In Three Parts—40 Pages
PART I—TELEGRAPH SHEET—16 PAGES

# The Los Angeles Times

"Roll on, roll on, and on and on."

...DAY MORNING. Vol. XLII. JULY 13, 1923.

Liberty Under Law—Equal Rights—True Industrial Freedom

GREATER SOUTHERN CALIFORNIA — STRAIGHT AHEAD

## ...IDOW IS ARRESTED

### ...t. Oesterreich Accused

### ...d Pits Yield Pistol ...ld to Have Been Used to Kill Husband

### ...t Screams Denials at ...ice Station; Attorney is Grilled

...m the La Brea Pits, world ...s from their preservation of ...ossions of prehistoric ani... Los Angeles detectives yes... dug the evidence on which ...s their charges against ...Wilburga Oesterreich, who is ...s suspicion of the murder ...r wealthy husband last Aug... the Oesterreich home at 858 ...Andrews Boulevard. Mrs. ...sterreich was arrested last ... and locked in the City Jail ... charge of suspicion of mur...

...m the police say, ends one of ...st baffling murder myster... with the most unexpected end... in local police records.

...Oesterreich, wealthy gas... manufacturer, was found by ...r stretched bullet riddled ...d, just inside of his front ... on the night of August 22.

...Oesterreich was found ... in an upstairs closet of the ... home. The key was in the ... of the door. She was hys... but asserted that she had ...rushed in and the door locked ... her.

PITS YIELD GUN

...after ten months of per... work Detective Lieutenant ...n Cline asserts that the La ...Pits yesterday yielded up ... gun which killed Oesterreich ...d that the gun was thrown there

(Continued on Second Page)

## We've Grown so Used to Saber Rattling!

## HARDING CHANGES PLANS

### ...ll Leave San Diego on U.S.S. Henderson Instead of on Shipping Board Steamer

[BY CABLE AND ASSOCIATED PRESS]

...BOARD U.S.S. HENDERSON WITH PRESIDENT HARDING, ...President Harding will make the trip from San Diego, Cal., ... York, via the Panama Canal and Porto Rico on the marine ...Henderson, instead of on the Shipping Board steamers ...Harrison and American Legion.

...arrangements for the ...f the Henderson were con... today and announcement ...made that the schedule for the ...provided for the arrival of ...Presidential party at New ..., August 27. It was consid... likely that the President ...deliver an address there be... proceeding to Washington.

...Henderson today continued ...course across the Gulf of ... en route to Seward, where ...due to arrive shortly af... tomorrow. After a short ...here the party will go aboard ...special train and start over the ...Railroad for Anchorage ...Fairbanks.

...Chief Executive was still ...today whether to make ...three-day trip from Fairbanks ...the Richardson trail and then ...the Copper River and North... Railroad to Cordova, or to ...over the Alaska Railroad to Seward and then take the Henderson to Cordova.

Rough weather expected in the Gulf of Alaska, did not put in its appearance and the entire day's sailing was over a comparatively smooth sea.

## GRAND JURY INDICTS FORMER RAIL CHIEF

[BY A. P. NIGHT WIRE]

NEW YORK, July 12.——Henry L. Joyce, formerly marine manager of the Central Railroad of New Jersey, was indicted by a Federal grand jury today for violation of the Clayton Act and conspiracy to defraud the government by making false claims for $2,000,000 for operations carried on during the period of Federal control during and after the war.

## THE DAY'S NEWS SUMMED UP

THE SKY: Clear. Wind at 5 ..., west; velocity, twelve miles. ...ometer, highest, 78 deg.; ..., 63 deg. Forecast: For ...Angeles and vicinity: Friday ... For complete weather data, ...last page of this section.

SPANISH. A digest in Spanish ...the most important news events ...the day will be found on the ...page of this section of The ...

LOS ANGELES HARBOR NEWS. ...news of the arrivals and ...of vessels in and out of ...Angeles Harbor will be found ...Page 15, Part I.

CITY. Former policeman was ...ed by Superior Court jury ...charge of murder.

...sisters battled in court for ...other telling strange ...of deception.

...Wilburga Oesterreich was ...charged with suspicion of ...in connection with the ...of her husband, Fred Oes..., former manufacturer, ...Angeles.

...than 200 walked out in ...I.W.W. strike at Los ...Harbor.

...millionaire in Long ...man weighing but sixty-five ..., was granted a divorce in ...Court on charges of ...

...Senator Flint, ex-mana... for Senator Johnson, an... himself in favor of the re... of President Harding.

...Los Angeles Times airplane ...distributes free tickets to the ...Continental, in a flight at ...Sunday, with Helene Chad... as passenger.

...three radio operators who stuck ...post on burning steamship City ...Honolulu, were awarded gold ...and checks for $500 in City ...ceremony.

...Mayor Cryer outlined his recom... ...ations for new city charter to ...Board of Freeholders.

PACIFIC SLOPE. President ...Harding has made a change in his ...plans, whereby he will sail on U.S. ...Henderson from San Diego in... ...stead of on a shipping board ...steamer.

Two men were arrested as incendiaries in connection with series of fires in fruit packing plants of Orange and Riverside counties.

Increased efficiency in National Guard Coast Artillery was demonstrated at end of week in camp.

Missing Seattle girl-bride of a week, whose husband was once thought to have slain her, was arrested at Long Beach with another man.

Early events in the investigation into the death of Fritzi Mann were reviewed in the second trial of Dr. Jacobs at San Diego.

"Harding weather"—clear skies—prevailed during day's trip of President in Alaska.

Bank of Italy obtained ninety-nine-year lease on property at Long Beach, with view to erecting new building.

GENERAL EASTERN. Mrs. Nitti, condemned to hang for murder, continued her hunger strike in Chicago jail.

Chicago scientist declared there was a possibility that some worth might be found in cannibalistic theory that eating enemies gives the conquerers the strength of the vanquished.

Luis Angel Firpo knocked out former Champion Jess Willard in the eighth round of a slashing fight in Boyle's Thirty Acres in Jersey City.

Federal judge in Chicago upheld Atty.-Gen. Daugherty and made permanent the temporary injunction issued to restrain railroad union workmen from strike activities.

Radio message from Capt. MacMillan, arctic exprorer, reported ship fighting sea of icebergs.

**REMEMBER THIS**
BY H.M. STANSIPPER

Wisdom is learned from failure as well as from success.

## BRITAIN IN LAST EFFORT TO KEEP ENTENTE ALIVE

### Prime Minister Baldwin Declares Differences With France Not in Aim But in Methods

BY JOHN STEELE
[BY CABLE—EXCLUSIVE DISPATCH]

LONDON, July 12.—France is to have another chance to save the Entente. That, in the fewest possible words, is the meaning of the British government's statement read in the House of Commons this afternoon by Prime Minister Baldwin and in the House of Lord almost simultaneously by Lord Curzon.

If France cares enough for the alliance to modify its policy, Great Britain is anxious and willing for it to continue, but if France insists on pursuing its present policy, Great Britain is determined to take her own line.

HOUSE PACKED

The House was packed from floor to ceiling when Baldwin stood up this afternoon. The temperature was high in the nineties and the members evidently were suffering from the heat, every seat was filled and in the galleries gaily dressed women tried to keep cool by a constant movement of fans, while black-coated men sweltered and mopped their brows with handkerchiefs.

As a matter of courtesy, foreign secretaries and ambassadors attended the House of Lords, while the diplomatic gallery in the House of Commons was filled with counsellors and secretaries of the embassies.

Directly in front of me in the House of Commons gallery was

(Continued on Fifteenth Page)

## Lawyer Accused of Jury Bribing Avers Frame-up

[BY A. P. NIGHT WIRE]

NEW YORK, July 12.—William J. Fallon, prominent criminal lawyer, who has appeared as counsel in the Arnstein, Fuller, Ward and other famous cases strode into Federal Judge FitzHenry's chambers in the Woolworth Building today and pleaded not guilty to charges of having bribed a juror and conspired to obstruct justice. He was held in $5000 bail and given until a week from Monday to enter a demurrer or change his plea.

Then from the office of his counsel, Fallon issued a statement declaring that he had been the victim of a vindictive newspaper campaign and that his indictment with the juror asserted to have been bribed and five stock brokers, was the result of a frame-up and "a dirty trick," involving an employee he had discharged.

## COURT STRIKES AT UNIONS

### Daugherty Injunction Against Railroad Workers Made Permanent by Federal Judge

[EXCLUSIVE DISPATCH]

CHICAGO, July 12.—In a decision which may be sweeping in its effect on the relations between railroad employees and employers, Federal Judge James H. Wilkerson today handed down an order making permanent the temporary injunction granted against the rail unions during the strike last fall.

Although the settlement of the strike and the restoration of normal rail service ended the situation in which the injunction was a factor, Federal officials and labor chiefs see in Judge Wilkerson's ruling the establishment of a precedent that must govern largely in future controversies.

The judge declared that the decisions of the Railway Labor Board have behind them the power of public opinion and must be respected.

He called attention to the fact that despite the brief duration of the strike, property valued at $96,000,000 was damaged and that the evidence presented at the injunction hearing showed that clashes incidental to the walkout had resulted in nineteen deaths, 1500 cases of assault, fifty-five kidnappings, 300 fire and dynamite cases and fifty derailments.

ORDER WAS SWEEPING

The injunction which was granted on motion of Atty-Gen. Daugherty was one of the strongest ever invoked in a strike. It enjoined the defendants from interfering with railroad properties, from indulgence in threats, jeers, taunts or entreaties, from missionary work at the homes of strike-breakers, from loitering near railroad property, and from taking part in demonstrations in the furtherance of their strike. The funds of the union were tied up so far as their use in the strike was concerned.

In his decision making the injunction permanent, Judge Wilkerson said:

"It seems almost incredible that warfare of the kind disclosed by the voluminous record in this case should have been waged in this country. It is even more ominous that this unlawful assault upon the commerce of the nation should have found apologists and defendants, including some (happily a few, however) of those charged with the duty of protecting property and enforcing the law.

"This strike was more of a con-

(Continued on Second Page)

## TURKS AGAIN GET BALKY

### American Stand Causes Split

*Opposition to Protocol Concessions Disrupts the Lausanne Meet*

*Chester Grants Are Bone of Contention With France and Britain*

BY VINCENT SHEEHAN
[BY CABLE—EXCLUSIVE DISPATCH]

LAUSANNE, July 12. — The American opposition to protocol concessions annexed to the Allied-Turkish Treaty, has caused the Near East Peace Conference to break wide open tonight.

All the Allied delegates abruptly walked out of the conference room at 9 o'clock, when the Turks, encouraged by the American protest, withdrew their acceptance of the protocol and also refused to permit each power to keep two cruisers in thte Straits until all questions are finally settled between the Turks and Allies.

A serious rupture undoubtedly has occurred on the eve of the signing of peace. The Allies are talking of adjournment until the Turks become reasonable.

CHESTER CONCESSIONS

The fight over the concessions protocol not only concerns the Chester concessions, but two English prewar concessionaires, the Turkish Petroleum Company, which controls the Mosul fields, the Vickers-Armstrong Works and also the French Railway Company. The protocol provided that these three have their old concessions restored or indemnified.

The Turks already had accepted this agreement, but withdrew their acceptance of it tonight.

When the Allied delegates walked out they remarked that the Turks were showing such bad faith that it was useless to discuss further with them.

A large section of the Chester concessions are rendered practically worthless by the Allied "protocol on concessions."

This annex takes up twenty pages of detailed provisions regarding Turkish recompense for prewar concessions. The annex in principle was negotiated at Lausanne in the presence of the American delegation, but the provisions in detail resulted from private conversations carried on in Angora between Raouf Pasha and French and British concessionaires.

VALIDITY RECOGNIZED

In principle Turkey recognizes the validity of the prewar concessions and in this discussion the American delegation followed every detail of the conversation.

But by the provisions of the annex Turkey was to agree to surrender to the French and British companies such Chester concessions as conflict with the Allied claims. If such surrender were not made in six months from the signature of peace, Turkey was to agree to pay a huge indemnity in terms set

(Continued on Second Page)

## WHAT LOS ANGELES THINKS OF SAN FRANCISCO AND SAN FRANCISCO THINKS OF LOS ANGELES

*In an effort to, once for all, let 'em get it out of their systems and thereby clear the atmosphere, the Los Angeles Times and the San Francisco Chronicle have undertaken to print what has long been supposed to be the unprintable—what San Francisco thinks of Los Angeles and what Los Angeles thinks of San Francisco. Each paper has sent one of its best writers to the other city and each writer is preparing a daily article, stating frankly what he thinks of the other man's town. These articles are exchanged nightly on the direct wire between the Times and Chronicle offices and each paper runs each article in parallel columns every morning for six mornings.*

No. 5

BY EDDIE BOYDEN
"Chronicle" Staff Representative

LOS ANGELES, July 13. — While it may be asserted without fear of successful contradiction that a Los Angeles realtor can spout verbiage which can charm a wild canary out of a tree, still he is a piker when stacked up against Los Angeles oil salesman.

But before I attempt an inadequate description of the ubiquitious oil salesman, let me point out his stock in trade.

The typical Los Angeles oil salesman's principal stock in trade is not oil but suckers, and of suckers the land is running over.

"One born every minute and two to take him" refers distinctly and truly to the sucker and Los Angeles oil salesmen.

This is not my own judgment. It is the frank admission of the oil salesmen themselves.

Of course, oil is a magic word and spells liquid gold to the ordinary mortal.

So, what with thousands of fresh dollars flowing into Los Angeles every hour (see Los Angeles Chamber of Commerce folder) it is little wonder that the oil salesmen have pretty pickings.

You will observe that I have called them "oil salesmen."

As a matter of fact, no true oil salesman in Los Angeles will admit anything else.

Of course, they call it selling "oil units," which, stripped of its syrupy sound, is only another way of saying "oil stock."

COME-ON LITERATURE

Strange as it may seem, in light of the figures as given out by the Los Angeles Chamber of Commerce, there are these days when the supply of suckers does not come up to snuff. Those are the days when the wily oil operators park elderly women in downtown doorways.

Each elderly woman holds in her good right hand an assortment of come-on literature that would delight the heart of the student of persuasion and her methods.

The oil salesman figures that if he traps one sucker a day with his

(Continued on Second Page)

BY HARRY CARR
"Times" Staff Representative
[EXCLUSIVE DISPATCH]

SAN FRANCISCO, July 12.—San Francisco is in the grip of a complex.

This is hatred and fear of Los Angeles.

It manifests itself in strange ways—such as the delusion that to deny the operations of the law which would give Los Angeles the legislative representation fixed by the constitution would in some miraculous way make the proportionate population smaller.

It makes me think of the alarm of some decrepit old beau in a toupee and with a corset cinching in his tummy — alarmed to see some gay young sheik making progress with the girls. He shakes his cane and stumps indignantly upon the sidewalk and calls down anathemas upon the wretch and complains bitterly to the barber who dyes his moustaches.

I remember that San Francisco used to refer spitefully to Los Angeles as a country town.

We used to have it rubbed in upon us in the Pullman washrooms when one San Francisco drummer would ask another:

"Been to Los?"

"Yeh."

"Have any fun?"

"Aw, I don't care for country life much."

Then they gradually changed their tune of scorn.

Then they pictured Los Angeles as a collection of consumptives staggering weakly upon the streets and dying at the corners. They said that they never dared to stop to speak to any one on the sidewalk for fear he would die upon their hands before the ambulance could arrive.

As the Southern City went on roaring with zip and strength and enthusiasm, they changed their bitter accusation to another terrible arraignment. They said we were from Iowa. Just why we shouldn't be from Iowa, was not clear. But they said we were from Iowa and went to bed at 9 o'clock.

SLIGHT DISCREPANCIES

And on top of that, although it seemed a dizzy and contradictory leap, they pictured us as debauches and routes and leering boule-

(Continued on Second Page)

## FIRPO BEATS WILLARD

### Jess Takes Count in Eighth

*Ex-Champion No Match for the Argentine Mauler in Slashing Fight*

*Record Crowd Sees Battle; McAuliffe is Knocked Out in First*

[BY A. P. NIGHT WIRE]

RINGSIDE, JERSEY CITY (N. J.) July 12—Jess Willard, the man mountain from Kansas, went back to fistic oblivion tonight but he staged the last, though futile act of his comeback before a vast throng of more than 100,000, the greatest in ring history, that filled Boyle's Thirty Acres to overflowing.

Luis Angel Firpo, the dark brown mauler from the Argentine, closed the door to Willard's attempted return to fistic fame by knocking out the giant former champion in the eighth round of a slashing battle—one of the greatest in recent heavyweight history. Incidentally he reached the goal at which he has aimed for the past year of his meteoric rise to prominence—a match for the title with Jack Dempsey.

There was no question of the superiority of the brilliant Argentine battler tonight. Willard's superior weight, height and reach enabled the big Kansan to check Firpo's rushing attacks in most of the early rounds but, despite the American's gameness under fire, the tide of battle swung inevitably in favor of the younger and more rugged fighter.

NO HINT OF DISASTER

The final round opened slowly. They sparred at long range and there was little hint that the end was near. But suddenly Firpo unleashed a savage drive to Willard's head and body. The fury of that attack had never before failed to bring down the South American's quarry and big Jess, despite his towering size and stamina, wilted. Step by step Willard gave ground trying almost blindly to ward off the volley of jolts to his head and body. Backed up against the ropes his head sank, then a right shot to the head sent him to his knees. He kneeled as Referee Harry Lewis started counting, shaking his head and trying to life himself up, but the waning strength in that great bulk was unequal to the task and he sank into the arms of his handlers at the final count.

Four years ago Willard came up after being knocked down seven times in the first round in the fight in which he lost his title to Jack Dempsey, but while the same courage remained today he could not muster the strength to arise after that devastating attack of Firpo's. Firpo's greater speed and

(Continued on Page 4, Part III)

## Photo by Wire of Willard-Firpo Knockout!

Giant Kansan Being Counted Out by Referee Lewis at Jersey City Last Night

This picture, sent from New York to The Times by wire last night by means of the telephotograver, shows Firpo, the conqueror, standing over Willard, the vanquished, as the referee tolls the count of ten.

# SENATORS MAY USE EAR MUFFS

*Will Need Them if Magnus Johnson Wins*

*Has Bull Strength and Same Kind of Voice*

*Farmer-Labor Candidate Will Eat 'Em Alive*

BY ARTHUR SEARS HENNING
[EXCLUSIVE DISPATCH.]

ST. PAUL, July 12.—If Magnus Johnson, Farmer-Labor candidate for United States Senator from Minnesota, gets to Washington, the mighty Senate will realize at last how irresistible are the elemental forces, how hopeless their circumvention by puny man. With those forces when operating from without its chamber the Senate has been accustomed to deal simply by effectively adjourning, for example, when hail on the skylight and sometimes rain alone drown out debate.

But with the election of Magnus the Senate would find to its horror a noise out-thundering thunder loosed within the sacred cloister, a veritable explosion drowning out not only debate but rain and hail, Tom Heflin and the racket of William Brookhart's cowhide boots.

One is constantly reminder by his many admirers that "Magnus may not be the smartest man in the world, but he bellows like a bull." He needs no magnovox. If you follow him about you notice that not all his auditors take the trouble to assemble in the Courthouse square. When he begins to speak you will see folks put aside their papers a block up Main street and give attention to Magnus's agrarian gospel.

**SNAPS HIS GALLUSES**

Without coat or waistcoat, Magnus, every inch a working farmer, leaps upon the platform, snaps his galluses a few times to test their tension and proceeds to sail into the "interests." He is a swarthy man of medium height, 53 years of age, strong as a bull, with merry, spectacled eyes, and a heavy drooping black mustache. He was born in Sweden and speaks English with a Swedish accent, with "w" sounded as "v," and "j" as "y." He acquired his lung power as a glass blower in his youth.

First, he pays his respects to his opponent, Gov. Jake Preus, grandson of a Norwegian immigrant.

"Yake," he says, "he is a lawyer an dI am glad he is running against me. I tell you, friends, Magnus is a lucky cus. Have you been reading what Yake has been saying? He is so Progressive that he is a bigger Socialist now than Magnus Johnson is. They say I can't speak English. What do you think about it? Whether I can speak it or not, I can understand it well enough to vote yes or no and in the right way when the time comes. I can vote yes with La Follette in keeping the Supreme Court from declaring acts of Congress unconstitutional, and if I had been in Washington last year I would have known enough English to vote no when they moved to seat that man Newberry.

**KNOWS WHATS WRONG**

"I tell you, Magnus Johnson knows what is the matter. I got a pretty good farm and I got a good-sized mortgage on it, too. And I got a wife and children, and I got twenty-four cows and my wife and children milk those cows, too.

"I married a Yankee girl and she could understand me all right ven I asked her."

At this point Magnus, who has become overheated, rips off his collar, promising not to peel farther, while the good wives blush and titter at the suggestion.

In an interview after his speech Magnus gives his views generally on the job of legislating at Washington.

"I don't believe in digging too deep into things," he says. "These lawyers in Washington, they say they know so much, but half of it is just to fool the other fellow. I am for the common people and I want to be common.

"I don't give a damn for books. I want things that are alive, not things that have been dead thousands of years. I have read more history than any man, but I can't see a thing in them. Only about Lincoln. I stand where he stood. He was a great man. I quote him in my speeches.

"I have been a fighter, and generally won out. I held ten offices at one time.

**NEVER REVERSED**

"You know I have been legislating all my life. I was justice of the peace, interpreting the laws, and there never was a case in which I was reversed. They didn't dare to go to the county seat to dispute my decisions.

"That is the way I look at those lawyers in Washington. When I get down there and start a fight they will know me. I never quit. I don't always win, because the cards are stacked against me, but I am always right. When they start to make long speeches and try to mix things up with parliamentary procedure I'll straighten them out. I did it in the Legislature and I'll do it there.

"I don't believe in being too definite on issues. I'll wait until I get Brookhart's report before I decide on foreign relations. I don't want to get tangled before I know something. La Follette knows a lot about these things. I'll listen to him. But there is not anybody, man, woman or child, who is going to tell Magnus Johnson where he is at.

"I told a judge once, right in the Governor's office, and I had 225 farmers behind me: 'You bluff most all the people, but you can't bluff Magnus Johnson.' That judge has been meek as a lamb to me ever since."

# ASKS ACTION BY POWERS IN ORIENT

*Britain Suggests Means to Restore Normal Conditions Along Chinese Coast*

[BY A. P. NIGHT WIRE.]

WASHINGTON, July 12.—Joint action by the powers is understood to have been suggested by Great Britain as a means of restoring normal conditions along the Chinese sea coast and up the great rivers upon which the export cities are located.

The British suggestion, as understood here, would contemplate the use to a limited extent of naval resources but would not necessarily involve the military forces.

The British suggestion is understood to have been a result of conferences in Peking following the recent bandit activities in China and the American Minister is said to have opposed any action which would weaken the already shaky Chinese government. A dispatch from Tokio today indicated that Japan also was inclined not to favor any naval demonstration.

It apparently has been the hope of the conferees to clear up to a large extent the entire Chinese situation which recently has been complicated by a disagreement between China and France overpayment of remaining installments of the Boxer indemnity. This dispute is held responsible in diplomatic quarters here for France's failure to take up the two Chinese treaties negotiated at the Washington conference.

# COURT STRIKES BLOW AT UNIONS

(Continued from First Page)

troversy between employer and employee. Its manifest purpose, as shown by the evidence, was to cripple and destroy interstate commerce, and to create by this assault a public opinion hostile to the decision of the board. The primary purpose of the combination therefore is unlawful, and it may not be carried out by means that otherwise would be legal.

"Even if the strike is regarded merely as a controversy between employer and employes, the evidence shows beyond doubt that it was part of the purpose of those engaged in this combination to carry on the strike by assault and acts of violence. Certainly upon such a showing the injunctive belief will not be limited to forbidding acts of violence which are done in secret, and for which it is hard to fix responsibility and to impose punishment, and thus leave defendants free to encourage injury to persons and property by open word and deeds which, in themselves, appear peaceful and lawful.

"Bulletins issued by the union organization leaders show the responsibility of the officers of the defendant's organization for the management of the strike. They also show that those officers in the midst of a campaign of violence unparalleled in American industrial history were continuously inciting the members of the defendant organization to greater activity."

Answering the contention of the unions that the temporary injunction interfered with free speech, Judge Wilkerson said:

"It is a misnomer to characterize any acts of the defendants as 'peaceful.' The peaceful words of pickets, the peaceful exhortations of strike leaders take on, by virtue of the atmosphere of lawlessness and violence in which they are spoken, a force not inhering in the words themselves and therefore transcending the right of free speech."

# *Air Squadrons to Take Posts Up Coast Line*

[BY A. P. NIGHT WIRE.]

WASHINGTON, July 12.—Distribution of air squadrons attached to the battle fleet to points along the Pacific Coast and in Hawaii for summer practice has been ordered by the Navy Department with a view to enabling the units to acquaint themselves thoroughly with the topography of these areas while the fleet is idle.

Twelve observation planes will go to Mare Island and twelve fighting planes to Sandy Point, Wash., all flying to their new stations from San Diego. Six torpedo planes, six fighting planes and six observation planes will be shipped on naval auxiliaries to Hawaii for a six weeks' stay.

Think it over

2 Pants Suits are the BIG DEMAND of the Public Today. There's a REASON.

2 PANTS SUITS give DOUBLE LIFE to the life of the suit and make one always presentable.

Great Values at $35 $40 $45

Stylish Straws $2 to $5

Scott Bros. America's Smartest Clothes

425-427 South Spring Street
Open Saturday Till 9 P. M.

# *Widow Accused in Husband's Death*

Mrs. Oesterreich, she spent the afternoon with friends and returned home with her husband about 11 p.m., the night of the murder. Oesterreich, she said, parked his car in a driveway and unlocked the front door for her, then snapped on the lights in a front room. As Mrs. Oesterreich went upstairs, she said, her husband started toward the rear of the house and she never saw him alive again.

"After I turned on the light in my room I heard a noise as though my husband had tripped on the rugs," she told the police. "Just as I placed my coat on a hook I heard three shots and as I turned to run out the closet door was slammed and locked in my face; then I heard the bedroom door closed and the key turned in it.

"I screamed and hammered on the door with my shoe, but I don't know if anyone heard me. Then I must have fainted for the next thing I remember was when police and neighbors unlocked the closet and pulled me out."

Mrs. Oesterreich declared her husband usually carried $300 to $600 in money with him. The police found only a couple of dollars in his pockets when they searched his body. There was nothing missing from the house, nor was there any sign that burglars had entered. The French window opened from the inside and none of the doors or windows bore jimmy marks. The police asumed that the window might have been left unlatched and that the supposed burglars entered through it, leaving the same way after stripping the manufacturer's pockets.

"Oesterreich did not have an enemy in the world," declared Fred Keune of 845 West Tenth street, the dead manufacturer's closest friend in this city, and the last man known to have seen Oesterreich alive. The Oesterreichs spent the evening of the murder at the Keune home. Keune said he had known Oesterreich for fifteen years, and had been associated with him in business in Milwaukee.

**NO CLEW AT INQUEST**

No clews to the murder were developed at the inquest, at which the widow, apparently overcome and mourning deeply, told the same story she told the police. It was shown that two of the bullets struck Oesterreich near the heart and that the third, apparently fired as he was falling, penetrated the back of his head.

The Oesterreiches came here from Milwaukee in the summer of 1918, and Oesterreich established a branch factory at 2830 North Broadway. The slain man left two brothers in Milwaukee, and his wife's mother, Mrs. M. Korschell, also lived there.

The manufacturer's will, filed in Milwaukee in October, gave his estate as $235,000 in personal property and $7000 in real estate. All was left to the widow, Mrs. Wilburga Oesterreich.

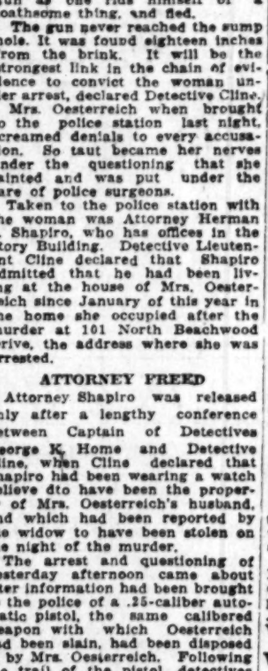

Mrs. Wilburga Oesterreich
And her murdered spouse.

# WIDOW HELD IN MURDER CASE

(Continued from First Page)

by a man to whom it had been given by the murdered man's wife!

The man to whom the gun was entrusted made one mistake when he endeavored to fulfill what the detectives say were Mrs. Oesterreich's orders to him "to make away with it."

He approached the sump hole—into which sabre-toothed tigers and mastodons of former ages had sunk to remain forever—threw the gun as one rids himself of a loathsome thing, and fled.

The gun never reached the sump hole. It was found eighteen inches from the brink. It will be the strongest link in the chain of evidence to convict the woman under arrest, declared Detective Cline.

Mrs. Oesterreich when brought to the police station last night, screamed denials to every accusation. So taut became her nerves under the questioning that she fainted and was put under the care of police surgeons.

Taken to the police station with the woman was Attorney Herman S. Shapiro, who has offices in the Story Building. Detective Lieutenant Cline declared that Shapiro admitted that he had been living at the house of Mrs. Oesterreich since January of this year in the home she occupied after the murder at 101 North Beachwood Drive, the address where she was arrested.

**ATTORNEY FREED**

Attorney Shapiro was released only after a lengthy conference between Captain of Detectives George K. Home and Detective Cline, when Cline declared that Shapiro had been wearing a watch believe dto have been the property of Mrs. Oesterreich's husband, and which had been reported by the widow to have been stolen on the night of the murder.

The arrest and questioning of yesterday afternoon came about after information had been brought to the police of a .25-caliber automatic pistol, the same calibered weapon with which Oesterreich had been slain, had been disposed of by Mrs. Oesterreich. Following the trail of the pistol, detectives traced the weapon to a sump hole near Venice, and there recovered it. The weapon had been broken with a hammer and the numbers filed off.

A second .25-caliber pistol was also discovered by the police and traced from the owner back to Mrs. Oesterreich, they say. In both cases the names of the persons who informed the police that they had the pistols, is being kept secret. Capt. Home yesterday declared that his informers state that they were given the weapons by Mrs. Oesterreich. The transfer of the weapons is said by the police to have taken place four days after the mysterious slaying.

In a complete statement to Capt. Home, Mrs. Oesterreich yesterday denied all of the charges against her. She stated that she knew nothing of the killing of her husband and had been locked in a closet in her home when the fatal shots were fired. She denied giving away any pistols and stated that she did not know anything about the matter.

Three bullets from a .25 caliber automatic pistol, fired at close range, killed Fred Oesterreich, wealthy apron manufacturer, in his home at 858 North Andrews Boulevard near midnight on August 22, 1922. A fourth bullet from the same pistol was found embedded in the ceiling, and on the floor, near the body, were four ejected shells.

From the fact that the police found Mrs. Oesterreich locked in a clothes closet of her bedroom, the outside door of which was locked; that there were signs of a struggle in the room where the dead man lay—rugs crumpled, a chair turned over, and that a French window at the side of the house was open, the police concluded at first that the manufacturer had been surprised in his home by burglars, who had entered during his absence, one of whom had killed him. The other was believed to have locked the wife in a closet.

According to the story told by

# COMPARE NORTH AND SOUTH

LOS ANGELES

(Continued from First Page)

elderly woman bait, he is doing a fair day's work.

If Los Angeles is oil mad, the oil salesman is a raving maniac.

If you stop to light a cigarette in a cigar store and bat half an eye, you will have half a dozen oil babies crawling your frame.

Of course a certain percentage of suckers stand without hitching and shell out their shekels at a mere gesture from the commanding oil salesman.

But there is that class of sucker who is timid.

He must be shown, although he may come from Iowa and not Missouri.

Here is where the oil salesman gets in his slick work.

It is advertised that one of the most prominent darlings of the screen will attend a doings at Signal Hill, in person, and while there will personally give away a bungalow which cost $12,000 on the hoof. It is surprising how many suckers will trek out to Signal Hill.

The bungalow is quickly given away to somebody who will give it back again in time for next Sunday's performance, and then in steps the oleaginous oil salesman.

In dulcet tones he will ask the sucker to please step forward and look at this one.

More than $9,000,000 a minute will pour out of this well before breakfast next day, if the sucker only lends his financial support, according to the oil salesman.

Being there on the ground, the sucker promptly signs on the dotted line.

After that he is, to use a trite expression, a goose which has left for another destination.

He is nothing but an aching void.

His heart suffers from that desolation which arises from the recollection of some cherished endearment no longer possessed, meaning his bankroll.

Such is the oil salesman.

Of course, the average realtor of Los Angeles may scoff and sneer at the puny assertion that his tongue-waving ability pales into nothingness when compared to that of the average Los Angeles oil salesman, but that's my story and I stick to it.

**FULL OF ORANGE-ADE**

Speaking of sticking, another money-getter is this: All over Los Angeles one finds orange-ade stands and huge brown barrels which house vast quantities of root beer. Of course, there are plenty of places down here where it is possible to obtain something a trifle stronger than orange-ade, but I was speaking merely of soft drinks.

The vicious feature of these soft drink stands lies in the fact that they are so sweet that one drink means another. Thus it will be seen that it requires money to soft-drink your way about the town.

Still, such tactics are not fair. It is a rank play to absorb the profits of the "self-serving restaurants," for, by the time you are supposed to dine, you are so filled with soft drinks that the mere mention of food is sufficient to arouse your extreme anger.

Another method of getting the money is the drinking cup. You can't, at least I couldn't, get yourself a free drink of water, should you happen to step into a hotel lobby.

True, there are plenty of water spouts but you must dig up a penny before you can accumulate a paper cup.

They don't overlook a cent down here in Los Angeles.

A penny or a million—it's all the same to Los Angeles.

In a sneering mood, so it is related, a visitor once called a fourbit piece a "Los Angeles dollar."

The sneerer was escorted to the city limits (up near Bakersfield) and severly told never to return on pain of death or boiling in oil, or some such dreadful punishment.

But, after all is said and done, there is a great deal of money in Los Angeles.

John Tait of San Francisco has opened a new restaurant down here.

He proudly told me yesterday that he feeds an average of 8000 persons daily.

Personally, I don't know how they get in.

I couldn't when I tried this noon.

SAN FRANCISCO

(Continued from First Page)

vardiers making the nights of Hollywood hideous and staining the whole nation black with iniquity.

And having thus flattened us out with these various iniquities they said that we were not really a big town anyhow. I notice that my colleague observes with biting wit that the only reason we didn't annex Bakersfield was because of the mountains between.

They hooted at our harbor, until, to their dismay, it was selected as the strategic base for the great Pacific battleship fleet.

In fact it is a plain pathologic case. The wildness and the recklessness of the frenzy suggests a sad twist in an otherwise brilliant mentality.

In its hysteria, San Francisco grows frantic, incoherent and amazing.

In a medical sense, delusions and hallucinations consist of seeing things fixedly as they ain't.

And that's the way San Francisco sees Los Angeles.

One has only to examine the facts to see that San Francisco is in a serious mental condition.

Although it would be highly creditable to Los Angeles, if it were made up of Iowa people, the fact is that the States contributing most heavily to our population are New York and Illinois.

The high lights of Hollywood are another hallucination. Read the lists of the churches, the schools and the meager police record to find that Hollywood is the most respectable town on the map.

As to the accusation that Los Angeles has scooped up all the towns not nailed to the map and compressed them into one city is also apart from the real facts. Incidentally I observe that San Francisco is only deterred from annexing the other cities around the bay by the fact that they refuse to be annexed.

Only temporarily dismayed by the fact that they will have none of her, the San Francisco gathers them all—these towns who scorn her—hastily under her banner anyhow; and calling them all "one metropolis," triumphantly emerges from the corner muttering with a million population. This goes purely and alarmingly into the realm of diseased ego—(maginary grandeur, etc.

**IMAGINARY PAST**

Another fixed delusion of San Francisco is an imagined past.

Up here in San Francisco they tell you in hushed whispers about the grand city that it was before prohibition; before the Eighteenth Amendment laid its withering blight upon the place. Somehow or other, its supremacy has been filched by the White Ribbon and in some mysterious way, Los Angeles is to blame.

I might have believed it if I hadn't seen San Francisco in those glorious days.

The fascination of the vanished night life of San Francisco is all bunk. I have seen them all—those romantic cafes of that romantic preprohibition era.

And of all the tedious, tiresome, noisy bores that ever afflicted guilty humans, those Bohemian resorts were the most irksome.

The Barbary Coast sounded great in Jack London stories; but it was very dull in actuality. The houris who were supposed to have given the San Francisco of that day its color were bone headed swine who always looked bored to the point of tears and were fairly pathetic in their efforts to smile.

No, Kipling found Flora McDonald in the cerebrations of his brain; not in Spider Kelly's joint.

If San Francisco would stop glaring down at Los Angeles and tend to its own knitting and stop crying over its alleged glories that have departed; and stop sighing over the color that was really only red paint—

Well it would be happier in spirit and clearer of soul.

# TURKS AGAIN HALT PARLEY

(Continued from First Page)

by the Allies and included in the protocol.

No action has been taken on America's protest against Article 57 of the Lausanne Treaty, which guarantees to the Allies 5,000,000 gold pounds belonging to the "allied and associated powers."

The money is relatively a small sum, but the American action was taken on the question of principle. Minister Grew, acting on instructions from Washington, notified the Allies more than a week ago that the United States considers Article 57 an infringement on previous agreements. The money in question now lies in the bank of France to the account of the Reparations Commission for the Allied and Associated Powers. America's right in the money has been specifically recognized on several occasions by the Reparations Commissions.

Nevertheless last week in Article 57 of the Peace Treaty here Turkey formally recognized the Allies' ownership of the money.

Unless Paris and London take time off from other business and perform an operation on Article 57 the status of this cash will be settled definitely when peace is signed here. Since this is the only actual cash to which America has rights in the whole reparations tangle it assumes a certain importance beyond the actual money value.

The £5,000,000 were German gold bullion credited to Turkey. The council on the Ottoman debt in 1915 authorized the emission of bank notes in that amount, but the gold never actually reached Constantinople. It was seized by the Allied and American high commands at the time of the armistice and transferred to Paris, where the Reparations Commission assumed charge in the name of five powers—England, France, Italy, the United States and Japan.

# *Cannibals May Have Had Right Ideas on Meals*

[BY A. P. NIGHT WIRE.]

NEW YORK, July 12.—Cannibals may be correct in their theory that they gain enemy's strength by eating them, according to Dr. William Held of Chicago, who sailed for Germany today on the Westphalia to obtain a chimpanzee upon which to conduct rejuvenation experiments.

"Perhaps these ancient and primitive people hit upon a great scientific truth," said Dr. Held. "For instance, take the adrenalin glands, which are the glands of courage. We are now using this fluid from sheep as a heart stimulant, and in some instances babies and human beings whose vitality has been suspended, have been brought back to life."

# WEBB RULES POINT IN BUDGET CONTROVERSY

**DISPUTE OVER PAY SOURCE FOR FOREST RANGERS IS SETTLED**

[BY A. P. DAY WIRE.]

SACRAMENTO, July 12.—Atty.-Gen. Webb solved one phase of the controversy over the budget bill when he ruled in an opinion to M. B. Pratt, State Forester, that the salaries of forest-fire rangers can be paid out of the support appropriation allowed in the budget bill.

Pratt asked for the opinion on the advice of the State Controller's office and Mrs. Nellie Brewer Pierce, budget author and member of the State Board of Control, as there was doubt whether the support fund could be used for paying salaries of the rangers.

Mrs. Pierce announced that in view of Webb's opinion she would approve the annual budget as presented by the Board of Forestry, which provides for paying the fire rangers out of the support appropriation. The Controller's office, it was said, also will abide by the decision.

# RECORD EARTHQUAKES IN NORTHERN PACIFIC

[BY CABLE AND ASSOCIATED PRESS.]

VICTORIA, July 12. — A severe earthquake shock, believed to have centered 5740 miles from Victoria and under the floor of the Pacific Ocean, was recorded on the seismograph at Gonzales Observatory here today, commencing at 7:37:50 a.m., with the maximum wage at 8:01:50, and continuing for three and one-half hours. At 10:27 a.m. a quake of lesser intensity was registered from the same area and continued for two hours.

# RESERVE OFFICERS STUDYING DEFENSE

**REPULSING OF INVADERS TO BE GIVEN ATTENTION AT MONTEREY**

[BY A. P. NIGHT WIRE.]

MONTEREY, July 12.—The reserve officers of the United States Army, in summer training here, today took up the defensive phases of the war game, and will concentrate on this problem for three days. The means of repulsing invaders will be studied particularly.

Col. Erneste V. Smith, commanding the camp, announced that the course of training would be intensified within the next week, culminating with a final problem on the 20th inst. in which all of the forces now encamped here may be used.

The principal lecturer in the camp yesterday was Col. Edgar A. Sirmyer of the Presidio of San Francisco, in charge of National Guard affairs in the Ninth Corps Army area. Less than half the National Guard force allotted to California has been raised, Col. Sirmyer said.

# SLAYER APPEALS IN SHADOW OF GALLOWS

[BY A. P. NIGHT WIRE.]

VANCOUVER (Wash.) July 12. George Edward Whitfield, sentenced to hang today for the slaying of Anna Nosko, school girl of Battleground, Wash., last March, is in the County Jail here, pending an appeal to the State Supreme Court. The Supreior Court denied a rehearing and the case was taken to the higher court. Whitfield recently was returned here from the State prison at Walla Walla.

EVERY MORNING IN THE YEAR Los Angeles Times
The Times Building, First and Broadway.
90c per Month DELIVERED BY CARRIER
By Mail, in Postal Zones 1 to 4, inclusive, California, Arizona, Nevada, Utah, $12.00; Monthly, $1.00. In Zones 5 and 6, including Colorado, Idaho, Montana, Oregon, Washington. Yearly, $16.00; Monthly, $1.25. In Zones 7, 8 and 9, including Alaska, Hawaii, Mexico, Canada and Mexico Yearly, $19.00; Monthly, $1.50.
Entered as second-class matter, Dec. 4, 1891, at the Postoffice at Los Angeles, Cal., under the Act of March 3, 1879.
FRIDAY MORNING, JULY 13, 1923. VOL. XLII.

# LASTING PEACE PLAN GIVEN

*Former Vice-President Marshall Wants Those Who Declare War to Do Fighting*

[EXCLUSIVE DISPATCH]

WASHINGTON, July 12.—The real way to help the world on the road to lasting peace is to let the people who do the fighting pay the bills determine whether a war shall be waged, Thomas Marshall, former Vice-President of the United States, has written Edward W. Bok, donor of the $100,000 prize for the best solution preventing future conflicts.

Concretely, Mr. Marshall proposes the allocation of the law of every civilized nation so that no war shall be fought until a referendum has been taken among all men and women more than 18 years of age in the countries affected, and that if war is resolved upon by this popular vote, a sixty-day interim shall ensue before hostilities begin.

Mr. Marshall's letter reads in part:

"I modestly suggest that if we are to consider new ways of helping to measurably assure peace in the world, we reverse the process; suppose we try the experiment of permitting the people who do the fighting and pay the bills to determine the question. I know that the world around the universal cry is 'peace,' but I have no means of knowing whether the whole world or even half of it wants peace.

"If the world and the people thereof do not desire it, all documents guaranteeing it are 'as idle as a painted ship upon a painted ocean,' if the people of the nations of the world or a great majority of them are really destitute of saving peace, I am vain enough to believe that I know the steps whereby they can attain unto their hearts' desire.

"Through diplomatic channels let the government of the United States propose to the several nations of the world that the organic law of every civilized people shall be so altered as to provide that no war shall ever be waged until after the question of the waging thereof has been submitted to a referendum of all men and women more than 18 years of age, and not then until six days have expired after the announcement of the result of the referendum. That all officers, soldiers and sailors of the army and navy of the country shall be sworn not to leave the territorial land or water of the country and wage war until after the referendum shall have directed them to do so; and that every person who shall either give or obey an order without this authorization shall be taken to be an international criminal, subject to trial for the offense in an international criminal court; none of these changes to become effective until the great powers and two-thirds of all the nations have agreed thereto.

"That then an international criminal court shall be established, consisting of one judge from each nation, and to it shall be given authority to promulgate rules with reference to this international crime of making war without authority, to fix the grades of punishment that are to be inflicted upon violators of the law; providing that all who ordered the war without authority and all who led the armies and navies in the war without such lawful authority shall be guilty of homicide against the peace and dignity of the world, and upon conviction thereof shall suffer death; that those who obey orders, upon conviction, shall be found guilty of homicide in the second degree and shall suffer punishment by imprisonment for such term as the court may decree, finally, that by an international treaty all the other nations of the world, in the event of the lawful waging of war, shall send their military and naval forces, arrest the offenders and bring them before an international criminal tribunal for hearing and trial.

# YOUTHS EAT WAY ACROSS CONTINENT

*Champion Cracker Eater and Manager Small Town on Map*

[EXCLUSIVE DISPATCH]

CHICAGO, July 12.—The little town of Tea, a community of 685 persons, is located in Susquehanna Valley, in the heart of York county, Pa., near the waters of Muddy Creek.

Heretofore the village has caused no commotion, on the map, but few persons heard of it. However, the before the advent of Prohibition self-admitted champion cracker eater of the world. Peter is 19 years of age and his manager, Maurice Lefax, is 17.

They were picked up on a street this morning by a policeman, who did not know the time he was arresting a champion. It was explained at the police station that what began as prize-fighting and other feats in some localities, are frowned upon in Tea, Pa., by cracker eating feats. The champion and his manager said they had financed their way to California and this is made by meeting and defeating other cracker-eating contestants. In California, for instance, Champion Peter hung up a record of eating 152 crackers at one sitting. The boys made their money by betting of $5 on each bit with local champions.

The humbled pelts have been out for a few cruises of cracker eating detained the lads pending the action of their parents.

MARC McDERMOTT SUES

[BY A. P. NIGHT WIRE.]

NEW YORK, July 12.—Marc McDermott, screen actor, was sued for divorce today by Mrs. Marc McDermott. The papers in the case were sealed. An earlier suit brought by Mrs. McDermott in up-State court, was dropped recently.

HANFORD PIONEER DIES

[EXCLUSIVE DISPATCH]

HANFORD, July 12.—Joseph Onesti, owner of many business buildings in this city and for a day in the Burnett building in Fresno following an operation, was a native of Italy, and had resided in Hanford for 30 years. He is survived by two daughters and one son.

WILEY B. ALLEN CO.
ESTABLISHED 1873
Eight stores in principal cities from Portland, Oregon to San Diego, Cal.
416 to 418 S. Broadway Telephone: 821-131
Exclusive Agents in this territory for the following distinguished
PIANOS & PLAYERS: Mason & Hamlin, Hardman, Conover, Harrington, Kingsbury, Wellington, Milton, Euphona
PHONOGRAPHS & RECORDS: Victor, Brunswick, Burnham
COURTESY - SERVICE - EXPERIENCE - SATISFACTION

New Victor Records On Sale Today

Four Special Dance Records from August and September Lists

Stella—Fox Trot.....Green White Fox Trot
Carolina Mammy—Fox Trot.....Green White Fox Trot
When You Walked Out Someone Else Walked Right In—Fox Trot.....S. Johns and His Orch.
Bebe—Fox Trot.....S. Johns and His Orch.
Barney Google—Fox Trot.....Green White Fox Trot
I Cried for You.....The Columbians
Gulf Coast Sugar Blues—Medley Fox Trot.....Paramount Dance Orch.
Down-Hearted Blues—Medley Fox Trot.....Paramount Dance Orch.

Ask about our easy to buy Brunswick and Victrola plan

Semi-A... SA...
Boy... Knick... Suit...
$11...
Formerly to ... Sizes 7 to 17 years. Ex...
Harris & ...
STEIN-BLOCH SMA...
617-643 Spring-No...
Open Saturdays ...
MARKWELL & CO.
Why wear Imitati... Genuine Costs Lit...
Guaranteed genuin... cost little or no... Genuine Jade nec... —would retail any... At Markwell's, $...
Genuine pale gre... very long string... now $30. Crysta...
Coral beads as low as $7
MARKWEL...
302 Citizens' Na... N.W. Cor. Fi... Pho...
CONFIDENTIAL

## NEW INFORMATION SERVICE READY

Under the direction of an expert, The Times Information and Resort Bureau has added a new night service, operating up to 10 p.m. every night except Sunday. If you wish to know how to reach any part of the city, any suburb, hotel, resort theater, church, school, hospital, depot or bus line, step into a telephone booth and call up The Times Information and Resort Bureau, Metropolitan 0700 or 10391.

drawn against a specific and unexpended appropriation.

However, Mrs. Pierce maintains that the Board of Control has the right to adopt rules to govern its power of audit, and she contends the new order will be enforced.

## URGES ONE HEAD FOR CONVICT LABOR CAMPS

### SEVERAL CHANGES RECOMMENDED IN REPORT MADE TO COMMISSION

[BY A. P. NIGHT WIRE.]

SACRAMENTO, July 12.—A number of changes in the conduct of convict labor camps in California to conform to provisions of the Convict Labor Compensation Act passed by the last Legislature, are recommended in a report filed today with the State Highway Commission by Julian H. Alco of San Francisco, who was appointed to make a survey of the subject.

Under the terms of the act, convicts assigned to the road camps will receive a maximum wage of $2.50 per work-day, but the maximum net wage cannot exceed 75 cents per workday. Considering the cost of maintaining the camps, which includes food, transportation, guarding and maintenance, clothing, medical attention and other deductions which will be made from the daily wage, the report states that the average net earnings of convicts would be less than $15 a month.

One of the principal recommendations of the report is that the highway commission appoint a general superintendent of the prison road camps, who would be in direct charge of the work of the various convict crews. For this position, Alco recommends L. H. Taylor, who has har charge of convict camps in Sierra, Shasta and Siskiyou counties.

## BANKRUPTCY PLEA IN CASE OF WILLIS FIRM

[BY A. P. NIGHT WIRE.]

NEW YORK, July 12.—An involuntary petition in bankruptcy was filed today in Federal Court against Harvey A. Willis and Company, stock brokers recently expelled from the Consolidated Stock Exchange, after Atty.-Gen. Sherman obtained a temporary injunction restraining them from trading pending a hearing on charges that they had been guilty of fraudulent practices. Their offices then were closed.

## EXPLORER FILLS AIR WITH NEWS

### *Radio Picks Up MacMillan in Arctic Sea*

### *Gigantic Bergs Drive Ship Into Harbors*

### *Three of Crew Have Narrow Escape in Ice*

[EXCLUSIVE DISPATCH.]

[Copyright, 1923, in the United States and Great Britain by North American Newspaper Alliance. All rights reserved.]

BOSTON (Mass.) July 12.—The following message from the Arctic schooner Bowdoin, Capt. Donald B. MacMillan, was copied direct this morning from the schooner, now nearing Battle Harbor in the North Arctic by R. B. Bourne, operator of radio station 1 ANA at Chathamport.

"Radio station WNP, schooner Bowdoin, Henley Harbor, Labrador, July 10.—Three of my men had a close call while we were anchored at Greenly Island, Labrador, Thursday. Just off of the Bowdoin was a very large flat-topped iceberg which particularly interested the new members of the expedition. Desiring to climb aboard to get some photographs at close range, they rowed out to the berg.

"By cutting footholds in the side with a hatchet, after slipping and sliding around, they reached the top. After they had finished their picture-taking, they slid down a rope from the top of the boat. As the last man got in there was a terrific report and hundreds of tons of ice, from one end of the berg crashed down into the sea.

### SEA OF ICEBERGS

"Only a few minutes before, the boys, Jaynes, Mix and Fairbanks, had been standing on that point of ice. After viewing the amount of ice that went floating away from the berg, the boys lost some of their enthusiasm for iceberg exploring. And we have passed an unusual number of bergs up to this point, with hundreds continually visible. Their beauty and odd shapes have proved a sufficient attraction to drag men, who were off watch, from their warm forecastle to the deck.

"One berg, the men declare, presented a perfect image of old Tut-Ankh-Amen. The menace of these bergs in the thick fog at night, however, has caused us to put into harbor at Greenly Island, Red Bay and Henley Harbor in as many days. This has proved interesting for the men and has given Richard Geddard, of the Carnegie Institute, an opportunity for magnetic observations.

This work at Red Bay should prove valuable to mariners for charts of this bay bear notations that there are unusual disturbances there. Residents there have had two bad fishing seasons and almost before our anchor was lowered, small boats were headed for the boat, coming from all directions. From the occupants came requests for everything from clothing to mayonnaise dressing. In return they wished to sell us skins, double American prices; also to sell us cigars. Where these latter came from is a mystery, unless they are off the British warship Raleigh's wreck at Point Armour, which we passed en route here.

### BIRDS FILL AIR

We were offered a remarkable spectacle at Parrequet Island. Thousands of puffins or parkeets filled the air. When E. F. MacDonald, the Chicago radio manufacturer, and I went ashore, we found the island literally covered with nests.

From this island we noted a tent on the mainland and guessed that it was some scientist studying this bird life. Later we discovered that it was the abode of a warden appointed by the government to guard the island. The government had merely failed to provide him with a boat in which to get there.

Static is bothering our radio work, but we have enjoyed several excellent concerts, and have picked up amateur stations in Waterloo, Ia.; Belton, Tex.; Wilmington, N. C.; many other places throughout the eastern and middlewestern part of the United States, and also Bordeaux, France. Transmission has been successful so far, except that Bill Lewis, our cook, is losing a little sleep because of the motor hum. Bill asserts that he has been shipmates with many strange things, but this is the first time he has been shipmates with such a contraption.

After arriving Sunday, we went ashore and climbed a high cliff from which we saw the yacht Cossack, as she cautiously nosed through the ice and anchored near by. This fifty-footer is owned by L. O. Crane of Boston, who is here on a fishing trip. She will probably accompany us tomorrow to Battle Harbor unless we are both prevented by ice and fog.

[Signed] MAC MILLAN.

## WOBBLIES PLAN STRIKE AMONG FARM HANDS

[BY A. P. DAY WIRE.]

FARGO (N. D.) July 12.—State's Attorney H. F. Horner announced today that he had information that I. W. W. members were planning a ten-day strike at the beginning of the harvest season in North Dakota. According to Mr. Horner, the I. W. W. claim that 80 per cent of the farm hands in North Dakota belong to their organization which they have perfected in every county in the State. Mr. Horner said he had asked farmers to notify their state's attorneys and sheriffs and departments at the first sign of trouble.

## GUARD TROOPS PUT ON PLATOON ATTACK

[BY A. P. NIGHT WIRE.]

SALINAS, July 12.—Demonstrations of platoon attack, supported by trench mortars formed the main feature of today's activity of the California and Oregon National Guards at Camp Richardson. Machine-gun and automatic rifle demonstrations were made by regulars from the Seventh Infantry. The National Guard artillery units left today on a three-day hike to the Presidio of Monterey where they will engage in target practice.

### FRANCE LOANING MONEY

[BY CABLE AND ASSOCIATED PRESS.]

PARIS, July 12.—The Chamber of Deputies today voted a loan of 300,000,000 francs to Jugo-Slavia. The vote in favor of granting the loan was 495 to 64.

## BESSIE CLAYTON SEEKS DIVORCE

Bessie Clayton

[BY A. P. NIGHT WIRE.]

JERSEY CITY (N. J.) July 12. Mrs. William Julian Mitchell, dancer, known to the theatrical world as Bessie Clayton, has filed a petition for a divorce from her husband, William Julian Mitchell, well-known playwright here. They were married March 23, 1894, and she charged that he deserted her in 1910.

## SAVES WOMAN FROM JAIL BY WEDDING HER

[BY A. P. NIGHT WIRE.]

OAKLAND, July 12.—When May Cantrell appeared in a Superior Court today for sentence as a drug addict, Frank Saunders addressed Judge George Samuels and offered to make the woman his wife. Miss Cantrell was so overcome that she was unable to speak for some minutes. Then she accepted Saunders's proposal. The Judge granted probation to the woman. Court officers said that Saunders had aided her in fighting against the drug and that she was overcoming the habit. Saunders is a steam fitter.

## STORM SENDS TWELVE STEAMSHIPS ASHORE

[BY CABLE AND ASSOCIATED PRESS.]

BUENOS AIRES, July 12.—Twelve steamships have gone ashore off the Uruguayan Coast as a result of the last three days' storm in the South Atlantic, according to reports received in local shipping circles. Anxiety over the safety of the steamship Southern Cross from New York, two days overdue at Montevideo, was relieved when agents here received a message from the ship today saying she had ridden out the storm without damage and that all on board were well.

## GERMAN BATHERS DROWNED IN RHINE

[BY CABLE—EXCLUSIVE DISPATCH]

DUESSELDROF, July 12.—Fifty six Germans have been drowned in the Rhine since Saturday. All were swimmers who sought relief from the heat which reached its highest point today when the temperature registered 93 degrees. The capacity of the bath barges is woefully inadequate and thousands risked their lives in the swift deep waters of the Rhine.

## SAYS DAYLIGHT COAST FLIGHT IS CERTAIN

[BY A. P. NIGHT WIRE.]

DAYTON (O.) July 12.—"Do I think the flight can be made? There is no think about it. It can."

This declaration was made by Lieut. Russell L. Maughan today. He landed at McCook Field yesterday from St. Joseph, Mo., where he was forced down on his initial effort to cross the country between dawn and dusk in a single day.

## HEAD OF TRAINMEN GOING TO HOSPITAL

[BY A. P. NIGHT WIRE.]

CLEVELAND, July 12. — At a meeting of the board of directors of the Brotherhood of Railroad Trainmen here today, President William G. Lee, was granted an indefinite leave of absence to enter a hospital here Monday for an operation. Assistant President T. R. Dodge was appointed acting president.

### DISCOVERER HONORED

[EXCLUSIVE DISPATCH.]

SAULT STE. MARIE (Ont.) July 12.—Etienne Brule, the discoverer of Lake Superior in 1622, is to be honored by the erection of a memorial cairn here. The unveiling will take place on August 7, during Discovery Week, when the Ojibway Indians will produce "Hiawatha" on two afternoons.

### WHISTLES TEN HOUR

[BY CABLE—EXCLUSIVE DISPATCH.]

MARSEILLES, July 12.—M. Renyier, a street-car conductor, set a record for France today by whistling ten hours.

### NO TAX, NO WORRY, NO DEATH

It is said "Annuitants never die." At any rate they live longer and have less worry and are exempt from certain State and Federal taxes.

If you want to be sure of an income for yourself or your wife, payable monthly as long as either one or both may live, buy a Trust Fund Annuity with the Aetna Life Insurance Company. At age 65, $5000 will produce an income of $576.05 annually. At age 70, $5000 will produce $692.50 annually, and at age of 75, $5000 will produce $819.65 annually. Incomes written for all ages, payable anywhere, any time. Annuities are free from all forms of taxation. Call or write.

J. MUMA, manager, AETNA LIFE INSURANCE COMPANY, Fourth floor, Merchants' National Bank Bldg., Los Angeles.

## ALASKA SHINES FOR PRESIDENT

### *"Harding Weather" Prevails on Entire Trip*

### *Bright Skies Greet Chief as He Lands*

### *Water Scenery Rouses Party to Enthusiasm*

[BY A. P. NIGHT WIRE.]

KETCHIKAN (Alaska) July 12. Everybody in Ketchikan believes there is something to the stories about "Harding weather." It was a bright clear day when President Harding arrived here on his Alaskan tour and such days are few and far between in the territory's southernmost port where no less an authority than Admiral Rodman asserts that "it rains 360 days every year and drizzles the other five." This portion of the coast really has about thirteen feet of rain annually.

From the time it was announced definitely at Washington that the President was planning to visit Alaska, the people of Ketchikan began hoping and almost praying that the sun would shine on Mr. Harding when he stepped ashore. And, sure enough it did.

The phrase "Harding weather" grew out of the 1920 campaign during which not a drop of rain fell in Marion on any of the days that Mr. Harding received visiting delegations on his front porch.

### ONLY ONE DRIZZLE

Also it never rained during any of his campaign trips. The phrase gained further basis during the recent trans-continental trip which was marked by fair weather except for the day in Tacoma, and even then there was only a light drizzle which did not operate to interfere with the Chief Executive's program.

All of the members of the Presidential party arrived here enthusiastic about the beauty of the scenery of the Inside Passage from Tacoma or Seattle to Ketchikan, more than 500 miles of which are through Canadian waters. The marine transport Henderson, on which the party travelled, and the Corry and Hull, the destroyer escort wound in and out among half-submerged mountains, sometimes near at hand and at other times, when the channel widened, only dimly visible in the distance. Many of the peaks were covered with snow, which ever has been a welcome sight to members of the party who remember that hot weather that prevailed in the East and Middle West at the start of the trip.

The treeclad slopes of the mountains rise from the waters edge so that in places where the channel is narrow, the Hendersop seemed to be sailing along between solid walls of green. Submergence of the mountains acted to make bays and inlets of what were formerly valleys, and these bays and inlets greatly resemble the fiords of Norway.

### CAN'T BEAT THE BAND

The United States Navy Band stationed regularly in Washington, but detailed to the Henderson during the Alaskan trip, endeavored during the voyage from Tacoma to give its daily concerts as much "local color" as possible and succeeded, according to members of the Presidential party. The concert the first night out began with Sousa's March, "Nobles of the Mystic Shrine" in recognition of the President's membership in the Shrine. Another number on the same program was the march "Call Me Henry," composed by Charles Benter, the leader, and dedicated to Henry Lansburgh, former potentate of the Washington, D. C., temple of the Shrine.

Mrs. Harding's favorite "The End of a Perfect Day," was played at almost every concert, and "Beautiful Ohio" was frequently heard.

The "landlubber" members of the party, as is always the case, were all confused until they learned the difference between port and starboard and the meaning of such terms as "fore" "aft," "stern" and "bow." Naval officers and the more sea-wise members of the party had a good laugh on hearing one of the secret service men say that his quarters were "on the righthand side of the boat near the tail-end."

### SUGAR PRICES CUT

[BY A. P. NIGHT WIRE.]

SAN FRANCISCO, July 12.—Refined cane sugar was reduced 25 cents a hundred pounds by refiners today. The new price is $8.75. In three days the price has fallen 70 cents.


# San Marino Manor

## On Huntington Drive

Environment is always first consideration in buying a home site.

Driving through San Marino on the winding, tree-lined roads you see, set back among the trees and shrubs, the type of homes that makes homesites so desirable and valuable in San Marino Manor—

Any family can count themselves fortunate to have a home in this new subdivision, which offers the first opportunity to buy property in this locality at a most moderate price and convenient terms.

In an inexpensive home at San Marino Manor you can enjoy the same most attractive surroundings, magnificent scenery, climate almost free from fog, that the man of millions enjoys. The famous Huntington Hotel, home and library are just one mile from San Marino Manor.

The San Marino school is exceptionally fine—both grammar and high—with free bus transportation. You can have spacious grounds in San Marino at little cost, compared with city property. Frontage of lots 60 to 100 feet, varying in depth to 200 feet. Best of improvements, water, gas, electricity — city and county taxes for 1923-4 all paid. Paved streets, curbs and wide parking with ornamental trees.

Only 25 minutes from Los Angeles on fast P. E. electric cars or automobile. Two miles from Pasadena and San Gabriel—close to the San Gabriel Country Club and historic old mission. San Marino is a city of homes, and in San Marino Manor you will never find a drug or grocery store built next to your home—as only homes will be permitted in this tract.

**Office on Tract Open Every Day**

Motorists east on Huntington Drive you will pass the San Marino School and new City Hall, in the Spanish type of architecture. Continue a quarter mile to the Tract.

**I. N. VAN NUYS HEIRS, Owners**

1011—I. N. Van Nuys Bldg., 7th and Spring Main 204



# Semi-Annual SALE

## Boys' Knicker Suits

$11.35

Formerly to $18.50

Sizes 7 to 17 years. Exceptional values

**Harris & Frank**

STEIN-BLOCH SMART CLOTHES

437-443 Spring—North of Fifth

Open Saturdays until Six.



MARKWELL & CO

*Why wear Imitation Jewelry? Genuine Costs Little More*

Guaranteed genuine gems at *Markwell's* cost little or no more than imitations. Genuine Jade necklace—95 Jade beads—would retail anywhere for $500 if new. At *Markwell's*, $125.

Genuine pale smoked amber beads—very long string—originally $150—now $30. Crystal beads *at half.*

**MARKWELL & COMPANY**

302 Citizens' National Bank Bldg.
N.W. Cor. Fifth and Spring Sts.
Phone 15792

CONFIDENTIAL LOAN DEPARTMENT



111 cigarettes — 4 more — 24 for 15¢

The American Tobacco Co.



We Invite
DIAMOND
Value Comparisons

Washington Diamond Palace

307 South Spring St.
Washington Bldg., Cor. of 3rd St.



# Better Clothes

ADLER-ROCHESTER suits at FAIR prices, for men and young men, keep their style because they combine quality and workmanship.

For twenty years this store has sold BETTER clothes—suits which wear well, look right and last longer.

Let us show you the Adler-Rochester that will fit you—and suit you in style, quality and price.

**WOOD BROS.**

*better clothes and hats*

*at FAIR prices*

Sixth *between* Broadway *and* Hill



***Add to Your Income By Home Agriculture*** A little spare time will convert that back yard of yours into a miniature fruit orchard, a vegetable garden or a money-making chicken ranch. You'll enjoy the hints and helps published in the FARM AND TRACTOR MAGAZINE of the LOS ANGELES SUNDAY TIMES.

**Panama and Havana**

See them on your way east this summer. Low fares by rail to New Orleans, thence Great White Fleet to New York via the Caribbean. Ask your travel agent or

J. F. HERSHAW, P. C. F. A.
UNITED FRUIT COMPANY
927 Hunsdeech Bldg., San Francisco
General Offices, 131 State St., Boston, Mass.

GREAT WHITE FLEET

**see outings**



Ask Your Druggist for
**CACTUS CORN CURE**
Relieves pain instantly. Safe and sure. If druggist can't supply, send 35c for a bottle.
CACTUS REMEDY CO., Dept. L5
2309 East 9th St. Kansas City, Mo.



**AUCTION SALE**
of
**Household Goods**
at
**1834 West 11th St.**
**Friday, July 13th**
At 10:00 A. M.

Consisting of Living Room Furniture, Rockers, Chairs, Sofa, Mah. Inlaid Bench, Victrola, Music Stand, Mirrors, Rugs, Dining Room Set, Dishes, Glassware, Sectional Book Cases, Books, Library Table, Overstuffed Chairs, Three Beds, Box Springs, Mattresses, Mat, Chiffonier and Dresser, Oak Chiffoniers and Dressers, Bed Room Rugs, Gas Stove, Ice Box, Kitchen Tables, Kitchen Utensils, Etc.

THOS. B. CLARK, Auctioneer.


# ELKS OFFICERS ARE INSTALLED

*Giant Parade Closes Atlanta Convention*

*Pasadenan Receives Honors at Grand Lodge*

*Aquatic Carnival Stirring Feature of Meet*

[EXCLUSIVE DISPATCH.]

ATLANTA (Ga.) July 13.—Installation this morning of the grand lodge officers who were elected Tuesday morning occupied the entire time of the final business session of the grand lodge of the Benevolent and Protective Order of Elks meeting in fifty-ninth annual convention at the Lyric Theater.

The annual parade of all lodges, drill patrols, bands and floats this afternoon at 3 o'clock brought the reunion to an official close and while the entertainment events have been provided tonight and Friday, the parade is the last official business of the meeting.

A resolution thanking Atlanta for its cordial entertainment and praising the Atlanta lodge for the excellent manner in which the convention was handled was adopted.

INSTALL CALIFORNIAN

Grand Exalted Ruler McFarland, immediately after his installation, announced the appointment of John P. Sullivan of New Orleans, chairman of the committee on social and community welfare and M. R. Baskerville of Watertown, S. D., Lodge No. 642, as secretary to the Grand Exalted Ruler. The convention adjourned at 1:36 to meet again July 7, 1924, at Boston for the sixtieth annual reunion.

James G. McFarland of Watertown, S. D., unanimously chosen for the new Grand Exalted Ruler, succeeding J. Edgar Masters of Charleroi, Pa., was installed in his office with impressive ceremonies as were all of the other grand lodge officers as follows:

Harry M. Tickner of Pasadena, Cal., Grand Esteemed Leading Knight; George J. Winslow of Utica, N. Y., Grand Esteemed Loyal Knight; Clement Scott of Vancouver, Wash., Grand Esteemed Lecturing Knight; Fred C. Robinson of Chicago; re-elected Grand Esteemed Secretary; John K. Burch of Grand Rapids, Mich., Grand Esteemed Treasurer; William P. Murphy of Brownwood, Tex., Grand Esteemed Inner Guard and J. F. Mayer of Globe, Ariz., Grand Esteemed Esquire.

Meanwhile the visiting ladies were entertained at the Elks' clubhouse while a number of impromptu sightseeing tours were arranged. The crowning features of the entertainment program of the week were the several events at Lakewood Park during the afternoon and evening. The barbecue was the piece de resistance and it was estimated that 25,000 persons were guests of the local Elks. The band competition followed by the concert given by the combined bands which succeeded the burbecue was a delightful event and the large concrete grand stand was filled to overflowing.

Then as darkness fell over the park, the Venetian carnival interspersed with fireworks was given on the lake. This event was one of the prettiest aquatic and fireworks displays ever given in Atlanta. At the auditorium later in the evening "A Night in the Old South" was repeated followed by the grand cotton ball given in honor of all visiting patrols.

The California delegation began leaving tonight. Some will leave tomorrow and Saturday while a few will remain for the Jeff Smith-Bob Roper fight Monday, returning home via Mammoth Caves, Yellowstone Park and other points of interest.


**13 MILES TO MARCELL**
Country Club, Lincoln avenue, Pasadena.



**GLANDULAR THERAPY**
R. L. DORSEY, M.D. Phone 12443.


# 'W. J. BRYAN' HELD IN JAIL

**Suspect is Charged With Growing Weed Used for Drug Purposes**

[EXCLUSIVE DISPATCH]

PHOENIX, July 13. — "William Jennings Bryan" has been arrested in Phoenix for growing marahuana, a form of Indian hemp, much used in Mexico for narcotic purposes, and one that is under the ban of Arizona laws. "Bryan's" real name is Macias Garcia, but he has been known for years to the police by the pseudonym. His back yard is said to have been filled with it weed. Dried, the leaves are smoked, mixed with tobacco. As a result comes a form of sudden insanity, in which the devotee usually becomes violent and frequently furnishes an interesting study for the police.

# AIR ARMAMENT ANNOYS LONDON

*House of Lords is Warned of French Plans*

*Strong Plane Fleet is Urged in Debate*

*England, However, Ready to Quit War Clothes*

BY JOHN STEELE

[BY CABLE—EXCLUSIVE DISPATCH]

LONDON, July 12.—A motion to register the opinion of the House that "in view of the growing importance of air power, the contemplated expenditure in the naval estimates is disproportionate," aroused heated debate in the House of Lords last night. Lord Birkenhead and his disciples heatedly attacked the government's proposal to build a huge and costly naval base at Singapore while starving the air branch to the imminent danger to England.

"Whatever our financial circumstances might be, we cannot afford to fall behind in relation to our air defense," declared Lord Birkenhead. "Vast armaments in the air are being created by a continental nation. We are cornered with facts, not with intentions. We must have an air force equal to that of any other country, if only that the wishes of England may be considered in the counsels of Europe and the world."

In reply, the Marquis of Linlithgow, Civil Lord of the Admiralty, admitted the growing usefulness of the airplane, but stuck to the conviction of the old blue water school of naval experts that the battleship is the supreme unit of naval power, and that naval power is only complementary.

Replying to a further motion by Lord Gorell that the government should take immediate steps to cooperate with other governments for the limitation of air armaments, the Marquis of Salisbury stated that the British government had decided that England must have an air force equal to any other in the world, but "in view of the heavy expenditures involved, they had not gone beyond the necessities."

In the meantime the British government is ready and anxious to co-operate with other countries in limiting air armaments, he said, when "the position of Europe is less strained than at present. The British government desires to carry out the principles of the Washington treaty regarding air, army and naval forces. But we will have an adequate air force until we can arrange some terms on which there can be some mutual limitation of armaments. But the probability is that any immediate step would not be fruitful, but would almost certainly be misunderstood."

Lord Gorell's motion was withdrawn and his previous motion rejected.

# ROME'S HISTORIC SHE WOLF DIES

**Superstitious Citizens Fear Disaster as Capitol Cage is Empty**

[BY CABLE—EXCLUSIVE DISPATCH]

ROME, July 13.—Superstitious citizens here are fearing a disaster due to the fact that the historic wolf cage on the Campidoglio is tenantless.

The last capitoline she-wolf—the symbol of Rome's fabled origin—died a fortnight ago, due, it is said, to a broken heart.

From time immemorial it has been the custom to keep a wolf on the steps of the Capitol, as well as three eagles, to symbolize the Romulus and Remus legend of the might of imperial Rome.

The authorities have announced that when a new, spacious cage is finished, a fine young she-wolf will be brought from the Abruzzi Mountains.

According to the traditional interpretation, the wolf's death is an augury of misfortune to Rome.

# CANNING-PEACH MEN ANNOUNCE PRICE CUT

**OVERSATURATED MARKET IS GIVEN AS REASON FOR LOWER SCHEDULE**

[BY A. P. NIGHT WIRE]

SAN FRANCISCO, July 12.—The California Canning Peach Growers announced today that they had reduced the price on best-grade clings from $45 to $30 a ton and on best-grade freestones from $35 to $25 a ton after a three-day conference of the directors of the organization. The higher prices had been announced May 31 for this season's crop.

The reduction followed a notification from the canners that they could not buy the peaches at the figure quoted because of an "oversaturated market," a big holdover from last season and a record crop this season.

No. 2 grade clings were quoted at $15 in the new tariff and all freestones outside of the Lowell grade were quoted at $20.

The canners said in the notification that the cling pack last season was 7,344,000 cases and that a similar or perhaps even larger pack would be the case this year as the result of a potential cling crop of 200,000 tons.

It was explained that it would be more profitable for the canners to buy up the excess of last year's pack to meet any demands, rather than buy the green fruit at the prices first quoted.

The freestone problem is an easier one, as the freestones not absorbed by the canneries can be dried, whereas this is not possible with the clings. Also the freestone production is but 20 per cent of the cling output.

Today's action was taken "after an exhaustive review of the market situation," the Canning Peach Growers' Association announced.

# OFFICERS NOMINATED AT WOMEN'S PARLEY

**BUSINESS FEDERATION NAMES WESTERN MEMBERS FOR PRESIDENT**

[BY A. P. NIGHT WIRE]

PORTLAND (Or.) July 12.—Miss Adelia Prichard of Portland and Miss Edith M. Thornton of Whatcom county, Wash., were nominated late today for president of the National Federation of Business and Professional Women's Clubs by report of the nominating committee made to the convention in session here.

Other nominations reported were: First vice-president, Dr. O. L. Hatcher of Virginia and Mrs. Olive Joy Wright of Ohio; second vice-president, Miss Stella Akin of Georgia and Dr. Elice Rutledge of Tennessee; recording secretary, Miss Florence Crawford of Colorado and Miss Henrieka Beach of North Dakota; corresponding secretary, Miss Lila Ashby of Arkansas and Miss Mae B. Wilkin of California; treasurer, Miss Mary Johnston of New Jersey and Mrs. Mabel C. Foster of Connecticut.

Election will be Friday afternoon.

# REOPENING OF BANK SOUGHT IN ARIZONA

[EXCLUSIVE DISPATCH.]

FLORENCE (Ariz.) July 12.—A plan for reopening the Pinal Bank and Trust Company has been put before State Bank Superintendent A. T. Hammons by Dugald Stewart, president of the bank, and by a representative of the principal stockholders, Detroit capitalists. It is proposed to obtain for depositors full payment of their money in semiannual credits of 25 per cent. The stockholders agree to put into the bank's capital the amount of the double liability called from them by the State and to reduce the cost of operation, which had been about $1000 a month.

**CANALS USED FOR BATHING**

[EXCLUSIVE DISPATCH.]

PHOENIX, July 12.—The large canals of the Salt River Valley are being utilized for bathing by thousands of residents. Few drownings have occurred. There is no disposition to stop the canal swimming, but Sheriff Jerry Sullivan suggests that certain points be designated as bathing places.

**BUY TEMPLE SITE**

[EXCLUSIVE DISPATCH.]

TUCSON, July 12.—The Masonic Cathedral Association of Tucson has purchased property in the heart of the city as the site for a temple.

# FREEDOM OF PHILIPPINES IS FORECAST

*Naval Pact Ratification by France is Hailed by Independence Advocates*

[BY CABLE—EXCLUSIVE DISPATCH.]

MANILA, July 12.—French ratification of the Four-Power Naval Treaty is hailed by advocates of Filipino independence here as a big step toward driving the United States government from the islands.

In an interview Commissioner Isauro Gabaloon is quoted as saying:

"This ratification means liberation of the Philippines, because the United States will be practically forced to abandon the islands."

The commissioner added that the treaty guarantees the safety of the Philippines State, because no strong power can seize the islands if treaties mean anything at all.

Teorodo M. Kalawa, executive secretary of the Independence Commission, also holds that the United States cannot retain its grip on the islands under the treaty signed at Washington and made effective by the French signature. Mr. Kalawa adds:

"With the naval ratio set by these treaties, Japan could easily take the Philippines within three to seven days. The fortifications built by the United States here are very weak. It will be necessary to strengthen them before independence is granted to the islands."

Gov.-Gen. Wood declined to comment on the significance of the French action in reference to the Philippines.

# WORK TO BEGIN SOON ON MERCED RIVER DAM

**COST OF IRRIGATION PROJECT TO BE NEARLY THREE MILLION**

[BY A. P. NIGHT WIRE]

SACRAMENTO, July 12.—Actual construction work on the Merced River Dam for impounding water for the Merced irrigation district will commence within the next few weeks, it was announced here today by W. F. McClure, State Engineer, following a conference with attorneys and engineers for the irrigation district.

Plans were approved today for the reconstruction of eighteen miles of road for the Yosemite Valley Railroad to replace that which will be submerged, McClure said.

The cost of building the dam and replacing the railroad will be approximately $2,750,000, according to present estimates.

The irrigation district, embracing about 182,000 acres, voted a $12,000,000 bond issue to carry out the project.

**ACQUITTED LYNCHING CASE**

[BY A. P. NIGHT WIRE.]

COLUMBIA (Mo.) July 12.—George Barkwell was found not guilty of murder by the jury which tried him on the charge of lynching James T. Scott, negro, here April 29. The verdict was returned after the jury had been out eleven minutes.

**Take that foreign trip *now***

Leave your investment *and* property cares with this company.

Title Insurance and Trust Company specializes in the management of all types of property and securities for the benefit of those who wish to be permanently relieved of such burdensome detail. You can go away and stay indefinitely with the absolute assurance that all your interests will be given the same careful attention as you yourself would give them.

Consult our Trust Officers.

**TITLE INSURANCE AND TRUST COMPANY**
TITLE INSURANCE BUILDING
FIFTH AND SPRING STS.
THE OLDEST TRUST COMPANY IN THE SOUTHWEST
PAID-IN CAPITAL AND SURPLUS OVER $4,500,000.00



***Travel Articles That Tell Facts***

Details that escape the average writer are one of the features of Frank G. Carpenter's travel articles. Every week in the SUNDAY TIMES Illustrated Magazine.



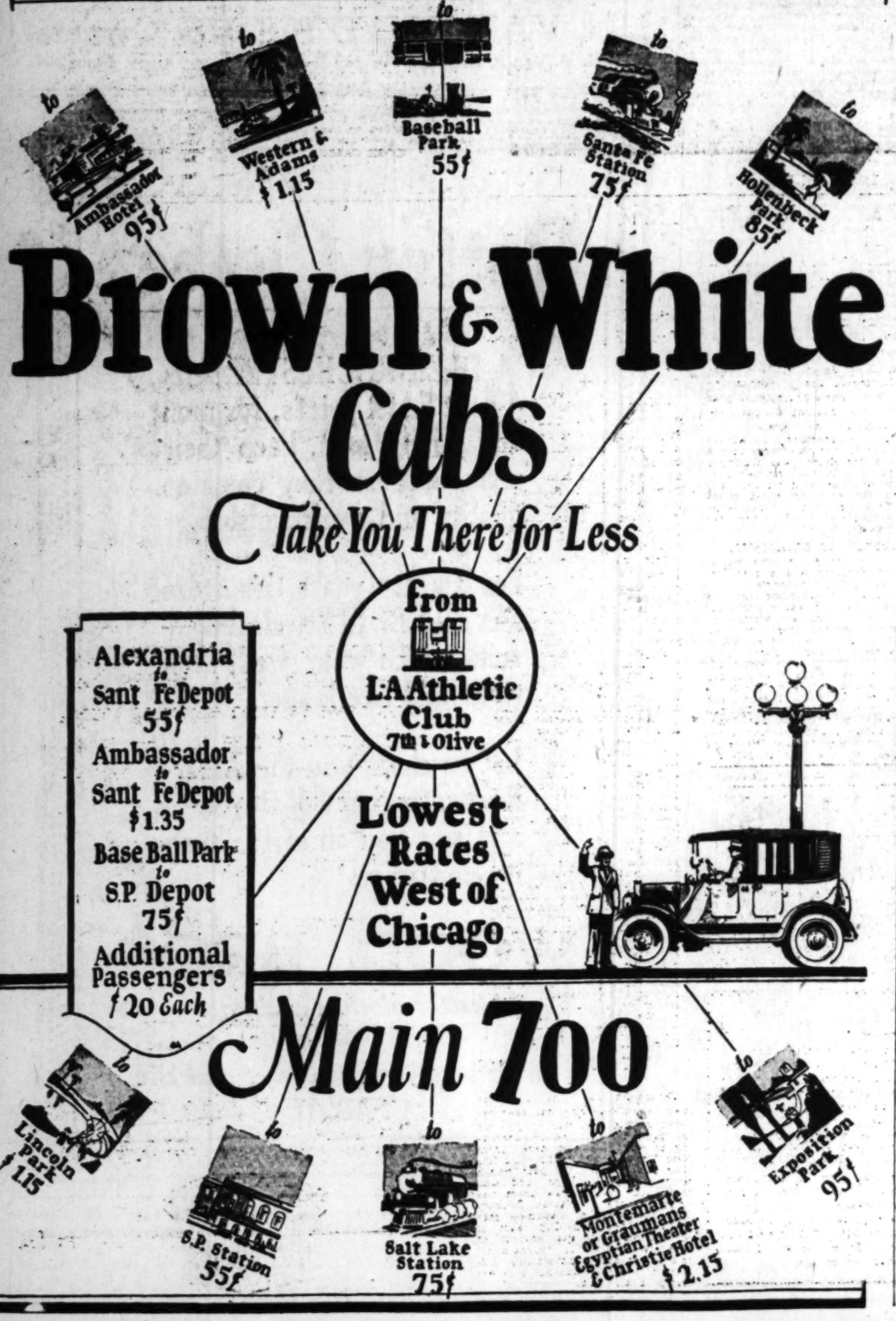




**$3.50**

**MEN'S STRAWS**

*SENNETS AND FANCY BRAIDS THAT YOU WOULD HARDLY EXPECT TO FIND AT THIS LOW PRICE — STYLE AND QUALITY CONSIDERED. AND YOU'RE AS WELCOME TO LOOK AS YOU ARE TO BUY.*

**"Desmond's"**
SPRING NEAR SIXTH

# SPORT NEWS
## The Los Angeles Times

FRIDAY MORNING, JULY 13, 1923.


# SS WILLARD IS UNABLE TO WITHSTAND FIERCE ATTACKS OF LUIS FIRPO

## RRIFIC RIGHT TO JAW SENDS OLD KANSAN DOWN FOR COUNT

### *ll of the Pampas" Takes Early Lead; Veteran is Cheered by Fans When He Threatens Youth in Third and Fifth Rounds*

BY HARRY NEWMAN
[EXCLUSIVE DISPATCH]

YLE'S THIRTY ACRES (Jersey City, N. J.) July 12.—Jess Willard went crashing to defeat in the eighth round of a scheduled twelve-round affair in Jersey City tonight Luis Angel Firpo, the tigerman from the Argentine, unbuckled a right-hand swing landed flush on Jess's jaw. Firpo, scenting victory, crashed two cruel lefts into old Jess's and when the count of ten had been sounded Jess was still on the floor, but was trying himself up to the ropes.

wo times when Firpo d very clumsy. He tore re- nd missed and there were s when he appeared in dis- However, youth had to be The old-timer could not the fierce rushes of the South American giant and but continued, it was ap- ss was slipping.

FIRPO TEARS IN

started with Firpo tear- ver after Willard, swing- h hands while the veteran ame out of danger. The nd was Firpo's by a large He landed some hard s to Jess's head. The sec- nd was also in favor of but in the third Willard a rally and took the play Firpo. Willard landed is famous uppercuts which Firpo out of the ring. At ment the crowd was cheer- Willard. It was sure a Wil- ard and every time he land- Firpo he got a big hand. ot lost the lead in the round when Luis battered h hard rights to the body came back in the fifth and Firpo is break ground. Wil- ard sticking his left into face and the latter had no . Then it was that the Wil- ites thought the old vet- ould come through and nail from the Argentine.

sixth round Willard ap- to be leading and holding ds when the latter un- a flock of rights to the ich evened the score and the boys on even terms he seemed for the end of nd.

UP BACK WITH RUSH

seventh it was again Firpo ho came the eighth and last Right off the reel in the ound Firpo darted across Willard's corner and be- he could fight himself clear ce the latter sent him back ull to the ropes. They ed just a step when Firpo a right-hand swing to landed clean on Jess's The old battler wavered for a and as he veered off the ropes, Firpo cracked with several hooks to the and a series of lefts ads to chin and Wil- to the floor. Willard was on one knee when the ref- eree started the count. Jess reached over and grasped the rope in an endeavor to pull himself up, but the right to the chin and the lefts to the stomach were too much for the veteran boxer. The count went on with Ray Archer, Scotty Monteith and Jack Skelly, who were handling Jess, and the crowd all yelling for Jess to get up. Jess made one feeble effort to arise, but old nature rebelled. The old count was going over fast and old Jess was doomed.

Willard weighed 242, while Firpo scaled 214.

Floyd Johnson knocked out Jack McAuliffe II, Detroit, in the first round, after one minute and four seconds of fighting.

**McAULIFFE DROPPED**

After a slight exchange of punches, Johnson let go with a terrific right which landed on McAuliffe's chin. He went down in a heap, but managed to regain his feet at the count of nine, but Johnson pitched in with two lefts to the body and a right to the chin and McAuliffe went down again and was counted out, by the referee, Joe Jeanette. There was a lot of confusion over the action of the referee. Many fans thought McAuliffe was up before the count of ten, and some thaught that McAuliffe had been disqualified when his seconds showered him with water as he lay on the floor. However, McAuliffe was all in. Jeanette explained to those at the ring he had counted the full count over Jack and that it was a knockout.

In the second preliminary of the card, Cliff Kramer of San Francisco outboxed and outslugged Tiny Herman of Omaha after eight sensational rounds of fighting. Kramer finished strong and in the sixth round had Herman on the verge of a knockout. In the opening bout of the evening Al Bright, English heavyweight, a member of Firpo's training camp, and Tom Roper of Chicago, dragged through eight uninteresting rounds to a draw.

While the crowds were wending their way to Boyle's Thirty Acres tonight to see Jess Willard and Luis Firpo tear through their twelve-round joust, the betting on the event took a big shift in favor of the Argentine scrapper. Just a rush of money was sent through at the last moment at all sorts of fancy prices that Luis would take the aged Willard.

Of course, there was the usual amount of suspicion attached to

(Continued on Fourth Page)

### FIGHT BY ROUNDS

[BY A. P. NIGHT WIRE]

**ROUND ONE**

Firpo came from his corner with a characteristic rush. Willard blocked his right and jabbed with a left. Firpo landed a light blow to the body. He drove his right again to Willard's ribs. Firpo forced Jess to the ropes and cuffed the big fellow about the head at close quarters. Blood trickled from a cut on Willard's left ear. Jess drove home a right to the side of the head and the bell sounded.

**ROUND TWO**

Jess carried the fight to Firpo, but missed a right uppercut. Firpo landed one in the ribs, but was short with a right. The big Kansan blocked Firpo's attempts to attack his body. Willard's left side showed splotches of red from his opponent's punches. Firpo shot a hard right to the jaw, but Willard stepped out of the way of another wallop aimed at the same spot as the gong sounded.

**ROUND THREE**

Willard jabbed Firpo about the head at close quarters. The Argentine forced Willard back into a corner with a body attack. Willard's long left stopped Firpo short as he tried to bore in. Willard seemed content to employ defensive tactic, blocking Firpo's powerful rights. They were sparring as the round ended.

**ROUND FOUR**

Willard jarred Firpo with a left to the head. Firpo swung both fists as they went into a clinch, but inflicted no damage. Willard caught Firpo with an uppercut coming in. Firpo bounded from the ropes, landing a right to the stomach. He pummelled Willard about the arena at close quarters and Jess only smiled. Willard was wild with a right and absorbed further punishment about the head. Firpo rushed in with both fists landing heavily. Jess rallied and drove Firpo to a corner as the bell rang.

**ROUND FIVE**

Willard sent Firpo's head back with a straight left. He took a hard right to the jaw as they clinched. Firpo was short with his right. They clinched repeatedly as Firpo was blocked in his attempts to reach Willard's body. The crowd, whose sympathies obviously were with the big American chorused "Hurrah Jess!" as the bell rang.

**ROUND SIX**

Firpo shot in his right to the neck. Willard covered up as he was short with his left. They jabbed lightly at long range as Firpo circled his opponent in search of an opening. Firpo drove rights and lefts to the jaw, but failed to shake Big Jess. Willard's left stopped Firpo short. The Argentine's aim was bad with his left, but he shot in a right to the body as the gong ended the round.

**ROUND SEVEN**

Willard shot in a hard right that sent Firpo to the ropes. He employed the rabbit punch to the back of Firpo's head in a clinch. Willard's left shot home twice to the jaw. Firpo showed a slight cut under his right eye. Willard took several blows to the head as the round ended.

**ROUND EIGHT**

Willard came out of his corner to take the aggressive. He landed two left jabs to Firpo's jaw, the latter clinched twice, apparently tiring under the relentless pace he had set. But as he drew away from Willard, he suddenly launched a whirlwind drive to both head and body. Sensing his advantage as Willard's guard dropped from a jolting right, Firpo rained a volley of rights and lefts to the giant former champion's head. Willard tried to ward off Firpo's drive, but his defensive tactics were ineffective. A powefrul right straight to the chin sent big Jess reeling back to the ropes. Dazed and groggy, he dropped slowly to one knee. He shook his head, much as a big mastiff might, as the referee tolled the count. He tried to rise at eight, but could not lift his big bulk to his feet. He was lifted to his corner in a daze.

## JOE MITCHELL, JR., PITCHING NIFTILY

[EXCLUSIVE DISPATCH]

PORTERVILLE, July 12.—Joe Mitchell, Jr., of this city, who is attending summer school at the University of California, and who has been playing with the Colusa team, is attracting attention of the sporting world by his achievement. When Mitchell joined the Colusa aggregation several weeks ago that team held third place in the Sacramento Valley League. At the close of the first half Colusa was awarded the pennant, declared to be largely due to Mitchell's brilliant pitching. He was the only pitcher with the team and will fill the last half in the same position. Mitchell was a member of the varsity team which toured the Orient.

## *THE WINNER*

Luis Angel Firpo

—P. & A. photo

## REACH SEMI-FINAL ROUND

### *Alonso, Bob Kinsey, Johnson and Tilden Remain in National Clay Court Title Net Tourney*

BY WILLIAM T. TILDEN II,
World Tennis Champion 1920-21
[EXCLUSIVE DISPATCH]

INDIANAPOLIS, July 12.—Manuel Alonso of Spain, Wallace Johnson of Philadelphia, Robert Kinsey of California and I reached the semifinal round of the National City clay court tennis championship at the Woodstock Country Club today. The terrific heat of the past few days continued, making it a gruelling struggle for the players.

Manuel Alonso advanced by virtue of a crushing defeat of Howard Kinsey of California: 6-2, 4-0, 6-3. Alonso was in rare form in the early stages, pounding Kinsey's uncertain backhand and rushing the net to cut off the high returns for winning volleys. Alonso was marvelously steady off the ground and outclassed the young Californian.

**KINSEY SHIFTS GAME**

Not daunted by winning but two games in the first two sets, Kinsey suddenly shifted his game at the start of the third and began a series of soft, short chop shots that pulled Alonso close into cover, when Kinsey would lob deep to the backhand, running Alonso to the baseline. Kinsey reached 3-1 in the third set by this method, but Alonso's magnificent court-covering enabled him to make several marvelous recoveries that finally gave him the next two games for 3 all. It was the beginning of the end, for Alonso put on all speed and was not headed for the match.

It was only supertennis by Alonso that carried him to victory in the third set for Kinsey was playing a fine game. In the first two sets, Kinsey was far from his best, but in the last set he improved greatly. There is no doubt but what Alonso is a very serious contender for the national title.

**BATTLE OF STEADINESS**

The Wallace F. Johnson-Walter Wesbrook match was a battle of steadiness with Johnson's brain pitted against Wesbrook's legs. The Philadelphia star was slightly superior in the first set which he nosed out by the score of 6-4. Johnson's policy was to run Wesbrook from corner to corner until finally the Detroit star would advance to net. Johnson would then lob high and deep and Wesbrook would retreat to the baseline and the point would continue. The rallies were interminable, but Johnson usually found the unguarded spot. In the second set, Wesbrook jumped into the lead at 2-0, but

(Continued on Fourth Page)

## JESS RECEIVES $120,000

[BY A. P. NIGHT WIRE]

RINGSIDE, JERSEY CITY (N. J.) July 12.—Jess Willard will receive about $120,000 and Luis Firpo approximately $80,000 as their shares of the gate receipts for their battle tonight. These figures were based on estimated total receipts of $400,000. Willard received 30 per cent and Firpo 22 per cent of the gross amount.

Official check, however, Tex Rickard said, will not be completed until tomorrow. His estimate of an attendance of more than 100,000, he said, was inclusive of all within the bowl, police, ushers and others who did not figure in the box office total.

## DEMPSEY READY FOR FIRPO

"I'm somewhat surprised," spouted Jack Dempsey when told that Firpo had knocked out Jess Willard in the eighth round. "I thought if Firpo was to win he would turn the trick in five or six rounds at the most. I have always felt that the longer the fight lasted the better would be Willard's chances. Jess probably couldn't get into as good condition as he thought he could, especially the condition he was in when he met me at Toledo.

"I get this idea from the way Jess took the count on one knee. He was probably all in physically and just couldn't pull himself to an upright position. Of course, from my standpoint it is better that Firpo won. I have beaten Jess and I think people would be more interested in a bout between me and Firpo.

"My manager, Kearns, was at the ringside and will probably match me with Wills or Firpo for Labor Day. One thing I can assure my friends this time, and that is, no matter who I meet on Labor Day, I will be in the best shape of my life."

## *FIRPO HAS KIND WORD FOR JESS*

### *Says Willard Gave Him Tough Battle; Is Anxious to Fight Dempsey*

[BY A. P. NIGHT WIRE]

RINGSIDE (Jersey City, N. J.) July 12. — Luis Angel Firpo, conqueror of Jess Willard, took his triumph with the same solemnity that he displayed in the eight and a fraction rounds he required to put the giant Kansan down.

"Willard is a fine man. I am proud to have defeated him," he said.

Told that Willard had declared he would make "a great match" for Champion Dempsey, he said:

"I have never seen Dempsey in the ring, but I am anxious to get in the ring with him. I believe I can beat him."

Firpo said Willard had given him a tough battle. The blows the former champion landed, he said, hurt, backed, as they were with the big Kansan's 242 pounds of bulk.

Willard characterized Firpo as a good, tough hitter.

"He certainly gave me a good, hard fight," Willard said. "I don't want to alibi as I was fairly beaten, but my left arm was so sprained in the training that I could scarcely use it at all. I had many openings for Firpo's face, but I couldn't hit hard enough to down him."

Willard said the blow that put him down for the final count was a hard right cross to the jaw, which had him groggy for several minutes after he had been counted out. Indeed, he appeared a trifle groggy thirty minutes after the fight as his trainers were patching him up in his dressing-room.

Willard said he had not yet made his plans for the future, but that he probably would return to his home in Los Angeles in a few days.

## JAPANESE NET STAR MUST GIVE UP GAME

Zeonzo Shimizu, the Japanese lawn tennis celebrity, has been ordered by his physician to give up the game for the present, according to word received here from New York yesterday. Shimizu has been suffering for the past month with whooping cough, and was compelled to withdraw from the entry list of the Nassau Country Club tourney. The Japanese star captains the Davis Cup team of his nation, and was anxious to compete in various tournaments this summer. His physician's ultimatum, however, has put a severe crimp in his plans.

## GOLFERS PLAY FOR OPEN TITLE AT INWOOD TODAY

### *Final Qualifying Round Completed Yesterday; Premier Mashies Wielders After Honors*

BY WALTER HAGEN
Former British and American Open Champion
[EXCLUSIVE DISPATCH]

INWOOD COUNTRY CLUB, July 12.—Every player in the field today at Inwood breathed a sigh of relief when the scores had been turned in the fourth round. We are all set now for the big championship, which begins tomorrow.

I doubt very much whether a championship will ever be played with the same conditions prevailing. The four qualifying rounds have been most uninteresting indeed and the lack of attendance at Inwood has proved this. When the field is divided up into four parts not enough stars can get together to make the day interesting. Next year I am inclined to believe that sectional qualifying rounds will be in vogue. This will have to be done or a club will have to be selected which possesses two golf courses. It is hard to see a way to limit the field as it is an open championship and everyone has a right to play.

**MANY AMATEURS**

Many amateurs enter this tournament who do not have a handicap low enough to make them eligible for the amateur championship. If there was some method by which the weaker players could be weeded out it would add greatly to the interest of the big event. This I think could be done easily with sectional qualifying rounds.

No score was turned in today which equalled the mark set by Joe Kirkwood on Tuesday, so Joe is entitled to all the honors, medals, etc., that go with winning in the preliminary round. Joe's total was 144; the best score turned in today was 150. This mark was shared by Long Jim Barnes and Johnny Farrell. They had the same scores in both rounds, 74 in the morning and 76 in the afternoon. Another interesting pair today was Bobby Jones, the Atlanta youngster, and Bobby Cruikshank of Schackamaxon. They played together and drew the large gallery. The crowd on hand was not as large as yesterday.

**CLOSE CALLS**

The day lacked interest. Few of the stars had what might be termed a close call.

The openings to the greens are very well guarded; only the most expert iron play will permit one to touch par figures. From the back tees the course is very difficult and many will find this out to their sorrow tomorrow and Saturday.

The first of the week I predicted that 294 would win this championship, but I am inclined to stretch these figures by two or three points now after observing the way the field has played. If one could do as well in four rounds as Kirkwood did in his double round the total would be 288, but I think that this will be impossible. It is hard to move around this course without some hard luck. Sarazen played more to the average than Kirkwood. The latter had no wind to battle against.

I never knew a golf course to be in better condition than the course at Inwood for championship play. The test is the hardest we've had in years. Nearly all the stars agree with me on this point. The field, however, is an exceptionally good one, and I believe some one of us will be at the very top of our game. The fight should be interesting from the very first round.

The following named players qualified in the final day's play:

Jesse Sweetser, Fulham, 74; 76; 150.
Robert Cruikshank, Schackamaxon, 74; 83-157.
Johnny Farrell, Quaker Ridge, 74; 76; 150.
Peter Harmon, Onondaga, 83; 79; 162.
Barney McCarthy, Green Valley, 77; 80; 157.
Cyril Walker, Englewood, 76; 83; 159.
S. Sanderson, unattached, 82; 80; 162.
George Bowden, Cincinnati, 78; 83; 161.
R. Walsh, Scottish American, 83; 82; 164.
L. Chisholm, unattached, 82; 82; 164.
Robert T. Jones, Atlanta, 77; 79; 156.
James Hendry, Manchester, 77; 81; 158.
William Klein, Garden City, 77; 83; 160.
Eddie Held, St. Louis, 78; 83; 161.
F. W. Henry, Cleveland, 78; 86; 164.
Harold Calloway, Reno, N. Y., 79; 82; 161.
E. E. Lamar, Columbus, Ohio, 81; 80; 161.
William Keefe, Upper Mont Clair, 79; 79; 158.
Thomas Harmon, Jr., Hudson River, 79; 79; 158.
C. H. Hoffner, Fullmont, Pa., 80; 83; 163.

FLORSHEIM SHOE SALE

THIS is the awaited opportunity for those who have always admired FLORSHEIM SHOES but who have delayed enjoying some of the finer things in life—even if they were reasonably priced for their high quality.

*At $8.85 Florsheim Shoes can now be purchased at a welcome saving.*

WORTHMORE STYLES

$5.85

*Including Sport Oxfords Black or Tan Trimmed*

Florsheim Shoe Stores

216 W. 5th St. Alexandria Hotel Bldg.
626 S. Broadway Orpheum Theater Bldg.

The Florsheim Shoe



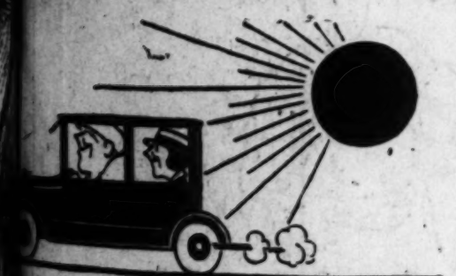

total eclipse of the un predicted, *but* –

it will last only about fifty minutes. However the big day of September 10th doesn't mean anything to the owner of a Chevrolet Sedan.

He has old man Sol beat at his own game every day. He knows, as our Transportation Service Bureau has proven, that the Sedan maintains an average temperature of 12 degrees lower than the touring car.

Come in and be convinced. We have some snappy special models too.

*Home of Baldwinized Chevrolets*

W. Baldwin Motor Co.
17th & Figueroa
Phone BDWY 148
For Economical Transportation
CHEVROLET



BASEBALL
WASHINGTON PARK
SEATTLE vs. VERNON
TODAY—GAME CALLED AT 2:30

# Tigers Turn Tables on Indians and Cop Second, 14-10

## BENGALS SMEAR VISITING CREW

*Seven Pitchers Come in for Share of Hard Knocks*

*Vernon Bruisers Slug Seven Runs Across in Sixth*

*Northerners Tie the Count, but Finally Lose Out*

BY HARRY A. WILLIAMS

Vernon won a multitudinous pastime from Seattle by a telephone number yesterday, evening up the belated series, 14 to 10. Customers were not sure whether they were watching at ball game or witnessing the horrible spectacle of a freight train loaded with Harlem spaghetti crashing into a scow with a cargo of Hongkong noodles.

Speaking in the large, it was a pitchers' battle, Seattle using four and Vernon three, proving that weight of numbers doesn't always win. Red Killefer was a four-in-hand manager. He pitched Gregg, Schnell, Williams and Blake. Essick pitched Foster, James and Gilder. Everything was pitched except horse shoes and loose furniture. Pawing around in the debris, one finds that Gilder won and Blake lost. All the others were merely lost in the shuffle, torn loose from the pastime and swallowed up in oblivion.

GET OFF WELL

Siwashes got away to a Paddock start with two in the initial canto. Billy Lane walked, stole second and took third on Rowher's fly to Chadbourne. After this dazzling exhibition he scored on single by Jimmy Welsh. Brick Eldred then pasted a triple, and Welsh was wound up in such a way that he registered from first. Orr and Crane were more reasonable.

Vernon also put away one in first, Murphy delivering on his own single, a wild pitch and a fielder's choice.

Vernon seemed to start deteriorating in the second, but pulled out despite errors by Murphy and Foster. In the third, the Bengals bumped a reef and the Siwashes salvaged two runs out of the flotsam and jetsam. Welsh topped the inning with a single, and Eldred walked. Orr bunted. Locker charged in on the same, and then whipped far and wide to third, trying for a force-out. It was a long error of great power, permitting two front-runners to register, while Orr took second. Foster paddled out without further damage from his support.

TIGERS RALLY

Tiger tally developed in the fifth. Foster, a hustling sort of hurler, beat out an infield hit. He took third on Chadbourne's single after Murphy had retired, later scoring on Bodie's fly to Lane. The decision at the plate was snug, but George got the umpire's vote.

Gregg duplicated Foster's achievement in the sixth, when he went out and got a run for himself. Vean singled and rounded the circuit on hits by Lane and Rowher.

One minute later Gregg cracked under the after-effects of this effort. Smith and Bodie spanked him for singles right off the reel, and Hannah emblazoned a two-bagger against the scoreboard. This sent Smith home, and Gregg to the hotel. A stranger by the name of Schnell went in to see what could be done, but found the water too deep.

FOSTER SAFE

Foster was safe on Baldwin's low throw to Welsh. Murphy and Chadbourne cracked back hops over Welsh and Crane. Both were hard-hit balls and went for singles. High went in and slashed a single for Schneider, and Bodie belted one on his own account. Williams replaced Schnell, which proved to be a change for the better. Hyatt then chalked the first out with a roller to Orr. Smith walked, after which Rader and Hannah popped. This was a bargain inning. A dozen up and seven in.

A four-run lead is only an item in these days, and Seattle tied the score in the seventh. One was down when Eldred walked. Orr and Crane singled, Billy counting. This was a fadeout for Foster. Bill James went in and remained long enough to walk Baldwin, filling bases. Roy Gilder made a giltedge debut by whiffing Tobin, but Yam Yaryan dulled the edge and knocked the gilt off. Yam, batting for Williams, walloped a double to the center-field fence, emptying the bases on the plate and tieing the count. Lane Smith subdued the riot by throwing out Lane.

Rallies were now so common as to be regarded as of the garden variety. Blake took hold in this round. One error spanned the difference between a clean slate for Blake and three runs in this round. Two were out when Crane threw wild on Chadbourne's grounder. Passes to High and Bodie filled the bases, and Hyatt singled two in. Smith singled a third runner across. Welsh, Eldred and Crane knocked a run out of Gilder in the eighth. The bengals fed up their lead with two in the eighth. Thus runs continued to drip into the evening and wear away the daylight. The score:

| SEATTLE | AB | R | H | O | A | VERNON | AB | R | H | O | A |
|---|---|---|---|---|---|---|---|---|---|---|---|
| [illegible] | | | | | | [illegible] | | | | | |
| Totals | 41 | 10 | 14 | 24 | 7 | Totals | 40 | 14 | 16 | 27 | 11 |

[illegible]

SCORE BY INNINGS

[illegible]

SUMMARY

[illegible]

## CHIEF YELLOWHORSE HOLDS SERAPH CREW

[BY A. P. NIGHT WIRE.]

SACRAMENTO, July 12.—Big Chief Yellowhorse had too much on the ball for the Angels today at Moreing Field, and the Solons went into the lead on the series again; score 7 to 3. "Doc" Crandall had the better of the Chief for five innings, then blew up. He was nicked for a quartet of safe wallops netting three runs in the sixth and Koehler homed with two on ahead of him in the seventh. Score:

| LOS ANGELES | AB | R | H | O | A | SACRAMENTO | AB | R | H | O | A |
|---|---|---|---|---|---|---|---|---|---|---|---|
| [illegible] | | | | | | [illegible] | | | | | |
| Totals | [illegible] | | | | | Totals | [illegible] | | | | |

x—Batted for Crandall in 8th.

SCORE BY INNINGS

[illegible]

SUMMARY

[illegible]

## ALL-STATES PICNIC SET FOR TOMORROW

The annual All-States reunion and basket picnic to which every resident of Southern California who is not a native is invited, is scheduled for tomorrow at Sylvan Park, Redlands. A program replete with special features has been arranged and a number of prizes will be awarded in various contests. A large committee, whose members represent practically every State in the Union, will be in charge of the affair. Children are invited to the picnic and the new plunge at the park will be opened to them. Refreshments will be served to those who fail to bring lunch baskets.

Ownie Carroll of Newark, crack pitcher of the Holy Cross team, is 19 years of age. He won thirteen out of fifteen games for Coach Jack Barry's team this year. Seven games were shutouts, in five he held opponents to a run, in two others two runs, and in another four. He beat Harvard twice by 1 to 0.

## MURPHY TO TEST CARS TODAY

One of the two new two-seated 122-cubic-inch racing cars which Harry Miller is building for Jimmy Murphy, America's speedway champion, and Martin De Alzaga, South American champion, and which will be raced in Europe this summer, will be tried out by Murphy either today or tomorrow. Murphy had hoped to take a spin at Beverly yesterday, but neither of the cars was ready. De Alzaga's car is nearest completion and that will probably be the one which Murphy tries out before departure next Wednesday for New York, where he sails on the Aquitania for London.

## RUTH WALLOPS OUT TWENTIETH

*Babe's Homer Helps Yanks Defeat White Sox*

*Morton Hurls Cleveland to 11-to-0 Victory*

*St. Louis Browns Grab and Tie for Third Place*

[BY A. P. NIGHT WIRE.]

CHICAGO, July 12.—Inability to hit Bob Shawkey in the early innings, coupled with a heavy bombardment by the Yankees, which drove Ted Blankenship off the mound, enabled New York to make it three straight from Chicago today, 10 to 6. Shawkey started the rally which put the league leaders out in front when he opened the third inning with a triple and finished the job by cracking out a double on his second time up in the inning, clearing the bases, which were filled. Ruth cracked out his twentieth homer of the season, with a man on. Score:

| NEW YORK | AB | R | H | O | A | CHICAGO | AB | R | H | O | A |
|---|---|---|---|---|---|---|---|---|---|---|---|
| [illegible] | | | | | | [illegible] | | | | | |
| Totals | 41 | 10 | 13 | 27 | 8 | Totals | 37 | 6 | 11 | 27 | 6 |

[illegible]

SCORE BY INNINGS

[illegible]

SUMMARY

[illegible]

ATHLETICS BLANKED

CLEVELAND (O.) July 12. — Cleveland made it three straight from Philadelphia today, winning, 11 to 0. It was Morton's second successive shutout of the Athletics, as he blanked them, 8 to 0, in Philadelphia last month. Score:

| PHILADELPHIA | AB | R | H | O | A | CLEVELAND | AB | R | H | O | A |
|---|---|---|---|---|---|---|---|---|---|---|---|
| [illegible] | | | | | | [illegible] | | | | | |
| Totals | 31 | 0 | 5 | 24 | 13 | Totals | 34 | 11 | 13 | 27 | 13 |

[illegible]

SCORE BY INNINGS

[illegible]

SUMMARY

[illegible]

RED SOX ANNEX

DETROIT, July 12. — A fighting finish by Detroit fell one run short of enough to tie the score and Boston won today's game, 6 to 5. Home runs by Burns, Harris and Flagstead featured the Boston attack. Manager Cobb used five pitchers. Score:

| BOSTON | AB | R | H | O | A | DETROIT | AB | R | H | O | A |
|---|---|---|---|---|---|---|---|---|---|---|---|
| [illegible] | | | | | | [illegible] | | | | | |
| Totals | [illegible] | | | | | Totals | [illegible] | | | | |

[illegible]

SCORE BY INNINGS

[illegible]

SUMMARY

[illegible]

BROWNS ADVANCE

ST. LOUIS, July 12. — St. Louis went into a three-cornered tie with Philadelphia and Detroit for third place as a result of defeating Washington today, for the third straight time here, 8 to 5. After pitching five hitless innings, Davis weakened in the sixth and seventh when the Senators tied the score. Schliebner won the game in the eighth inning, when he hit a home run with two men on base. Leibold knocked out a circuit drive in the seventh inning with one man on base. Williams had four hits in as many times at bat. Score:

| WASHINGTON | AB | R | H | O | A | ST. LOUIS | AB | R | H | O | A |
|---|---|---|---|---|---|---|---|---|---|---|---|
| [illegible] | | | | | | [illegible] | | | | | |
| Totals | [illegible] | | | | | Totals | [illegible] | | | | |

[illegible]

SCORE BY INNINGS

[illegible]

SUMMARY

[illegible]

Competition in the New England long-distance swimming championship will start August 12 from Charlestown Bridge, when the annual Boston Light swim will be held. The start will be at 10:15 a.m., an hour before high tide. It is expected fifteen swimmers will start.

## GIANTS SPLIT WITH PIRATES

*Pittsburg Wins First, While Champs Nab Second*

*Luque Invincible and Reds Continue to Rise*

*Kaufmann Downs Dodgers With Six Hits*

[BY A. P. NIGHT WIRE.]

NEW YORK, July 12.—The New York Giants and Pittsburg Pirates split a double-header today, the Pirates taking the first, 5 to 3, while the Giants won the second, 4 to 2.

Lee Meadows won his own game in the first contest with a triple with two on bases, while Traynor's homer in the third inning with Bigbee on first added two runs to the Pirates' total.

In the second game the Pirates got two runs in the second on four hits and a wild pitch. With one run behind in the fourth the Giants pushed over the winning runs on Meusel's homer and Gowdy's single with Stengel on second. The score:

First game:

| PITTSBURG | AB | R | H | O | A | NEW YORK | AB | R | H | O | A |
|---|---|---|---|---|---|---|---|---|---|---|---|
| [illegible] | | | | | | [illegible] | | | | | |
| Totals | [illegible] | | | | | Totals | [illegible] | | | | |

x—Batted for Ryan in 7th.

SCORE BY INNINGS

[illegible]

SUMMARY

[illegible]

Second game:

| PITTSBURG | AB | R | H | O | A | NEW YORK | AB | R | H | O | A |
|---|---|---|---|---|---|---|---|---|---|---|---|
| [illegible] | | | | | | [illegible] | | | | | |
| Totals | [illegible] | | | | | Totals | [illegible] | | | | |

x—Batted for Gooch in 9th.
xx—Batted for Adams in 9th.

SCORE BY INNINGS

[illegible]

SUMMARY

[illegible]

LUQUE INVINCIBLE

PHILADELPHIA, July 12.—Cincinnati shut out Philadelphia today, 2 to 0. Luque held the locals to three scattered hits. Weinert also was in great form and not a safety was made off him until the fifth, when Hargrave hit to the bleachers for a home run. Chester Lord, a new recruit, played third for the Phillies. The score:

| CINCINNATI | AB | R | H | O | A | PHILADELPHIA | AB | R | H | O | A |
|---|---|---|---|---|---|---|---|---|---|---|---|
| [illegible] | | | | | | [illegible] | | | | | |
| Totals | [illegible] | | | | | Totals | [illegible] | | | | |

x—Batted for Weinert in 8th.
xx—Batted for Sand in 9th.

SCORE BY INNINGS

[illegible]

SUMMARY

[illegible]

KAUFMANN TOO GOOD

BROOKLYN, July 12. — Tony Kaufmann of the Chicago Cubs today duplicated Alexander's feat yesterday in allowing Brooklyn six hits and shutting them out, 3 to 0. One Dodger got to third. Burleigh Grimes was touched for ten hits. The score:

| CHICAGO | AB | R | H | O | A | BROOKLYN | AB | R | H | O | A |
|---|---|---|---|---|---|---|---|---|---|---|---|
| [illegible] | | | | | | [illegible] | | | | | |
| Totals | [illegible] | | | | | Totals | [illegible] | | | | |

x—Batted for Olson in 9th.

SCORE BY INNINGS

[illegible]

SUMMARY

[illegible]

CARDS GO WILD

BOSTON, July 12.—St. Louis scored seven runs in the fifth inning off the veteran, Dick Rudolph, today and defeated Boston, making it four straight victories. The score was 8 to 6. [illegible]

| ST. LOUIS | AB | R | H | O | A | BOSTON | AB | R | H | O | A |
|---|---|---|---|---|---|---|---|---|---|---|---|
| [illegible] | | | | | | [illegible] | | | | | |
| Totals | [illegible] | | | | | Totals | [illegible] | | | | |

x—Batted for McNamara in 9th.

SCORE BY INNINGS

[illegible]

SUMMARY

[illegible]

Our Goodyear Neighbor's Work

He's a comparatively new man among us. Came here anywhere from a few weeks to a few years ago.

Has a little home, out here in the sunshine, that he's paying for. Rearing a family of little folk that one day will be part of the bigger, newer, industrial California.

Seems to be a most desirable citizen, hard-working, quiet, law-abiding, the sort that has a garden growing and spends his after-working hours 'tending to his hollyhocks.

He is a new factor in Southern California. He is the expert tire builder, brought here by the growing Goodyear factories in Los Angeles. He makes good wages, pays good rent—or a substantial installment on his home—buys good things to eat and to wear.

When you buy Goodyear Tires you buy the product of this man's heart and hand. You buy what he knows best how to build and what he likes best to make. You get the greatest tire value in the world.

But what is more, as a Los Angeles citizen, you buy an interest in the prosperity of your community. You help this man to prosper in his California home, you help him to buy and to invest—and thereby you make yourself to prosper and all your city with you.

• • •

*As Goodyear Service Station Dealers we sell and recommend the new Goodyear Cords with the beveled All-Weather Tread and back them up with standard Goodyear Service*

DOWNTOWN [illegible]

SOUTH AND SOUTHWEST [illegible]

EAST AND SOUTHEAST [illegible]

WEST AND NORTHWEST [illegible]

HOLLYWOOD [illegible]

NORTH AND NORTHEAST [illegible]

GOODYEAR
LOS ANGELES MADE FOR WESTERN TRADE

NORMANDY was never like this!

We live in the West—let's get the most out of it! Nowhere in the world are there so many good motor trips—so varied and with such wonderful roads to ride upon as *you* can enjoy this evening, this week-end or on your vacation this summer.

Nor can you anywhere motor so *economically*—as when you motor on "Red Crown," chosen by experienced motorists for its dependable 100% power and *exceptional mileage.*

STANDARD OIL COMPANY (California)

It's RED CROWN *for the* EXPERIENCED MOTORIST

"Red Crown" is an all-refinery gasoline, every drop of which vaporizes rapidly and uniformly in the carburetor, and is completely consumed in the cylinders, giving easy starting, quick and smooth acceleration and full power. That is why consistent users of "Red Crown" get greater flexibility and more mileage from their cars, and have less trouble starting all the year round.

RED CROWN GASOLINE

100% Power

Enjoy thirst—

At a cool and cheerful place, he rules with a smile of welcome. He's quick with his hands and quick with his thought, and he knows how to serve just what you want—when you come in all thirsty and hot.

Drink Coca-Cola 5¢

Delicious and Refreshing

The Coca-Cola Company, Atlanta, Ga.

*Is Your Back Yard Paying Its Way?* Have you thought of the opportunity to harvest [illegible] dollars from poultry, rabbits, vegetables, fruit [illegible] Read what others have done and learn all about the [illegible] profit of home agriculture from the FARM AND TRACTOR MAGAZINE [illegible] with the LOS ANGELES SUNDAY TIMES.

—the keenest, snappiest styles you ever laid an eye on—hundreds of 'em in scores of swagger designs; the largest stock on the coast at anything like the price!

*Opportunity* used to be said to come but once in a lifetime, but the "Business Chance" Column of THE TIMES reveals new opportunities every day.

# Entry Lists for Santa Barbara Yachting Events to Close Today

## REGATTA DRAWS ALL YACHTSMEN

*Santa Barbara to be Center of Nautical World*

*Annual Celebration Opens Next Sunday*

*Local Sportsmen Will Race Channel City*

Seafaring sportsmen claiming Los Angeles as their home port will be noticeable by their absence for the next few days, during which time the Southern California Yachting Association's annual regatta will occupy their time and interest at Santa Barbara. Tomorrow the local fleet, comprising the craft of the California and Newport Harbor yacht clubs, will set sail for the channel city, some of the skippers making the voyage in leisurely fashion while others will compete for the Overton trophy in a race to the scene of the nautical celebration.

Staff Commodore Otto G. Wildey will start the race up the coast at noon tomorrow. At 12:15 he will send the handicap sloops on their way; five minutes later the yawls will receive the starting signal, and the schooners will take the breeze at 12:25 p.m. The competing craft will start off Minor Fill in Los Angeles Harbor.

Already a few early birds are dropping in on Santa Barbara to be in on the big doings, but the official opening of the monster regatta will not take place until Sunday. A week jammed full of races, society events, and good fellowship will follow, and the climax of the yearly affair will come with the start of the Santa Barbara to Honolulu race Saturday, July 21.

Sloops, yawls and schooners, sea mews, ketches and R boats, speedboats, cruisers and star boats—in fact, every kind and type of sporting craft will be found at Santa Barbara next week, and interesting competition will be furnished in races for all. About 300 trophies have been donated, and something like thirty racing events will be pulled off before the cups are distributed.

All yacht clubs on the coast, from San Diego to Vancouver, will be represented in the seven-day regatta, which bids fair to be the finest affair of its kind ever to be pulled off in Pacific waters.

It has been announced at local headquarters that the entry list will close today.

### STANDING OF CLUBS

**PACIFIC COAST LEAGUE**

| | W. | L. | P.C. | | W. | L. | P.C. |
|---|---|---|---|---|---|---|---|
| San Francisco | 54 | 39 | .581 | Seattle | 47 | 39 | .547 |
| Sacramento | 55 | 41 | .573 | Salt Lake | 46 | 39 | .541 |
| Portland | 51 | 42 | .548 | Vernon | 46 | 43 | .517 |
| Los Angeles | 49 | 43 | .533 | Oakland | 39 | 51 | .433 |

Yesterday's Results

Vernon, 10; Seattle, 10.
Sacramento, 7; Los Angeles, 4.
Salt Lake, 7; San Francisco, 2.
Oakland, 5; Portland, 4.

**NATIONAL LEAGUE**

| | W. | L. | P.C. | | W. | L. | P.C. |
|---|---|---|---|---|---|---|---|
| New York | 55 | 28 | .663 | Brooklyn | 39 | 39 | .500 |
| Cincinnati | 48 | 39 | .552 | St. Louis | 40 | 41 | .494 |
| Pittsburg | 45 | 39 | .536 | Boston | 34 | 45 | .430 |
| Chicago | 43 | 37 | .537 | Philadelphia | 29 | 54 | .364 |

Yesterday's Results

Cincinnati, 2; Philadelphia, 0.
New York, 3-4; Pittsburg, 0-2.
St. Louis, 7; Boston, 4.
Chicago, 3; Brooklyn, 0.

**AMERICAN LEAGUE**

| | W. | L. | P.C. | | W. | L. | P.C. |
|---|---|---|---|---|---|---|---|
| New York | 59 | 29 | .670 | St. Louis | 37 | 46 | .446 |
| Cleveland | 45 | 35 | .563 | Chicago | 35 | 50 | .412 |
| Philadelphia | 37 | 39 | .487 | Washington | 33 | 44 | .429 |
| Detroit | 37 | 39 | .487 | Boston | 25 | 45 | .364 |

Yesterday's Results

New York, 10; Chicago, 6.
Cleveland, 11; Philadelphia, 4.
Boston, 9; Detroit, 5.
St. Louis, 8; Washington, 5.

**AMERICAN ASSOCIATION**

| | W. | L. | P.C. | | W. | L. | P.C. |
|---|---|---|---|---|---|---|---|
| St. Paul | 59 | 37 | .615 | Milwaukee | 37 | 41 | .474 |
| Kan. City | 48 | 37 | .565 | Indianapolis | 37 | 43 | .463 |
| Louisville | 41 | 37 | .526 | Minneapolis | 29 | 46 | .387 |
| Columbus | 39 | 37 | .513 | Toledo | 29 | 50 | .367 |

Yesterday's Results

Milwaukee, 4; Indianapolis, 1.
Toledo, 9; St. Paul, 8.
Louisville at Kansas City, wet grounds.

**THREE-EYE LEAGUE**

| | W. | L. | P.C. | | W. | L. | P.C. |
|---|---|---|---|---|---|---|---|
| Decatur | 49 | 30 | .620 | Evansville | 41 | 39 | .513 |
| Rockford | 46 | 34 | .575 | Peoria | 40 | 40 | .500 |
| Springfield | 44 | 34 | .564 | Danville | 36 | 43 | .456 |
| Terre Haute | 43 | 36 | .544 | Moline | 30 | 49 | .380 |

Yesterday's Results

Evansville, 7-7; Danville, 1-2.
Rockford, 5-9; Bloomington, 3-4.
Peoria, 12; Moline, 10.
Decatur, 11; Terre Haute, 1 (13 innings.)

**INTERNATIONAL LEAGUE**

| | W. | L. | P.C. | | W. | L. | P.C. |
|---|---|---|---|---|---|---|---|
| Baltimore | 51 | 29 | .638 | Buffalo | 38 | 39 | .494 |
| Rochester | 50 | 32 | .610 | Jersey City | 36 | 44 | .450 |
| Reading | 44 | 34 | .564 | Toronto | 33 | 46 | .418 |
| Newark | 43 | 34 | .558 | Syracuse | 32 | 46 | .410 |

Yesterday's Results

Toronto, 5-5; Reading, 3-7.
Jersey City, 11; Rochester, 5.
Buffalo, 10; Newark, 5.
Baltimore, 10; Buffalo, 5.

**TEXAS LEAGUE**

| | W. | L. | P.C. | | W. | L. | P.C. |
|---|---|---|---|---|---|---|---|
| Dallas | 49 | 30 | .620 | San Antonio | 44 | 40 | .524 |
| Fort Worth | 46 | 34 | .575 | Houston | 41 | 41 | .500 |
| Wichita Falls | 44 | 36 | .550 | Shreveport | 37 | 44 | .457 |
| Galveston | 43 | 38 | .531 | Beaumont | 29 | 54 | .349 |

Yesterday's Results

Fort Worth, 8; Wichita Falls, 2.
Shreveport, 9; Dallas, 3.
Galveston, 7-1; Houston, 6-6.
San Antonio, 9-10; Beaumont, 0-6.

**SOUTHERN ASSOCIATION**

| | W. | L. | P.C. | | W. | L. | P.C. |
|---|---|---|---|---|---|---|---|
| New Orleans | 57 | 31 | .648 | Memphis | 46 | 41 | .529 |
| Mobile | 53 | 36 | .596 | Little Rock | 41 | 46 | .471 |
| Nashville | 49 | 38 | .563 | Chattanooga | 31 | 56 | .356 |

Yesterday's Results

Atlanta, 9; Mobile, 6.
Little Rock, 7; Nashville, 4.
Chattanooga, 5; Memphis, 3.
New Orleans, 4; Birmingham, 3 (10 innings.)

**WESTERN LEAGUE**

| | W. | L. | P.C. | | W. | L. | P.C. |
|---|---|---|---|---|---|---|---|
| Des Moines | 58 | 31 | .652 | Omaha | 43 | 46 | .483 |
| Wichita | 54 | 37 | .593 | Sioux City | 41 | 49 | .456 |
| Topeka | 49 | 41 | .544 | Waterloo | 40 | 50 | .444 |
| Wichita City | 47 | 43 | .522 | Pueblo | 31 | 59 | .344 |

Yesterday's Results

Des Moines, 7; Omaha, 5-3.
Wichita, 4; Wichita City, 1.
Waterloo, 5; Topeka, 0.
Pueblo, 6; Sioux City, 5.

## IMPERIAL MEN BEHIND NEW GOLF CLUB PLANS

[EXCLUSIVE DISPATCH.]

EL CENTRO, July 12.—El Centro business and professional men are organizing a golf club and it is proposed to arrange a first-class nine-hole course on a forty-acre tract of land near Heber. Promoters of the club predict that golfing will become popular in Imperial Valley in the winter season, because of the sun shining every day.

**Opportunity**

used to be said to come but once in a lifetime, but the "Business Chance" Column of THE TIMES reveals new opportunities every day.

## GRAPPLERS HOLD STAGE WEDNESDAY

Lou Daro, pioneer Southern California wrestling promoter, has lined up a high-class trio of bouts for next Wednesday evening at the Walker Theater. Jim Londos, the Greek champion will meet Poggi Nozzerino, the Italian champ, in the main go. Nozzerino only recently defeated Renato Gardini. Andreas Castanos will grapple with Jack Washburn in the second bout on the card, while two first-raters, as yet unannounced will appear in the initial go. Daro claims that he is out to either make wrestling go in Los Angeles or die in the attempt.

## GOVERNOR OF ARIZONA BUCKS BOUT

*Executive Not Willing to Permit Dempsey-Gibbons Return Match*

[EXCLUSIVE DISPATCH.]

PHOENIX, July 12.—"We've not gone back to barbarism yet in Arizona." was the answer made by Gov. G. W. P. Hunt when asked today whether he would consent to the use of the State Fair Grounds, near Phoenix, for a return engagement between Dempsey and Gibbons, as outlined in yesterday's Los Angeles Times. So there must be assumption that the State authorities would not help the match, if the expected effort be made to transfer it over from Southern California. The Arizona law not only limits bouts to ten rounds, but demands a permit from the County Sheriff or from the Chief of Police of cities. Here permission must come from a boxing commission, including Chief George Brisbois, George P. Ballard, Will Carpentin, Fred Webber and E. D. Harrington. The last-named sporting man for the Republican, states that the Los Angeles Times' information is the first he has received on the subject, but that it sounds good and that the matter might be arranged satisfactorily, with due consideration of the features that caused financial worry at Shelby. The fair-grounds grand stand has seating capacity for about 15,000 and several ball parks are available.

## SALT LAKE BEES WIN FROM SAN FRANCISCO

[BY A. P. NIGHT WIRE.]

SALT LAKE, July 12.—The Bees won their first game of the series from the Seals today, 8 to 7. The Seals with five runs in the seventh inning tied the score and the locals won in the eighth. The visitors had the tying run on third when Lewis made a shoe-top catch of Agnew's liner in the ninth. Sheehan hit four doubles and got a walk. Courtney, who hit three homers Wednesday, knocked another today, with one on. The playing of Vitt and Pearce was remarkable. Score:

| SAN FRANCISCO | AB | R | H | O | A |
|---|---|---|---|---|---|
| Covington, lf | 4 | 1 | 1 | 1 | 0 |
| Brandt, rf | 4 | 1 | 1 | 1 | 0 |
| Vitt, 2b | 4 | 1 | 2 | 2 | 4 |
| Wilson, lb | 4 | 0 | 1 | 12 | 0 |
| Hilton, lb | 1 | 0 | 0 | 2 | 0 |
| Crumbaugh, cf | 4 | 1 | 1 | 2 | 0 |
| Yelle, ss | 4 | 1 | 1 | 2 | 4 |
| Elliott, 3b | 4 | 1 | 1 | 1 | 2 |
| Agnew, c | 4 | 0 | 0 | 6 | 0 |
| Pearce, p | 4 | 0 | 1 | 0 | 4 |
| Totals | 37 | 6 | 9 | 27 | 14 |

| SALT LAKE | AB | R | H | O | A |
|---|---|---|---|---|---|
| Sheehan, 3b | 4 | 1 | 4 | 1 | 3 |
| Vitt, 2b | 4 | 1 | 1 | 3 | 3 |
| Lewis, lf | 4 | 1 | 1 | 2 | 0 |
| Courtney, rf | 4 | 1 | 2 | 1 | 0 |
| Lucas, lb | 4 | 0 | 1 | 11 | 0 |
| Pechous, cf | 4 | 0 | 0 | 3 | 0 |
| Wilson, ss | 4 | 0 | 0 | 1 | 3 |
| Kallio, c | 3 | 0 | 0 | 5 | 0 |
| Gonzales, p | 3 | 0 | 0 | 0 | 2 |
| Totals | 34 | 4 | 9 | 27 | 11 |

Batted for Wilson in 9th; doubled.
Batted for Gonzales in 9th; lined out.
Batted for Kallio in 7th; grounded out.

SCORE BY INNINGS

| | | | | | | | | | | |
|---|---|---|---|---|---|---|---|---|---|---|
| San Francisco | 0 | 0 | 0 | 0 | 0 | 0 | 5 | 0 | 1 | —6 |
| Hits | 0 | 0 | 0 | 0 | 0 | 0 | 4 | 0 | 1 | —5 |
| Salt Lake | 0 | 0 | 0 | 0 | 0 | 0 | 3 | 0 | 1 | —4 |
| Hits | 0 | 0 | 0 | 0 | 0 | 0 | 3 | 0 | 1 | —4 |

SUMMARY

Home runs—Crumbaugh, Courtney. Three-base hits—Courtney, Vitt. Two-base hits—Brandt, Sheehan, Lewis, Courtney, Vitt. Double play—Vitt, Wilson and Lucas. Sacrifice hits—Brandt, Crumbaugh, Yelle, Elliott, Agnew, Pearce, Vitt. Stolen bases—Covington, Brandt, Crumbaugh, Yelle, Elliott, Agnew, Pearce, Vitt, Sheehan, Lewis, Courtney, Lucas, Pechous, Wilson, Kallio, Gonzales. Bases on balls—Off Pearce, 1; Gonzales, 1. Struck out—By Pearce, 2; Gonzales, 2. Hits—Off Pearce, 9 hits in 8 innings; Gonzales, 0 hits in 1 inning. Losing pitcher—Pearce. Umpires—Schaller and Reardon.

Edward Franklin (Pop) Geers, in his seventy-third year, is the daddy and dean of all light harness drivers. During his career he has had both ankles broken in accidents; both legs, one thigh, both arms and several ribs.

## ACORNS BUNCH BLOWS AND DEFEAT BEAVERS

[BY A. P. NIGHT WIRE.]

OAKLAND, July 12.—Oakland defeated Portland here today, 5 to 4. The Oaks won their game in the first and second innings. In the first they bunched four hits and scored four runs. Knight, in the second, knocked a home run over the left-field fence. Score:

| PORTLAND | AB | R | H | O | A |
|---|---|---|---|---|---|
| Vitt, cf | 4 | 0 | 0 | 2 | 0 |
| Cissell, ss | 4 | 0 | 1 | 2 | 3 |
| Hall, lf | 4 | 0 | 0 | 1 | 0 |
| Peters, 3b | 4 | 0 | 0 | 1 | 2 |
| Hauser, 1b | 4 | 0 | 1 | 10 | 0 |
| Jones, rf | 4 | 0 | 1 | 1 | 0 |
| Wilson, c | 4 | 0 | 1 | 5 | 0 |
| Ballou, 2b | 4 | 0 | 1 | 2 | 3 |
| Thomas, p | 3 | 0 | 0 | 0 | 2 |
| Totals | 35 | 0 | 5 | 24 | 10 |

| OAKLAND | AB | R | H | O | A |
|---|---|---|---|---|---|
| Knight, 2b | 4 | 1 | 2 | 2 | 3 |
| Caveney, ss | 4 | 0 | 0 | 2 | 3 |
| Orsatti, lf | 4 | 0 | 0 | 1 | 0 |
| Reed, 3b | 4 | 0 | 0 | 1 | 2 |
| Gerber, 1b | 4 | 0 | 0 | 10 | 0 |
| Mulleneaux, rf | 4 | 0 | 1 | 1 | 0 |
| Sheely, c | 4 | 0 | 1 | 5 | 0 |
| Mitchell, cf | 3 | 1 | 1 | 2 | 0 |
| Baumgartner, p | 3 | 0 | 0 | 0 | 2 |
| Totals | 34 | 2 | 5 | 24 | 10 |

Ballou out when hit by batted ball.
Batted for Thomas in 9th; grounded out.
Batted for Lowrey in 9th.

SCORE BY INNINGS

| | | | | | | | | | | |
|---|---|---|---|---|---|---|---|---|---|---|
| Portland | 0 | 0 | 0 | 0 | 0 | 0 | 0 | 0 | 4 | —4 |
| Hits | 0 | 0 | 0 | 0 | 0 | 0 | 0 | 0 | 5 | —5 |
| Oakland | 4 | 1 | 0 | 0 | 0 | 0 | 0 | 0 | 0 | —5 |
| Hits | 4 | 1 | 0 | 0 | 0 | 0 | 0 | 0 | 0 | —5 |

SUMMARY

Errors—Peters, Jones, Knight, Wetzel. Two-base hits—Knight, Thomas-Hauser, Sacrifice hits—Caveney, Wetzel. Bases on balls—Off Thomas, 1; Krause, 1. Struck out—By Baumgartner, 2; Krause, 2. Hits—Off Thomas, 5 hits in 8 innings; Krause, 5 hits in 1 inning. Losing pitcher—Thomas. Umpires—Schaller and Reardon.

# SPORT SHRAPNEL

By HARRY A. WILLIAMS.

San Francisco occupies something of a paradoxical position in baseball.

That is, it has too good a ball team. Listens strange, but is true. Connie Mack once found himself in the same fix, only worse. Connie's old Athletics outclassed everything so far that the fans took it for granted they would win. They found that taking it for granted cost less than going out to the park and confirming their opinion.

San Francisco will make more money than the other seven clubs, most of whom will make none, but not as much as though the Seals were a trifle weaker. The profitable ball team is a pennant-winner, but one which is just good enough to win by a narrow margin—keep it a contest down to the last week or so.

Fans around the circuit needed to see the Seals only once to realize that they completely outclass the rest of the field. They were conceded the pennant after the first month.

Hardly a patron of the game who does not regard them as fifteen or twenty games stronger than their nearest competitor. But there is this about San Francisco. The Seals will draw at home when they are winning, even if it isn't a contest. But, of course, with them increasing their lead as they figure to, interest will languish on the road, and this will probably knock at least $50,000 off the Seal receipts. And that's going to hurt.

* * *

Where a lot of clubs will not make any money because they lack the class, here is one with so much class that it may cut down its own prosperity.

Many a clubowner is crying aloud in the wilderness for reinforcements which are not to be had, but here is a team with a positive entertainment of good athletes.

There is much talk of a slump on the part of the leaders which will tighten the race. This would appear to be a case of arousing false hopes. Perhaps this talk is being encouraged to stimulate interest. Really good ball teams seldom slump, particularly after midseason, and especially those with a great pitching staff.

This is the outstanding feature of the San Francisco club. It has the best stable of hurlers ever seen in the league. It has defensive strength, offensive power, smart, experienced baseball and balance. In short, it probably is the strongest team ever seen in the league in a year when a majority of the clubs are weaker.

San Francisco figures to come home on the bit at least fifteen games in front, and you will find no baseball man speaking honestly who holds an opinion to the contrary.

* * *

True, it might have been closer had things gone well with the other clubs, but the Seals had the talent rounded up, and would have won even had the other clubs experienced none of the misadventures of the diamond.

Much has happened to Vernon, particularly the loss of French and Doyle. There were the usual injuries.

Most of the Los Angeles plans went wrong. Crandall was out the first six weeks. Hughes, Lyons, Ponder and Jones were all on the shelf for a protracted period, mainly with arm ailments. Elmer Ponder, dopped to be the club's headliner, has been of so value. Only in the last month, or since changing his style, has Jones shown effectiveness.

Krug was out with a broken finger, and Deal was in a distressing batting slump the first two months. Had everything gone well, what a difference it would have made. But such things are a part of the game, although an unkind fate seems to harpoon some teams more ruthlessly than others.

* * *

Krug is very strong for Howard Lindtmore. This may surprise many who do not regard this hustling player as quite up to Class-AA standard.

"He is always giving his best, and for that reason I like to have him in the line-up," declared Marty.

When Krug's finger was broken he set an example to his men, which will not soon be forgotten. The finger was broken in two places, and also thrown out of joint. It swelled to three times its normal size. Yet in two weeks he was back in the game. Jimmy McAuley had a very bad finger himself. He had intended to remain out of the game two or three days and give the digit a chance to heal.

Then he caught one sight of the thing on Krug's hand which once resembled a finger.

"By ——, if you can play with a hand like that, here's one of your men who is going to stick in the game regardless," declared McAuley. And Jimmy stuck.

## MUIR HIKERS TO GO TO CATALINA

The Muir Hikers, headed by Mrs. E. B. Gillett from the B. H. Dyas Log Cabin, will leave tomorrow morning on the fourth annual invasion of Catalina Island. A full entry list was obained for the trip several days ago.

Entries for the annual trip to Yellowstone Park, to be started on July 20 and of two weeks' duration, also have been coming in fast. Only a few remain open. The Yellowstone trip will be the most extensive the Dyas hikers have yet taken.

## MISS WILLS WILL PREPARE FOR TILTS

[BY A. P. NIGHT WIRE.]

NEW YORK, July 12.—Miss Helen Wills, 17-year-old tennis star of Berkeley, Cal., arrived here yesterday to prepare for a campaign of more than two months on eastern courts.

The young western girl is to be picked, it is reported, for the American team which will oppose four British women stars in an international match at Forest Hills August 10 and 11, as an introductory feature to the national women's championships on August 13.

### MUSICIANS CHALLENGE

Having a reputation as the only group of golf-playing musicians in the country, Herb Wiedoeft and his famous Cinderella Orchestra including their demon publicist and advance agent, Edward Earl Repp, will assemble on the links at Hotel Coronado, San Diego, during the coming week to issue challenges to any other musical organization on the Coast.

## NEW ARENA FOR VERNON

*Jack Doyle Breaks Ground Near Old Site; Big Stadium Ready in Ninety Days*

BY ED O'MALLEY

The manly art of self-defense has a prestige at present in Los Angeles that is hardly second to that of any other city in the Union. True, we are not allowed to swing but four-round bouts, but these short-session affairs have become a fad and in many cases are more replete with torrid action than are the longer tilts in the East. So popular has the game become in the last year or so that the home of the four-round sport in Southern California—Vernon arena, if you please, is absolutely too small to accommodate the fans when an enticing program is offered.

Feeling the necessity for a larger pavilion, Jack Doyle, several days ago, broke ground for his new arena which he expects to have finished inside of ninety days. The site is about 100 feet north of the old structure and the building will boast a spectatorium that will seat close to 9000 people. Doyle will spring a number of innovations in the comfort and convenience line for his army of fistic followers.

### MARSHALL THERE

Hollywood's bid for boxing favor flowered when the American Legion launched its famous stadium with the enterprising Roy Marshall at the helm. The post attempted to swing a reckless entertainment for a while, but was soon brought face to face with the impolicy of such a move and wisely put on a canopy. Ever since that time the sport at the stadium has been an unqualified success. The big amphitheater is dark this week, during which time a new concrete floor with a sharp dip will be put in. The spectatorium seats about 4000 fans.

It has been broadly hinted a number of times that Los Angeles is soon to have another Richmond in the field, and his name is the Ambassador Hotel. Should the big hostelry throw its castor into the ring, it will endeavor to give its pastimes a sort of society flavor. Society often gives its stamp of approval to the Gotham game, and why not Los Angeles?

### DADDY OF GAME

Jack Doyle is the daddy of the four-round game in this neck of the woods and it all came about in this way. Jack started a training camp entertainment in a small way on the site of his present pavilion. In the early days of Tom McCarey's fistic promotive reign, many of the best scrappers that graced his arena, trained at Doyle's. The oil king used to draw pretty good crowds on Sunday, but by some measly prank of fate many of the birds that trained at his camp proved losers at McCarey's arena, some three blocks up Santa Fe avenue.

If we remember right, Jack swung about ten straight losers until the word "jinx" gained currency around his place. Then the scrappers began to rub their chins when asked to get in condition at the Vernon camp. Doyle grew desperate. In his exigency, he hit upon the idea of burning the jinx. In this he was aided and abetted by the sporting writers of Los Angeles.

One night at that witching hour "when churchyards yawn and hell itself breathe out contagion to this world," the old hoodoo was ceremoniously cremated in solemn and awful silence. Then followed a feast at which all the prominent sporting men of Los Angeles were present and, until the wee hours of morn, incantation after incantation was chortled by all present.

### A MIRACLE!

Miraculous to be told—that bacchanalian seance put the blink on the malignant jinx and ever since that night Jack Doyle's prosperity has gradually augmented. Incidentally, Jack sent thirteen straight winners into McCarey's domain, headed by the valiant Joe Rivers. We have always cooked McCarey's fistic promoting reign.

## KELLY APOLOGIZES TO PREXY HICKEY

CHICAGO, July 12.—Mike Kelley, manager of the St. Paul club of the American Association, today expressed his regret and apologized for the recent interview in which he attacked the honesty of President Hickey of the American Association. The controversy was settled in the offices of Commissioner Landis, before whom President Hickey, Kelley and others involved were summoned to appear.

WHICH BATTERY PRACTICALLY RECHARGES ITSELF?

Gill

The Battery Without Separators

GUARANTEED SERVICE

EUGENE CLARK

So. California Distributor
4th at Olive
5th and Vermont
Phone 61813. LOS ANGELES

TIMES WANT ADS

Dollars in service for pennies in cost.

H·C·S

H. C. S. is built by *Harry C. Stutz* to make motoring more interesting for people who like to drive a car. More economical too! Let us show you.

Series IV—Six Touring, $2645; Four Touring, $2350; Four Roadster, $2350; Four Brougham, $2850; Four Coupe, $2600

H. C. S. PACIFIC COMPANY
1020 South Figueroa Street

DESIGNED AND BUILT BY HARRY C. STUTZ
H. C. S. Motor Car Co., Indianapolis

TROY MOTOR SALES CO. USED CAR DEPARTMENT

TROYGRAM

12th & OLIVE
MAIN 490
Always Open

MAKES—LAFAYETTE, BOTH CALIF. AND BOTH NEV.

Can you tell the year model of a Nash on the street? All look alike, don't they? That's why you don't feel "Out of style" with a Nash! Just another "Reason Why" a NASH REBUILT is a good "buy."

4 out of 5

Veedol users *insist* on Veedol

You've read of the man who would walk a mile for a brand of cigarettes. But who would dream that thousands of motorists would, if necessary, inconvenience themselves to get their favorite brand of motor oil?

Here are the facts. *In a recent nation-wide survey 4 out of every 5 Veedol users—78% to be exact—said "We always ask for Veedol and unless we get it we drive on."*

Friends indeed! And why? Because Veedol quality *always* makes a Veedol booster out of a Veedol user.

What's another turn of the speedometer to a Veedol booster who has had thousands of miles of precise engine operation;—who knows from ripe experience that Veedol keeps his motor young and powerful;—who never knows engine repair bills!

A fresh, clean crankcase-full of Veedol; a 5-gallon can to take back home and you too will become a Veedol booster.

Buy Veedol—the Eastern Economy oil—from any dealer who displays the black and orange Veedol sign.

Let *results* determine your oil.

Full power, mileage and economy are always assured Veedol users. This is why—selected crudes from our own wells flow through our own pipe lines direct to our own refinery at Bayonne, N. J. *Extra* refining then gives to Veedol that extra resistance to deadly heat and friction that means so much in economical operation. Test Veedol against the oil you now use. Let *results* determine your oil.

Say VEEDOL

Economy Oils and Greases

TIDE WATER OIL SALES CORPORATION
PACIFIC COMMERCIAL WAREHOUSE CO.,
940 East Second Street, Los Angeles, Calif.

# Race for City League Flag Narrows Down

## WATTS LEADING ECHO PARK NINE

*Game and a Half Separates First Two Clubs*

*Azusa and Cox-Haas Tangle at Brookside Park*

*Downey in Attempt to Halt Compton Firemen*

BY JOE BUSH

With two-thirds of the schedule played, the battle for the City League pennant has narrowed down to a two-team affair, the Watts Chamber of Commerce and the Echo Park nines alone left with a chance for the pennant. The Watts nine is a game and a half in front of the Echo Park lads at present, but has four tough games left on its schedule.

Next Sunday Watts tackles the fast-stepping Rosslyn Hotel nine in what is expected to be an exciting battle. The Echo Parkers will clash with the Vernon Park Art Shop sluggers at Echo Park.

Brookside Park is expected to be thronged when the Azusa and Cox-Haas clubs clash there Sunday afternoon in the first of a three-game series. Both teams are out to get the edge by capturing the first game, and the fans are certain to see a close scrap. Because they have won ten games in a row, the Compton Firemen have been scheduled to meet Oscar Williams's Downey devastators at Downey in one of the feature Greater Southern California Baseball Association struggles. The Kant-Skore Pistons meet La Habra. The schedule:

CITY LEAGUE
Vernon Park Art Shop at Echo Park.
L. A. Jenneys vs. Ben Hur No. 1 at Stanton Playground.
Rosslyn Hotel at Watts.
Hoover Annexes vs. Rose Garden, Arroyo Seco.
Ben Hur No. 2 vs. Fremont, W.O.W. at Downey Playground.
I.O.O.F. vs. Pasadena W.O.W. at Tournament Park.

INDEPENDENT GAMES
L. A. White Sox at Irvine.
Azusa vs. Cox-Haas at Brookside Park.
Downey vs. Maywoods.
Montebello Oilers vs. Baldwins at Hynes.
Fullerton vs. C. F. Braun Co., at Alhambra.
Compton Fire Department at Downey.
Los Angeles Tech Co. vs. Los Angeles Chinese.
Venice Hardware vs. Dan Dillon's All-Stars at Venice.
Aztec Cubs vs. W. H. Pickett.
East Whittier Pirates at La Habra.
Whittier American Legion vs. First National Bank, at Rose Bowl Field.

EDISON LEAGUE PLAY-OFF
Division 1 and 3
3D K. Y. at Santa Ana.
EDISON DIVISION 2
Postponed at Maintenance.
Alhambra at Santa Monica.
G. G. 15 Five.

## FIRPO IS VICTOR OVER WILLARD

(Continued from Page 1, Part I)

ability to attack his big target at more angles gave him an early advantage. But the South American often displayed bad judgment of distance and this, coupled with Willard's ability to block his opponent's rushes resulted in little effective battling.

Willard, except for an occasional jab with his left, stayed on the defensive waiting for a chance to shoot in an uppercut but Firpo, a shifty object, gave him few opportunities.

JESS SHINES IN SECOND

In the first Firpo cut Willard's ear and in the fourth he pummeled the big Kansan about the ring with a drive to the head. Jess absorbed heavy punishment, but came back in the next round with his only real offensive.

Firpo backed to the ropes under a barrage of blows to the head but Willard failed to follow up his advantage, brief as it was. He seemed lethargic and hesitant to carry the fight to his opponent.

After that one flicker of flattic fire, Willard subsided. Firpo paved the way for the end with a slashing attack in the seventh, weakening the big Kansan with rights to the body. Willard showed a few flashes of form in the seventh, but they were ineffective and the end came in the eighth after one minute and fifty-five seconds of fighting.

Thus ended a fight that has no parallel in ring history for a bout in which no championship was at stake. But the fact that two of the foremost picturesque figures the game has ever known—one a veteran trying to scale the heights again and the other a rugged, brilliant youngster—were to fight for a chance at the throne now occupied by Dempsey, proved the greatest magnet of any match in history.

The main bout of the evening was followed by a flash of the dramatic which on another occasion would have attracted greater attention.

JOHNSON QUICK WINNER

Jack McAuliffe of Detroit, matched to meet Floyd Johnson, the flashing heavyweight from Des Moines, was knocked out in the first round of their bout after a minute and four seconds of fighting.

Johnson flew from his corner at the opening. There were a few slashing blows, nearly all of them delivered by Johnson. McAuliffe retreated, but Johnson caught his quarry and in an instant McAuliffe was flat on his back. He arose only to be knocked half through the ropes in a sitting posture by a right to the jaw.

Crawling back into the ring, he crouched by the ropes and was unable to rise until Joe Jeannette, the negro referee, had counted him out.

While he was crouching, his handlers showered him with water and when the bout ended, hardly before it began, numbers at the ringside thought he had been disqualified.

BURGLARS ESCAPE OFFICERS

[EXCLUSIVE DISPATCH.]

SANTA ANA, July 13.—Two burglars escaped amid shots from officers' revolvers last night after they had removed two skylights from the roof of the Passley Motor Company Garage at Fifth and Birch streets and were preparing to descend into the building. Nightwatchman Fred Parker discovered the two men and called for assistance. Two burglars dropped over the side of the building and escaped in the darkness.

## PETER THE BREWER, VICTOR

*Son of Peter the Great Leads Field in 2:03 Trot at Grand Circuit Meeting*

[BY A. P. NIGHT WIRE]

TOLEDO (O.) July 12.—Peter the Brewer, son of Peter the Great and driven by Nat Ray, won the 2:03 trot, feature of today's card of the Grand Circuit meeting at Fort Miami track, in straight heats, stepping the second mile in 2:04½. Czar Worthy was second in the first heat, but Great Briton placed in the second. The third was trotted by Peter Brewer in 2:05½.

The track was fast after the start was delayed thirty minutes to give more times for drying out after the rains of the last two days.

The 2:08 trot with eleven starters went to Clyde the Great, bought Monday by the veteran Tommy Murphy from Clyde Lammle of Louisville for $25,000. Murphy's horse took the second and third heats after finishing second to Fayette National in the first mile.

Three heat winners forced the 3-year-old trot to the fourth mile and was won by Etta Axworthy over Joe Mc in the slowest time of the day, 2:21¼. Ethelinda, after winning the second mile, was distanced in the third.

| | | | |
|---|---|---|---|
| Clyde the Great, black h., by Peter Brewer (Murphy) | 2 | 1 | 1 |
| Fayette National, br.g., by San Francisco (McKay) | 1 | 2 | 3 |
| Admiral Harris, b.g., by Borgen (Carroll) | 9 | 4 | 2 |
| Eleanor Gen, b.m., by Gen Ashworth (Egan) | 5 | 3 | 5 |
| Others started: Peter Pot, Tantalus, Allan Wilkinson, Peronius, Harvest Dream, Walter Harding also started. Time, 2:04½; 2:05¼; 2:07¼. | | | |
| The second 3-year-old trot (three heats.) purse $2000: | | | |
| Etta Axworthy, ch.f., by Gus Axworthy (Berlew) | 3 | 2 | 1 |
| Joe Mc, b.g., by Peter Mac (McPeek) | 1 | 7 | 3 |
| Ethelinda, b.f., by Peter the Great (Cox) | 2 | 1 | 2 |
| Joe Gallagher, ch.h., by Hanover (Middleton) | 4 | 5 | 4 |
| Jean Worthy, Etta Cole, Orrington Prince, Queen Helen, Frank Worthy also started. Time, 2:11¼; 2:13¼; 2:18¼; 2:22¼. | | | |
| The Minimum, 2:05 trot (three heats) added money $1000: | | | |
| Peter the Brewer, bh., by Peter the Great (Ray) | 1 | 1 | 1 |
| Czar Worthy, b.c., by Czar Peter (Murphy) | 3 | 4 | 2 |
| The Great Vote, bh., by Peter the Great (Cox) | 2 | 3 | 3 |
| Great Britton, br.h., by Peter the Great (Shiffle) | 5 | 2 | 4 |
| Lady Worthy and Rosalie also started. Time, 2:12; 2:04½; 2:05½. | | | |

## FIRPO KNOCKS WILLARD OUT

(Continued from First Page)

the bout. There always are a wild flock of rumors connected with every big fight around these quarters, but it was rather surprising to see the way the boys with a fondness for a game of chance were ignoring the Kansas farmer near the time for the start of the rumpus.

Jimmy Deforest, veteran handler and the man who brought Firpo along as a boxer, was dead sure that Luis would grab the old champion. Firpo spent the day quietly with several friends and did not appear to be worrying about the big engagement he had with the Kansas giant.

CROWD COMES EARLY

The crowds made their way early in the evening in the direction of the famous quarrel site and early estimates indicated that the attendance would almost reach that which attended the famous Dempsey and Carpentier row two years ago. Willard had finished his camp work at Yonkers under the careful eye of Jack Skelley, the old-time featherweight. Skelley had a notion that Jess would hop off in front right off the reel and make short work of the South American.

Jack Kearns, manager of Jack Dempsey, breezed into town early today to take a slant at the two giants as they tripped through their stuff. Kearns was quoted as having said that he would consider an offer for something like a million dollars to have his champion battle the winner of tonight's fuss. Nothing small about Kearns when it comes to asking for something. What's a little thing like a million dollars for a fight? Especially when you have to cut rates for places like Montana and other points north of Hoboken.

Tex Rickard was all smiles as the crowd came tripping and long before the first preliminary started the big pine saucer was pretty well filled. It was estimated that there were more than 60,000 on hand when the boys made the ring ready for the first battle.

RISE OF THE UNKNOWN

The rapid rise of Firpo had the crowd doing a lot of guessing. Here was a boy that came to this country a little more than a year ago and scarcely got a tumble from the wise eggs. They voted him a bug. The daily news found the big fellow sunk away in an old fire house at Nutley, N. J., and it was not long before Luis was in there knocking over a lot of guys, until suddenly it was the wise ones who had passed him up began to take notice. From an unknown fighter, Luis came along in that short space of time and right now he is on the threshold of a smack at the big champion, Jack Dempsey.

Willard arrived at the scene of battle early in the evening and informed his friends and boosters that he was in fine fettle for the fray and expected to be returned a winner. The one big thought in the veteran's mind, however, was another bang at the Dempsey man.

## TOURNEY DOWN TO SEMI-FINALS

(Continued from First Page)

Johnson pulled even to 2 all. Wesbrook had a chance to reach 4-3, but Johnson made it 3 all by a beautiful placement and a service ace.

BITTERLY CONTESTED

The eighth game was bitterly contested, but Johnson had a slight superiority which finally gave him the lead at 3-5. Wesbrook fell twice in this set, trying to recover Johnson's placements. Second set, Johnson 6-3.

Bob Kinsey of California cut-classed Johnnie Hennessey of Indianapolis throughout the match, which he won, 6-0, 6-1; 6-3. Kinsey was deadly accurate and remarkably clever, passing Hennessey if the Indianapolis star came in and running him and out placing him from the baseline.

I defeated Phil Bettins, 6-4, 6-3; 6-0, playing the best tennis I have shown in the tournament.

FAVORITE'S ADVANCE

In the men's doubles, all the favorites except Alonso and Johnson, advanced easily, but these stars stopped at one set all with Waltz and Emerson. Johnson showed the effect of his match with Wesbrook, and was far off form. In the boys and juniors, the seeded players advanced, according to dope as expected.

Tomorrow the schedule is uncertain as the committee had not made up its collective mind about holding the semifinals in singles Friday or Saturday. R. Kinsey meets me while Johnson will be out for revenge against Alonso. Somehow I rather think that it will be Spain's champion against America's in the final.

## Bruins Will Compete for Olympic Club

[EXCLUSIVE DISPATCH.]

CHICAGO, July 13.—A number of University of California athletes who helped win the eastern collegiate track and field games for the third successive year, will compete under the colors of the Olympic Club of San Francisco when the National A.A.U. outdoor junior and senior championships are held on Stagg Field, August 31, September 1 and 3, under the auspices of the Illinois A.C.

Although the Bears won only one first in the eastern games on Franklin Field, Philadelphia, late in May, their performances were good enough to score points in almost any competition.

Witter of California was second in the shotput with 45 ft. 2 in., and Norris tied for first place in the pole vault with an effort of 12 ft. 9 in.

Neuviele took the discus with a throw of 138 ft. 11¼ in. and was second in the javelin with 189 ft. 1¼ in. Serrenti of the Bears was third in the same event with 188 ft. 6¼ in. Mullen and Boren should score in the running high and broad jumps.

## TEE, FAIRWAY AND GREEN

BY "CHICK" EVANS

THE AMATEUR CHAMPION

This year's national amateur championship, to be held over the course of the Flossmoor Country Club at Flossmoor, Ill., some thirty miles south of Chicago, about six weeks hence, will provide the hardest test of championship golf this country has ever known. In view of additional hazards now being built into the already difficult Flossmoor course, I am inclined to say that the championship will be the toughest one the game of golf has ever staged.

A good championship course might measure anywhere from 6100 to 6400 yards. If the course measured from that distance anywhere up to 6500 to 6700 yards, it would be a hard one. Imagine, then, what the title-chasers will encounter at Flossmoor when they trudge around the course which, from the championship tees, will measure 6934 yards. This constitutes the longest course in the Chicago district, and, so far as I know, the longest eighteen holes of golf in this country.

Flossmoor is a beautiful course, with about half the holes open and the other half skirted by woods. The course has the most deceptive water hole ever designed by a golf architect. This chip is a short one, something like 150 yards, but the hole is in such a setting of trees, hillsides and water that something of an illusion is created—and many a golfer will splash into despair, and, perhaps, defeat, at this amazing hole. The green for the hole is a tiny one, and the edge of the green toward the tee dips directly into the water. The green is trapped all the way round otherwise so that anything shy of a perfect pitch is sure to yield trouble for the player. I have seen many a ball from my mashie blade drop into the water in front of the green, and always to my great surprise because, until I saw the ball fall into the water, my only concern in each instance was whether the shot would come down soon enough to avoid carrying clear over the green.

This Flossmoor test of golf proves that we have stiffer championship competition in this country than British golf calls for. The British open championship in June was played over the old course at Troon, Scotland. The old course measures 3185 yards out and 3230 yards in—total, 6415 yards, as against 6934 yards at Flossmoor. There is a difference in yardage equal to one good long hole with a par of five, and really equal to an added par four-hole and one par three-hole. In another way, our amateur championship this year will be equal to twenty holes, instead of eighteen, on the famous Scotland course.

The holes at Flossmoor are being changed around considerably, too, to make the course still more difficult. New traps are being added and the greens are being made more difficult of approach where they were not 100 per cent difficult before. The player who leaves Flossmoor with the championship cup will for a fact be a champion.

(Copyright, John F. Dilla.)

LITTLE LESSONS IN Big Sports

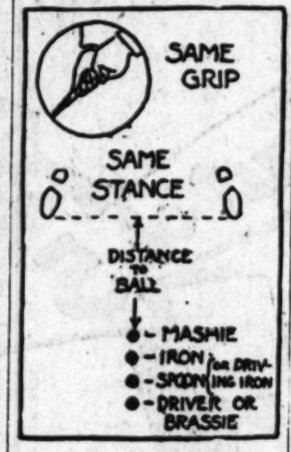


Is the same stance and grip used in addressing the ball with a wooden club as with an iron?

Answered by

JIM BARNES

American open champion, 1921; recognized everywhere as one of the greatest golfers in the world. In British open championships, 1923, he finished second, one stroke behind Walter Hagen, the winner.

* * *

I advise the same grip for both woodens and irons—it becomes a matter of habit and makes for better golf. When using irons, the player should stand a bit nearer the ball than when woodens are employed and the feet should be slightly closer together. Of course, the distance a player stands away from the ball is regulated by the length of club he is using.

[Copyright, 1923, Associated Editors.]

CONCERT HOUR CHANGED

Herb Wiedoeft, managing director of Weidoeft's Cinderella Orchestra, which is giving free concerts Sunday afternoons at Lincoln Park, announces that the time for the commencement of these concerts has been changed to 3 p.m.

Yale, by reason of its success in polo, has added the game to its minor sports.

## TENNIS CARDS GETTING HARD

*Expert Suggests Scheme to Bridge Difficulty*

*Players Must be Consulted Previous Day*

*Thinks Club Should Charge Gate Receipts*

BY WILLIAM T. TILDEN,
World's Champion Tennis Player, 1920-21

[EXCLUSIVE DISPATCH.]

PHILADELPHIA, July 13.—Every year the tournament schedule of the United States Lawn Tennis Association becomes larger and more unwieldy. The leading players are swamped by requests to compete, with the result that their final decision rests on the management of the events. Every player enjoys a tournament that is well conducted, has a good entry list and a committee and gallery that show onterest. Certain fundamentals are essential to tournament success.

First, the players who are the logical finalists and semifinalists must be taken care of in the matter of hours of play so that they are not killed by too many hard matches at the end of the tournament. Many committees fall down by allowing the early rounds of an event to drag, because local second-class players prefer to play late in the day or not at all the first day. Charity may begin at home, but no charity should be shown to local entrants in a tournament if by so doing the ultimate finalists are delayed.

Every leading player in America is willing to play several easy matches the first two days of an event if by so doing he can relieve the strain the end of the week and even allow for a day of rain.

Second, the gallery must be cared for. Not only should adequate seating arrangement be provided, but the feature matches should be published each day in the paper, together with the hour. The time scheduled should be strictly adhered to if at all possible. The players must co-operate in this, but I have never found any star yet who would not, pleased to do so. A man would far rather play at a certain hour which he knows in advance than sit around the club all afternoon and then possibly, receive a default.

CONSULT PLAYERS

The best way to secure the result desired is to consult the two players involved on the afternoon previously, telling them the hour you desire them to play. In nine cases out of ten both men will agree. If one can only play at a certain hour, his opponent can usually manage to do so. It is only in cases of absolute conflict, where neither player will meet the other's wishes, that the committee should become arbitrary and set a definite time, irrespective of anyone's wishes. A regular clock-like schedule of matches on the feature courts insures a keen and appreciative gallery and a public well pleased.

I am heartily in favor of a club charging gate receipts. The players must be the guests of the club, that is the ones who are making the event a success and bringing the galleries. They are entitled to it. The club should not be a loser through its own hospitality and, provided the money is used to foster tennis in the club, I feel that it is entitled to a reasonable profit. Every tournament can be made to pay if efficient management is used and extensive publicity and advertising are given.

# The Little Warrior

BY P. G. WODEHOUSE

SYNOPSIS OF PREVIOUS INSTALLMENTS

Freddie Rooke, a young English aristocrat, takes the welfare of his friend, Sir Derek Underhill, M.P., very much to heart. Sir Derek has lately become engaged to Jill Mariner, but in the eager eye of Lady Underhill, Derek's mother, she falls to fulfil the requirements of the Underhill traditions. Under his mother's influence Derek criticises Jill's actions at a theater party one night, a situation which casts Freddie in the role of peacemaker next day. At the time he was in one of London's slum districts, Nelly Bryant, an American chorus girl, is starting out in search of work while Bill, her pet parrot, finding his cage door open, steals to the outer yard for a breath of air. A passerby, seeking to make friends with Bill, is severely bitten and the interest he shows in Bill's owner, Nelly Bryant, causes Freddie rush to the rescue. As either of the two is attracted to the scene and at his request the rescuer journey to Jill. Believed to be Jill goes to meet her genial uncle and guardian, Major Christopher Selby. Uncle Chris has been gambling in the stock market and had that day lost the last of Jill's fortune, for which he had been trustee. Jill receives that fatal news like a little warrior.

Jill sat down on the lounge and laughed till there were tears in her eyes. Uncle Chris might be responsible for this disaster, but he was certainly making it endurable. However, greatly he might be deserving of censure, from the standpoint of the sterner morality, he made amends. If he brought the whole world crashing in chaos about one's ears, at least he helped one to smile among the ruins.

"Did you ever read 'Candida,' Uncle Chris?"

"'Candida'?" Uncle Chris shook his head. He was not a great reader, except of the sporting press.

"It's a book by Voltaire. There's a character in it called Doctor Pangloss, who thought that everything was for the best in this best of all possible worlds."

Uncle Chris felt a touch of embarrassment. It occurred to him that he had been betrayed by his mercurial temperament into an attitude which, considering the circumstances, was perhaps a trifle too jubilant. He gave his mustache a pull, and reverted to the minor key.

"Oh, you mustn't think that I don't appreciate the terrible, the criminal thing I have done! I blame myself," said Uncle Chris cordially, flicking another speck of dust off his sleeve, "I blame myself bitterly. Your mother ought never to have made me your trustee, my dear. But she always believed in me, in spite of everything, and this is how I have repaid her." He blew his nose to cover a not unmanly emotion. "I wasn't fitted for the position. Never become a trustee, Jill. It's the devil, is trust money. However much you argue with yourself, you can't—dash it, you simply can't believe that it's not your own, to do as you like with. There it sits, smiling at you, crying 'Spend me! Spend me!' and you find yourself dipping—dipping—till, one day there's nothing left to dip for—only a few of rustlings—the ghosts of dead bank notes. That's how it was with me. The process was almost automatic. I hardly knew it was going on. Here a little—there a little. It was like snow melting on a mountain top. And one morning—all gone!" Uncle Chris drove the point home with a gesture. "I did what I could. When I found that there were only a few hundreds left, for your sake I took a chance. All heart and no head! There you have Christopher Selby in a nutshell! A man at the club—a fool named—I've forgotten his damn name — recommended Amalgamated Dyestuffs as a speculation. Monroe, that was his name, Jimmy Monroe. He talked about the future of British dyes now hat Germany was out of the race, and . . . well, the long and short of it was that I took his advice and bought on margin. Bought like the devil. And this morning Amalgamated Dyestuffs went all to blazes. There you have the whole story!"

"And now," said Jill, "comes the sequel!"

"The sequel?" said Uncle Chris breezily. "Happiness, my dear, happiness! Wedding bells and—and all that sort of thing!" He straddled the hearth-rug manfully, and swelled his chest out. He would permit no pessimism on this occasion of rejoicing. "You don't suppose that the fact of your having lost your money—that is to say—er—of my having lost your money — will affect a splendid young fellow like Derek Underhill? I know him better than to think that! I've always liked him. He's a man you can trust! Besides," he added reflectively, "there's no need to tell him! Till after the wedding, I mean. It won't be hard to keep up appearances here for a month or so."

"Of course I must tell him!"

"You think it wise?"

"I don't know about it being wise. It's the only thing to do. I must see him tonight. Oh, I forgot. He was going away this afternoon for a day or two."

"Capital! It will give you time to think it over."

"I don't want to think it over. There's nothing to think about."

"Of course, yes, of course. Quite so."

"I shall write him a letter."

"Write, eh?"

"It's easier to put what one wants to say in a letter."

"Letters," began Uncle Chris, and stopped as the door opened. Jane the parlor maid, entered, carryin a salver. "For me?" asked Uncle Chris.

"For Miss Jill, sir."

Jill took the note off the salver. "It's from Derek."

"There's a messenger boy waiting, miss," said Jane. "He wasn't told if there was an answer."

"If the note is from Derek," said Uncle Chris, "it's not likely to want an answer. You said he left town today."

Jill opened the envelope.

"Is there an answer, miss?" asked Jane, after what she considered a suitable interval. She spoke tenderly. She was a great admirer of Derek, and considered it a pretty action on his part to send notes like this when he was compelled to leave London.

"Any answer, Jill?"

Jill seemed to rouse herself. She had turned oddly pale.

"No, no answer, Jane."

"Thank you, miss," said Jane, and went off to tell the cook that in her opinion Jill was lacking in heart. "It might have been a bill instead of a love letter," said Jane to the cook with indignation, "the way she read it. I like people to have a little feeling!"

Jill sat turning the letter over and over in her fingers. Her face was very white. There seemed to be a big, heavy, leaden something inside her. A cold hand clutched her throat. Uncle Chris, who at first had noticed nothing untoward, now began to find the silence sinister.

"No bad news, I hope, dear?"

Jill turned the letter between her fingers.

"Jill, is it bad news?"

"Derek has broken off the engagement," said Jill in a dull voice. She let the note fall to the floor, and sat with her chin in her hands.

"What!" Uncle Chris leaped from the hearth rug, as though the fire had suddenly scorched him. "What did you say?"

"He's broken it off."

"The hound!" cried Uncle Chris. "The blackguard! The—the—I never liked that man! I never trusted him!" He fumed for a moment. "But—but—it isn't possible. How can he have heard about what's happened. He couldn't know. It's—it's—it isn't possible!"

"He doesn't know. It has nothing to do with that."

"But . . ." Uncle Chris stooped to where the note lay. "May I . . ."

"Yes, you can read it if you like."

Uncle Chris produced a pair of reading-glasses, and glared through them at the sheet of paper as though it were some loathsome insect.

"The hound! The cad! If I were a younger man," shouted Uncle Chris, smiting the letter violently, "if I were . . . Jill! My dear little Jill!"

He plunged down on his knees beside her, as she buried her face in her hands and began to sob.

"My little girl! Damn that man! My dear little girl! The cad! The devil! My own darling little girl! I'll thrash him within an inch of his life."

The clock on the mantlepiece ticked away the minutes. Jill got up. Her face was wet and quivering, but her mouth had set in a brave line.

"Jill, dear!"

She let his hand close over hers.

"Everything's happening all at once this afternoon, Uncle Chris, isn't it." She smiled a twisted smile. "You look so funny! Your hair's all rumpled, and your glasses are over on one side."

Uncle Chris breathed heavily through his nose.

"When I meet that man . . ." he began portentously.

"Oh, what's the good of bothering! It's not worth it! Nothing's worth it!" Jill stopped, and faced him, her hands clenched. "Let's get away! Let's get right away! I want to get right away. Uncle Chris! Take me away! Anywhere! Take me to America with you! I must get away!"

Uncle Chris raised his right hand, and shook it. His reading glasses, hanging from his left ear, bobbed drunkenly.

"We'll sail by the next boat! The very next boat, dammit! I'll take care of you, dear. I've been a blackguard to you, my little girl. I've robbed you, and swindled you. But I'll make up for it, by George! I'll make up for it! I'll give you a new home, as good as this, if I die for it. There's nothing I won't do! Nothing! By Jove!" shouted Uncle Chris, raising his voice in a red-hot frenzy of emotion, "I'll work! Yes, by Gad, if it comes right down to it, I'll work!"

He brought his fist down with a crash on the table where Derek's flowers stood in their bowl. The bowl leaped in the air and tumbled over, scattering the flowers on the floor.

(Copyright, George H. Doran Company)

(Continued in Tomorrow's Times)

## SANTA MONICA SWIM CLUB OPENS SUNDAY

Members of the Santa Monica Swimming Club will enjoy their initial dip from the club's private beach Sunday, when according to Secretary Jack Lawerence, the organization will be informally opened. The Santa Monica club is the pioneer organization of its type in Southern California, and boasts a membership list of over 500 names. The membership roll is made up largely of prominent Hollywood and Beverly Hills residents. The club is located on the Beach Road.

## FISHING IS GOOD AT GREEN LAKES

Word has been received by Pete Peterson, fish and game authority at the B. H. Dyas Company, from Foster's Green Lakes Camp telling of the great trout fishing now going on. Catches of rainbow, eastern brook and steelhead are being hooked out.

One angler caught ten trout weighing a pound each, and all with flies. The new road to the camp is open, also the Tioga Pass.

## BOXER BREAKS HAND AND BATTLE IS OFF

[BY A. P. NIGHT WIRE]

CHICAGO, July 13.—The boxing match between Herbie Schaefer of Chicago and Bud Taylor, which was to have been held at Aurora, Ill., on July 20, was called off today when Schaefer's manager announced a broken hand the fighter received on July 4 would keep him out of the ring.

## LEADERS IN COAST LEAGUE

LEADING BATTERS

| | G. | A.B. | H. | Pct. |
|---|---|---|---|---|
| Brend, Salt Lake | 97 | 423 | 164 | .387 |
| Ellison, San Francisco | 96 | 384 | 143 | .385 |
| Kelly, San Francisco | 99 | 349 | 127 | .363 |
| Tennehill, Los Angeles | 97 | 371 | 134 | .361 |
| Hoot, Los Angeles | 97 | 334 | 126 | .356 |

HOME-RUN LEADERS

| | |
|---|---|
| Brend, Salt Lake | 20 |
| Bohner, Seattle | 17 |
| Lewis, Salt Lake | 17 |
| Sheehan, Salt Lake | 15 |
| Ellison, San Francisco | 13 |
| Fuhs, Portland | 13 |

LEADING PITCHERS

| | W. | L. | Pct. |
|---|---|---|---|
| Courtney, San Francisco | 13 | 4 | .765 |
| Zachs, Seattle | 13 | 5 | .722 |
| Geary, San Francisco | 12 | 4 | .750 |
| Gardner, Seattle | 13 | 5 | .722 |
| Thompson, Sacramento | 9 | 4 | .692 |

Compiled by Leo Mackey.


Schools and Colleges

Information About Schools

The Times' school and College Bureau will help you secure complete information about any of School or Educational Training. Carefully compiled data are on file, from which personal recommendations may be had which will be helpful. THE SERVICE IS FREE. Address, write or call THE TIMES' Information Bureau, First at Broadway. Telephones: Pico 700 and 000.

Commercial

Business Administration—Secretarial Studies
Executives are MADE. Executives GROW. YOU can be an EXECUTIVE. You KNOW you can. Part-time office positions will be provided during summer months for girls desiring to earn tuition. Stenography, Typewriting, Comptometry, Machine Bookkeeping, Telegraphy, Secretarial Courses. 19th year under the personal direction of P. D. MACKAY.
MACKAY BUSINESS COLLEGE
306-8 SOUTH MAIN ST.

NEW "CERTIFIED" COURSE
OPEN JULY 9
Enroll now in an up-to-the-minute commercial course and make the summer count. Start with class and go right through.
COMMERCIAL EXPERTS' TRAINING
929 South Hill Street.

Costume Designing
Special Summer Rates to Beginners. SKETCHING and CUTTING, PATTERN MAKING, MILLINERY, FASHION SKETCHING. Day or Eve. WOLFE SCHOOL OF COSTUME DESIGNING, 730 West 7th St.

Woodbury BUSINESS COLLEGE
PICO 133
Thirty-Second Year
Unique Block Bldg.

EFFICIENCY BUSINESS COLLEGE
Summer Rates—ALL COURSES. Individual instruction. Positions for graduates; part-time positions for students if desired. (Above HERBERT'S.)

BOYS—Boarding and Day Schools
Page Military Academy
A Big School for Little Boys. The largest school of its class in America. Now admitted at any time. In session throughout the year. Send for catalog. R. F. D. No. 1, Box 680. Not Best Because Largest, but Largest Because Best. Phone 74216.
ROBERT A. GIBBS, Manager.

Urban Military Academy
A Real Summer School in Los Angeles, adjoining Whittier Country Club.
LARGE CAMPUS—PINE PLUNGE—SWIMMING LESSONS
HORSEBACK RIDING—DANCING
Class Work in all grades—Mail Lessons to Boys.
8:30 to 5:30 daily—327 Wilcox Avenue, 627009

CALIFORNIA Military Academy FOR YOUNG BOYS
SUMMER SESSION—June 18-Sept. 6. Rates, $75 for 8 weeks, $125 for 12 weeks, $150 for 16 weeks. Day classes, 9 to 12 and 1 to 4. Evening classes, 7 to 9. Boys may enter for any length of time. Prospectus on request. Address Col. THOS. A. DAVIS, Principal, 4321 W. 18th. West of Vic. 9 miles from Los Angeles. Phone 74075.

SUMMER SESSION
SAN DIEGO ARMY & NAVY ACADEMY
A delightful summer in bay and ocean, with land and ocean sports at our shore camp for thorough instruction in high school and grammar subjects. $150 will cover practically your summer's time and expenses. Catalog. Address: Col. THOS. H. RUSS, Superintendent, Academy Heights, San Diego, California.

MIRAMAR Military Academy
SUMMER CAMP
Delightfully located on the Ocean Front among the sand dunes and Pines of Bay. Horseback riding, swimming, boating, fishing, etc. Day Camp for boys 6 to 12 yrs. 6417 Sunset Blvd. Phone Hollywood 3163.

PASADENA MILITARY ACADEMY
Preparatory. Boys 7 to 17 years. Graduates admitted to any college. Day Pupils admitted any time. Thorough scholarship and character training. Military, Athletics, Horsemanship, Aeronautics, Manual Arts, Business Training. Every modern convenience. Open entire year. Summer school and camp. Write for catalogue. Phone Garfield 3163.

GIRLS—Boarding and Day Schools
GIRLS' COLLEGIATE SCHOOL
S. E. Corner Adams and Hoover Sts. Tels. W. 6301, W. 6302.
Thirty-Second Year Opens September 27th.
Prepares Seventh Grade to College.
Also General and Special Courses. Fully Accredited.
POST GRADUATE DEPARTMENT
UNUSUALLY STRONG COURSES, LEADING TO POSITIONS IN SECRETARIAL, INTERIOR DECORATION, MUSIC, EXPRESSION, HOME ECONOMICS.

Kindergarten—Primary Training School
MISS FULMER'S SCHOOL, 1200 West Adams Boulevard.
TWO-YEAR COURSE for young women who are HIGH SCHOOL graduates or have proper recommendations. DIPLOMA accredited by State of California. PUPILS IN EACH CLASS LIMITED. Fall semester Sept. 18th. PHONE 21196.

KENWOOD HALL VACATION SCHOOL IN THE GARDEN
June 18th to September 1st.
A summer school of directed activity for girls, offering Expression, Languages, Music, Art, Dancing, Handicraft and Hand Sewing, Nature Study and Gardening, Swimming, Horseback Riding, Tennis and Basketball Play. Director: Ruby Mildred Kidd. Grace Hall, Principal. 1265 South Vermont Avenue. Phone Drexel 6981.

MISS THOMAS'S SCHOOL (ST. CATHERINE'S)
Boarding and Day School for girls. First eight grades. Prepares for Junior and Girls' Collegiate Schools. Three-acre playground. Gymnasium. Open all year until 5 o'clock. Out-of-door study. Individual attention. Automobile service.
MISS THOMAS, Principal

Marlborough School for Girls
A Private High School Accredited to Eastern and Western Colleges. Opens Sept. 20th. MARY S. CASWELL, Principal; ANA B. MARE, Associate.

The Westlake School FOR GIRLS
OFFERS SUMMER COURSE BEGINNING JUNE 18TH.
Residence and day pupils. Accredited to Universities. Certificate admits to all colleges. Junior Basic School. Kindergarten.
333 South Westmoreland Avenue

GARDNER SUMMER SCHOOL
123 South Alvarado (near Westlake Park.)
Small classes. Tutoring. All instructors college graduates.
Phone Wilshire 414.

MISS FULMER'S SCHOOL 1200 West Adams
SUMMER HOME FOR GIRLS
Resident and Day School. From Kindergarten Through Eighth Grade. Prepares boys and girls for entrance to all Grades. Handwork for Each Pupil. Domestic Science. Aesthetic Dancing. FALL SEMESTER OPENS SEPT. 20th. PHONE 21196.

HOLLYWOOD SCHOOL FOR GIRLS
1749 La Brea Avenue
Summer Session Now Open.
The only accredited private school in Hollywood. Kindergarten, Primary, Grammar and High School. Prepares for all colleges. Certificate admits. LOUISE KAUFFMAN LETT, Principal. Send for catalogue. Phone 67084.

Art and Dancing
SCHOOL OF ACTING
Payne Academy of Drama, Dancing, Music.
A school of practical stage training. Public performances.
EDWARD DVORAK, Dramatic Director
EXPRESSION Department, Children's Classes. Courses in Dancing and Music. Write for particulars. Address Secretary, 1933 Cimarron Street. Webster 6777.

EGAN SCHOOL
Drama—Motion Picture Acting—Dancing. Academy's Personal School of Stage, Vaude., Drama and the Allied Arts. Music and Dancing. Write for Booklet and Distinguished Teachers. Send for List of Successful Graduates. 1200 West Fifteenth Street. Tel. 66571.


## BOY PIRATES DIG UP OLD INDIAN RELICS

[EXCLUSIVE DISPATCH.]

VENTURA, July 13.—Small boys, playing pirate, yesterday discovered a quantity of Indian headwork and other material, including fragments of pottery, on the H. G. Fox ranch, near Santa Susana. The treasure, which had been hidden away perhaps a century ago, has been sent to the Southwest Museum in Los Angeles. To the Pioneer Museum at Ventura has come an interesting old relic that has been in the Arrellanes family for many years. It is the compass of the old steamship Kalorama which was wrecked on this Coast in 1876 and for which Kalorama street is named. The Kalorama did a flourishing business in coastwise passenger and freight traffic in the 60's and 70's and some of those who afterward became leading citizens here and founded families that became wealthy, first saw Ventura from the deck of the Kalorama.


Court Accounting Only School in the Public Service Building. Its graduates are the finished court accountants. If you want to find how to be a valuable man in court examinations. Send for free booklet. Inst. Nicholson Inst. Stat. A. 233 W. 7th St. Los Angeles


## GLENDALE CLUB TO ENTERTAIN VETERANS

[LOCAL CORRESPONDENT.]

GLENDALE, July 13.—War veterans of Glendale will be guests tomorrow of the Glendale Afternoon Club. Those having automobiles will take the guests to Glendale through Verdugo Canyon and Dark Canyon. Emerson will be the destination of the short program which will begin at 2 p.m. Refreshments will be served.

W. W. Hayward, Commander; C. W. Minner, C. W. Hunter, Lillian Lowe and Findlay.

# WANTED

Twelve men of some experience in public speaking, to volunteer their services for one or more hours each week, in addressing various clubs and organizations, on the coming appearance in September of

**THE WAYFARER**

which will be produced on the world's largest stage with 4000 singers and 3000 actors. Address Merle Armitage, Bus. Mgr., at 727 S. Hill St. 10849.

# Pyorrhea

A REALLY effective weapon against Pyorrhea has at last been found. This weapon is the new antiseptic, Zonite. In connection with its use by the general public a dental authority has recently written us as follows:

*"If you can educate the American people in oral prophylaxis through the daily use of Zonite you will justify all the dental profession in their efforts to control pyorrhea."*

The above letter speaks for itself. Scented, pleasant tasting mouth washes have little or no germicidal power and fail to kill the germs that cause pyorrhea. By standard laboratory tests Zonite has greater germicidal power than pure Carbolic Acid, yet is non-poisonous, non-irritating and perfectly safe to use.

A teaspoonful of Zonite in a quarter of a glass of water disinfects the mouth and eliminates breath odors.

*If you wish to protect yourself against Pyorrhea, throw away scented, pleasant tasting mouth washes, see your dentist regularly, and use Zonite at least once a day.*

**Zonite**
NON-POISONOUS

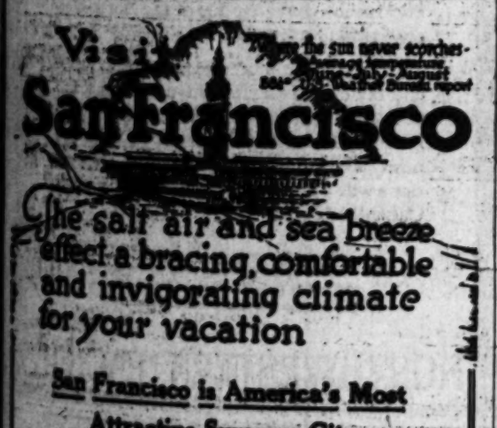


San Francisco is America's Most Attractive Summer City

Here you enjoy Trotting Races, Golfing, Bowling, Fishing, Salt Water Bathing, Motoring, Scenic Rides, Hiking, Horse Back Riding, Aero Flights, Theatres, Comfortable Hotels.

San Francisco Restaurants are famed the world over—they have an atmosphere all their own. The food served is out of the ordinary and the prices are moderate.

*You will enjoy every minute you spend in San Francisco*

With the San Francisco Convention & Tourists Bureau, Auditorium
for further information and descriptive folders.

*Yes—It's Almost Ready*

**SPRING-AT EIGHTH**

New Stomachs For Old
Eat What You Like and Be Happy

F. E. CHAMBERLAIN, New Zealand Herbalist: 510 W. 10th St.
Hours: 9 to 3; Saturday, 9 to 1 p.m.
Twenty-seven years in Los Angeles.


## MEXICAN RADIO MAY AID FARMS

*Obregon Considers Proposal for System*

*Six Stations Would Handle Pertinent Advices*

*Capital Plant Designated as Central Office*

BY JACK STARR-HUNT
[EXCLUSIVE DISPATCH.]

MEXICO CITY, July 13.—What is described in the Mexico City press as a project of transcendent importance, and which probably will become an accomplished fact, inasmuch as it has already been considered by the President of the republic, himself, is the proposal emanating from the Mexican Ministry of Agriculture for the establishment of wireless transmitting and receiving stations in the suboffices of the department in Monterey, Chihuahua, Hermosillo, Guadalajara, Merida and Mexico.

The realization of such a scheme would be of inestimable value to agriculture, for a glance at the map shows that the result would be rapid communication between all the most important agricultural zones of the republic, and, by such means, farmers would be advised accurately, and what is more important, in good time, of the state of the weather, forecasts of weather, market conditions and any other items of importance to what is in some quarters now described as their prostrate industry.

The idea is that these stations shall have a sphere of action by which all may be in communication with the central station in Mexico City; that all may be intercommunicating and with a radius of not less than 300 kilometers. It is further the intention that from the central station shall be sent to the substations daily all notices and news which may be of interest to agriculturists, together with condensed items of news, which may, in turn, be advised if necessary by ordinary telephone to farmers in the respective districts.

The cities of Monterey, Chihuahua and Hermosillo have been chosen for stations in order that all the district of the republic bordering on the United States may be covered, these being the parts most necessary, says a leading daily in Mexico City, for American propaganda and influence to be arrested. The Hermosillo station will be the most lofty in order that during the night it may be able to cover the whole of the territory of Lower California.

Mexico and Guadalajara are to have stations because they will cover the most intense agricultural portions of the republic, and will have more ample material for transmission. Lastly, Merida has been chosen for another station, owing to its henequen production, which makes it absolutely necessary to be in close touch with the capital of the republic, although the zone is but sparsely populated. Special care will be taken not to interfere with commercial stations already in exirtence.

The three stations first to be erected will probably be those at Mexico, Chihuahua and Merida, and their cost is estimated to work out at about $40,000.

### LONG PIPE LINE LAID

[EXCLUSIVE DISPATCH.]

OKLAHOMA CITY (Okla.) July 12.—An eight-mile pipe line that will have a daily capacity of 7000 barrels is being laid from Mirondo City, Tex., into the several oil pools of the Laredo district.


# Boils

THERE is a reason for everything that happens. Common-sense kills misery. Common-sense also stops boils! S. S. S. is the common-sense remedy for boils, because it is built on reason. Scientific authorities admit its power! S.S.S. builds blood-power, it builds red-blood-cells. That is what makes fighting-blood. Fighting-blood destroys impurities. It fights boils. It fights pimples! It fights skin eruptions! It always wins! Mr. V. D. Schaff, 557 15th street, Washington, D. C., writes:

*"I tried for years to get relief from a bad case of boils. Everything failed until I took S. S. S. I am now absolutely cured, and it was S. S. S. that did it."*

S. S. S. is sold at all good drug stores in two sizes. The larger size is more economical.

S.S.S. The World's Best Blood Medicine

## GIRLS! BEAUTIFY SKIN WITH LEMON JUICE

Make this Lemon Cream to Whiten Skin and Bleach Tan, Freckles

Mix the juice of two lemons with three ounces of Orchard White, which any druggist will supply for a few cents, shake well in a bottle, and you will have a whole quarter-pint of the most wonderful skin softener and complexion beautifier. Massage this sweetly fragrant lemon cream into the face, neck, arms and hands, then shortly note the youthful beauty, softness and whiteness of your skin.

Famous stage beauties use this harmless lemon cream to bring that velvety, clear, rosy-white complexion, also as a freckle, sunburn, and tan bleach because it doesn't irritate.—[Advertisement.

**SOUR STOMACH** causes bad breath, queasy pains, coated tongue and belching.
*Always find relief in*
**CHAMBERLAIN'S TABLETS**
Sweeten your stomach and breath—only 25c


# NOTICIAS MUNDIALES DE ULTIMA HORA

En obsequio a nuestros numerosos amigos de habla española, y para beneficio de los lectores americanos del Times que estudian esa lengua, publicamos diariamente esta columna en castellano, con un extracto de las más importantes noticias de última hora.

Un conocimiento práctico del español es de grandísima utilidad en este país, especialmente en el suroeste; como lo demuestra el hecho de que en Los Angeles solamente hay más de 15,000 personas que estudian ese idioma con profesores oficiales o particulares. Para esos estudiantes será un buen ejercicio, leer todos los días esta sección, donde encontrarán las palabras y frases más usuales del lenguaje español.

## NOTAS TELEGRAFICAS

**Noticias de Washington**

WASHINGTON, julio 12.—Los funcionarios del Ministerio de Estado manifiestan que no se han cambiado comunicaciones con los ingleses, relativas a la controversia del Ruhr.

El Procurador General Daugherty, al comentar la expedición de un decreto final que hace permanente el mandato inhibitorio contra los operarios de talleres que se declaren en huelga, dice que ya no volverá a ser posible ningún paro muy extenso de los medios de transporte.

Un comité de economistas y peritos en estadística, que se ha reunido en el Ministerio de Agricultura, recomienda se reduzca la superficie sembrada de trigo de invierno.

Por primera vez, desde febrero último, la balanza mercantil vuelve a ponerse en favor de los Estados Unidos. Tal ocurrió en el mes de junio.

**Se Fija el Precio de los Duraznos de Hueso Adherido**

SAN FRANCISCO, julio 12.—Va a conservarse el precio de $45 tonelada que se fijó en mayo próximo pasado a los melocotones de hueso pegado. Así lo decidieron aquí ayer los directores de la Sociedad de Cultivadores de Duraznos para Conserva, de California.

**Huelga de I.W.W. en la Penitenciaría de San Quintín**

SAN QUINTIN, julio 13.—Desde de 23 de junio, día en que se rehusaron a trabajar en la fábrica de yute de la prisión, han estado en calabozos, treinta y cuatro miembros de los Industriales del Mundo. William Flannigan, que fué quien inició la huelga, capituló ayer, y ha sido repuesto en sus labores.

**Van a Sindicalizarse Cien Mil Siderúrgicos**

CLEVELAND, julio 13. — Se anunció que comenzaría hoy en serio la campaña para sindicalizar a los 100,000 obreros siderúrgicos del distrito de Cleveland, pues ha llegado William Hannon, secretario-tesorero del Consejo Ejecutivo de las organizaciones nacionales e internacionales de la industria del acero. Los ideales que persiguen son, la pornada de ocho horas, mejores condiciones de trabajo, salarios que permitan vivir, y una política de inmigración que proteja a los obreros americanos.

**Estragos del Calor en Bruselas**

BRUSELAS, julio 12. — Durante los últimos seis días, se han llevado a los hospitales ciento veinta pacientes de insolación, y de colapso producido por el calor. Han ocurrido asimismo varios accidentes ferroviarios, debidos a la expansión de los rieles por el excesivo calor.

## NOTAS LOCALES

**Aprehenden a la Esposa de un Industrial Asesinado**

La Sra. Wilburga Oesterreich, cuyo acaudalado esposo fué muerto de un tiro en su casa, sita en el 958 del Bulevar South Andrews, hace poco menos de un año, fué recluída ayer tarde en la cárcel de ciudad, acusada de presunta asesina. Efectuóse la detención después de que el Capitán de Detectives Home y el Detective Cline hubieron interrogado por más de cinco horas a la señora.

La Sra. Oesterreich, cuyo pelo negro recortado se le mete por los ojos, se sentó frente al Capitán Home, y negó los cargos, dando gritos tales, que acabó por enronquecer. Metiósela luego en un auto de la policía, y se la trasladó violentamente de la Estación de Policía de Hollywood a la Central, donde fué encerrada.

El interrogatorio y la detención de ayer tarde obedecieron a que la policía recibió informes de que una pistola automática calibre 25, es decir, de calibre igual a la que había servido para matar a Oesterreich, había sido hecha desaparecer por la Sra. Oesterreich. Siguióse la pista a dicha pistola, y los detectives dieron con ella en un resumidero cercano a Venecia, y la recogieron. El arma había sido rota con un martillo, y sus números borrados con lima.

**Flint Abandona a Johnson, y se Pasa a Harding**

El Senador Frank P. Flint, ex-director de la reciente campaña senatorial de Johnson en Sudcalifornia, se manifestó ayer partidario decidido de la reelección del actual Presidente, con ocasión de un almuerzo dado en honor de William H. Croker, miembro del Comité Nacional Republicano. Esto indica que hay una sólida organización republicana en California en pro de la nueva designación del Presidente Harding, y en la que se anuncia, según parece, la eliminación del Senador Johnson como candidato presidencial, por lo menos, en lo que a California se refiere.

La inequívoca declaración del Senador Flint en favor de la candidatura de Harding, en momentos en que muchos partidarios de Johnson parece que están esperando una declaración autorizada, ya del mismo Senador, o de sus líderes más significados, debe ser considerada como de inusitada significación política. No sólo temó el Senador Flint parte conspicua en las campañas senatorial y presidencial de Johnson, sino que ha sido muchos años uno de los principales consejeros del senador.

El pleito homenaje rendido al Presidente Harding por el Senador Flint, provocó aplausos entusiásticos y prolongados entre los presentes, incluso los de buen número de señores y señoras que se distinguieron como partidarios de Johnson en las anteriores campañas.

El Sr. Crocker, que fué presentado por el Senador Flint, y que habló brevemente de la necesidad de que los republicanos apoyaran solidariamente a Harding, anunció que había nombrado a la Sra. O. P. Clark, miembro asociada por Sudcalifornia, al Comité Nacional Republicano.

## DEPORTES

**Boxeo**

Luis Angel Firpo, púgil sudamericano de gran peso, dejó fuera de combate a Jess Willard, ex-campeón mundial de pesados, en el octave asalto de una pelea a doce, que tuvo lugar anoche en Jersey City. El escenario de este combate fué la arena Boyle's Thirty Acres, donde Dempsey puso k.o. a Carpentier hace dos años. Hasta el momento del derribo definitivo, que se produjo inesperadamente, parecía que Willard y el ganador se hallaban casi en iguales condiciones.

**Tennis**

Manuel Alonso, el as español de tennis, que sorprendió la semana pasada al mundo deportivo derrotando a William Tilden, campeón americano, venció ayer a Howard Kinsey, estrella de la Costa del Pacífico, en los campeonatos nacionales sobre cancha de arcilla, en Indianápolis. El ganador se llevó el match en series seguidas. Todo hace creer que Alonso tendrá que encontrarse otra vez con Tilden en la tanda final del torneo. El español es el favorito en esa nueva justa con el campeón americano.

**Golf**

Ayer continuó el juego en el torneo nacional de golf libre, en el Club Campestre de Inwood, Long Island. Jim Barnes presentó la más baja anotación del día, pues logró los 36 agujeros en 150 tiros. Ayer se calificaron veinte jugadores de golf.

**Baseball**

Vernon resucitó ayer y derrotó al equipo de Seattle por 14 a 10, en el parque Washington. Se caracterizó el juego por fuertes golpes de ambos lados. Foster, que lanzó por Vernon, tiró bien hasta al sexto turno, cuando lo desalojó el lanzador James.

Sacramento derrotó ayer a Los Angeles en Sacramento, por anotación de 7 a 2. El Jefe Yellowhorse, lanzador de Sacramento, no estuvo en peligro en ningún momento.

## LEGION HEAD URGES MORE "SOVIET ARKS"

[BY A. P. NIGHT WIRE.]

BOSTON, July 13. — Alvin M. Owsley of the American Legion, said today that the United States had need for more "soviet arks" to carry back to Europe every disturber of American peace and industry.

"Forces of much strength," he said, "are advocating the destruction of our country. Anarchy is knocking at the door."


Brock and Company

Dainty Ear Drops

Your favorite stone set with inimitable beauty in platinum or gold.

*Visitors Welcome*

During July, August and September this store will close every Saturday at 12:30 p.m.

Brock & Company
515 West Seventh Street
Between Olive and Grand

The Home of Perfect Diamonds

**Bluhill**
a fifteen cent package of Bluhill Cheese contains more actual value than 15 cents will buy in any other kind of Cheese

A B C

# PLATT
*Specializes in Small Grands of Artistic Distinction*

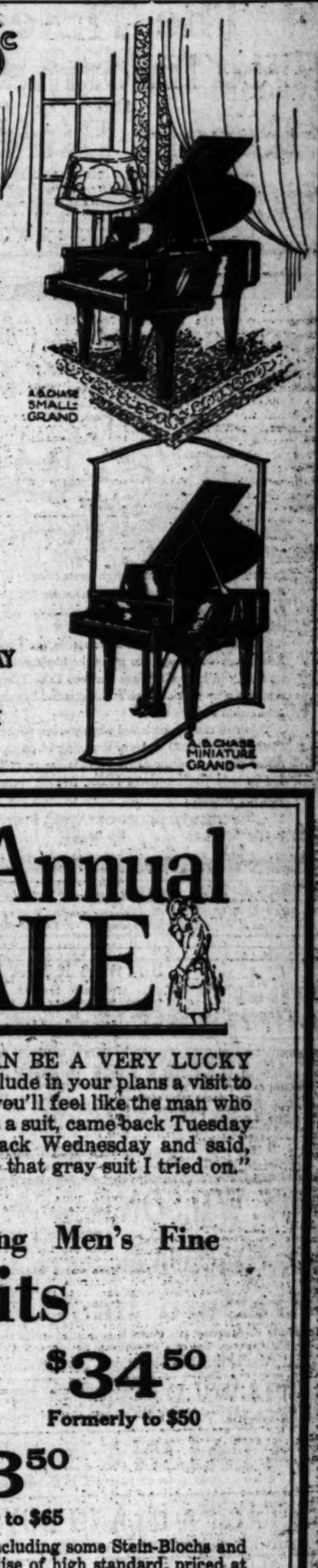


# A.B. Chase

*Established 1875*

THERE is a rich resonant singing quality to the tone of the A. B. Chase Piano—a quality that is second only to the intrinsic worth and aristocratic beauty of the instrument itself.

When you select an A. B. Chase Grand for your home, your good judgment is confirmed by the most discriminating musicians and conservatories of music in America.

*See and hear A. B. Chase Pianos exclusively at the six Platt Music Stores—Terms arranged to meet individual requirements.*

Phone 10103 or Main 1150

**PLATT MUSIC CO.** OPEN EVENINGS
620-622 S. BROADWAY
SIX STORES
231 So. Western Avenue
901 Temple Street — 114 So. Pacific Blvd.
1200 Brooklyn Ave. — Huntington Park
334 Pine Ave. Long Beach

*Platt Rents Grand Pianos*

# Semi-Annual SALE

FRIDAY, THE 13TH, CAN BE A VERY LUCKY DAY FOR YOU—if you include in your plans a visit to Harris & Frank's! Maybe you'll feel like the man who came in Monday and bought a suit, came back Tuesday and bought a coat, came back Wednesday and said, "I've decided not to pass up that gray suit I tried on."—and bought another suit.

**Men's and Young Men's Fine**

# Suits

$29.50 — Formerly to $40

$34.50 — Formerly to $50

$43.50 — Formerly to $65

Suits of all styles and patterns (including some Stein-Blochs and some blue serges.) All merchandise of high standard, priced at these remarkable reductions for immediate clearance. Young men's models, sports styles and models for more mature men. Broken sizes.

# Overcoats

**Grouped at the One Low Price of**

$29.50

**Formerly to $50**

Light, medium and heavy weights. Wonderful Values.

# Harris & Frank

*No Charge for Alterations*

*This Store is open Saturday until 6 o'clock.*

STEIN-BLOCH SMART CLOTHES
437-443 Spring—North of Fifth

*Charge Accounts Solicited.*

**Need Some Wall Paper?**
The quick way to find where to buy it is to turn to the "Miscellaneous For Sale" columns in today's TIMES.

# The Times Free Information AND Resort Bureau

CORNER FIRST AND BROADWAY

For the accommodation and benefit of persons seeking interesting routes of travel, desirable hotels and rest, recreation and recuperation at the seashore or in the mountains. Particulars are furnished by competent attendants and by correspondence to the general public regarding rates and attractions of railroad and steamship lines, hotels and pleasure and health resorts. Descriptive circulars and transportation literature are kept on hand for inspection and distribution. This service is absolutely free. Literature may also be obtained at the Times Branch Office, 321 South Spring Street. Phone: Pico 560; Automatic 10321.

## Resorts

Summer comes late in the High Sierra country of Yosemite National Park. August and September are the best months to visit the glaciers, peaks and trout streams around Tuolumne Meadows.

Through this wonderful region runs the famous Tioga Road, over which you can make the fine motor tour operated daily in both directions between Lake Tahoe and Yosemite Valley by Yosemite Transportation System, with rail connection at both ends.

This tour can be purchased when you buy your railroad excursion ticket—250 miles of motoring in comfortable cars across the crest of the Sierra Nevada Range at Tioga Pass. Let us send you illustrated folder, free on request, to give you full details.

YOSEMITE TRANSPORTATION SYSTEM
511 So. Spring St. Los Angeles Tel. 110-09

## YOSEMITE LODGE—"Built to Banish Care"

American Plan—$6.00, $7.00, $7.50, $9.00. European Plan $1.50 with excellent cafeteria.
Reservations at— 511 South Spring St. Los Angeles Tel. 110-09

## SAMARKAND

"An Earthly Paradise" (Heart's Desire)

If you like California, you'll love Santa Barbara and adore Samarkand, a veritable Garden of Allah. A Persian Hotel set in the hills a few minutes from Santa Barbara. Distinctive cuisine. Sporty golf links. Reasonable tariff. Ask Mr. Foster or write to CHARLES BEDELL HERVEY, Proprietor.

## CATALINA-ISLAND VILLA

Make reservations early for your Catalina vacation
Lovely Island Villa and Villa Port. European plan, maid service. Also new bungalows on ocean front adjoining New Bath House. Best of all the surf is small. Catalina Ticket Office, 103 W. E. Bldg. Phone Pico 30.

## MT. WILSON

Elevation 6000 ft. Open year round. Largest observatory in the world. Daily stages from Los Angeles and Pasadena. Auto road open to the public. STRAIN CAMP now open. Cafeteria, grocery store, dancing, reasonable rates. Peck-Judah Information Bureau, 732 S. Spring St. Main 1799 Los Angeles. For further information Fair Oaks 24-F-2, W. E. Cory, Mgr.

## Stratford Inn, Del Mar

On Santa Fe Railway and Coast Highway, 25 miles north of San Diego. Bathing, Fishing, Golfing, Horseback Riding and Other Amusements.
Vacation Reservations Now Being Made.

## IDYLLWILD

Secure a home in the mountains in the midst of pine and cedar forests—6300 feet elevation—yet only 3 miles from orange groves. Large, roomy building lots—absolute deed. Hotel and housekeeping accommodations. IDYLLWILD, INC., Idyllwild, Cal.

## CATALINA

Plenty of accommodations at SUNSET APARTMENTS on Ocean Front, and MATHEWSON COTTAGES one block from Ocean. Gas for cooking. Rates $15 per week and up, for four persons. PHONE AVALON 18-W, OR WRITE J. E. MATHEWSON, OWNER.

## CATALINA ISLAND BOYS CAMP

"In all the world no camp like this." For boys from 8 to 16. 1923 season, July 2nd to Sept. 1. For further information address 1350 Wilshire Blvd., L. A. Ph. 584761.

## VILLAGE INN—LAKE ARROWHEAD

Most attractive mountain resort in Western America.
For rates and information, address:
LAKE ARROWHEAD INFORMATION BUREAU
206 Junior Orpheum Building, Los Angeles. Pico 4846.

## GLEN TAVERN

Located at the base of the beautiful Ventura Mts., 62 miles from L. A. A beautiful and restful place to spend a week-end or vacation. Moderate rates. Dancing, Fishing, etc. Information, Times or Glen Tavern, Santa Paula, California.

## PECK-JUDAH

REPRESENTING CALIFORNIA RESORTS
Call for free copy of
"SUMMER TRIPS FOR 1923"
TRAVEL SERVICE 732 So. Spring St. Phone Main 1799.
Send 4c Stamps for Mailing.

## PASADENA

Formerly "Hotel Green" Annex. Popular Priced Hotel of Pasadena. Open all the Year. Rates, $1.50 a day, $30 a month up. Motel Service. Elevator. Phones, Hot and Cold Water.
RAND'S HOTEL, PASADENA.

## CABIN SITES LEASED

COOPER'S TOPANGA BEACH RANCH—5 miles north of Santa Monica
MOUNTAINS BY THE SEA
Dancing, Tent City, Bungalows, Bath House, Restaurants, Best Bathing Beach on Coast. Plenty of Room for Everybody—No Reservation Required

## CAMP IDLE HOUR

IN PICTURESQUE UPPER EATON CANYON

1½ Miles by trail off Mt. Wilson Auto Stage Road. Parking space. Or Pasadena car to Country Club Park, then 5 mile hike. Descriptive folders at all Information Bureaus. Telephone for reservations. Fair Oaks 25-F-2, Pasadena.

## Camp Baldy

YEAR AROUND Resort
P. O. CAMP BALDY, CALIFORNIA
Folders at all Information Bureaus

## Arch Beach Tavern, Laguna Beach

"Where the mountains meet the sea." A real Seaside Tavern. Delicious fish, chicken and meat dinners. Surf fishing, bathing close by on fine beach. Rooms by day, week or month. For rates, address J. V. CAMPBELL, Laguna Beach, or Times Information Bureau.

## Cedarpines Park

A mile high. In the San Bernardino Mountains.

Lots deeded clear $35.00 and up. An ideal place for the wife, kiddies and the tired business man to play. A Fairyland covered with oaks, pines and cedars. Golf Course, Plunge, Dance Pavilion, Playground, free camp grounds. No building restrictions. Suite 419 Jewelers' Bldg., 747 South Hill. Pico 5282.

## SEVEN OAKS

A medium priced Mountain Resort on Mountain Stream. Elevation 5,000 Feet.
Accommodations especially equipped for families with children and ladies unattended. Good table. Plenty fresh milk. Phone or write Manager Seven Oaks, Redlands, Cal.

## CAMP BONITA

SAN GABRIEL RIVER.

Best trout fishing in years. Accommodations and table exceptionally good. Good roads and new stages. Information and reservation Peck-Judah, 732 S. Spring St., and Times Information Bureau.

## BIG BEAR LAKE RESORTS

## BIG BEAR LAKE TAVERN

Information and Reservations at our Los Angeles office, 208 Grosse Bldg., S.E. Corner 6th & Spring. Phone Pico 2439.

**Knight's Camp**
Pine Knot P. O.
BIG BEAR, CAL.
Opening May 1st. Hotel and housekeeping accommodations. The ideal spot for a week-end or vacation. Dancing, horseback riding, boating and tennis. Only outdoor fireplace at the lake.
Constance Alden Erwin, Prop. E. W. Dillard, Res. Mgr.

**Fawnskin Resort**
**Big Bear Lake**
Information at our Los Angeles office. 918 VAN NUYS BLDG. Phone Pico 8000.

**Vista Delamar Resort**
Completely furnished housekeeping cabins—good beds—fleet of motor and row boats—rates. See Times or write CORA B. BELT, Prop., P.O. Pine Knot, Cal.

**LITTLE PINES CAMP**
BIG BEAR LAKE
Refined, quiet camp. Close to everywhere. Cozy housekeeping cabins. Reasonable. Address Little Pines Camp, P. O. Pine Knot, Cal. Make Reservations Now.

**CARTER'S CAMP**
Best equipped housekeeping cabins. Lake View; Store; Close to Aerial Activities. See Times or CARTER'S CAMP, P.O. Pine Knot, Cal., Phone 21.

**You Will Feel at Home at Stratton's Camp, Big Bear Lake**
Housekeeping cabins, 2 people, $12; 3, $20; 4, $25; 5, $30 per week. Reservations and information, L. S. STRATTON, Pine Knot, Cal., or Times Information Bureau.

**Camp Potter, Big Bear Lake**
New housekeeping cabins. Electric lights, good water. Reasonable rates. Hot and cold shower baths. Folder and reservations, Times or Pasadena Information Bureau—or write Camp Potter, P. O. Pine Knot, California.

**Chaffees**
Good Groceries at Andrews' Camp, Leonard's Camp and Pine Court, Big Bear Lake.

## SAN DIEGO MOUNTAIN RESORTS

**HULBURD GROVE** A quiet family resort in the San Diego Mountains. Good food, good beds, horseback riding, dancing, motor trips. Swimming pool under construction. Modern board and room, $30 to $35 per week. Housekeeping $10 week. Inf. TIMES or HULBURD GROVE, DESCANSO, CAL.

**WARNER HOT SPRINGS** San Diego County. Elevation, 3125 feet. 120 miles from L. A. via Cuyamaca and Julian. Famous Medicinal Mud Baths. Excellent table. Hotel, Housekeeping and Camping. Finest Pastry from bakery. Fresh Meats and Vegetables. Horseback Riding, Hiking, Hunting, Tennis, Hot Sulphur Plunge and Baths. Massage and Manicure. Rates $2.50 day. $14.00 week. $20.00, $25.00 week. Postcard and Jasper. Props. P.O. Warner Springs, Cal.

## Paso Robles Hot Springs Hotel

Hot Sulphur and Mud Baths, remarkably radio active and curative. Sporty golf course. Beautiful scenery and fine roads. On highway and S. P. R. R. Midway between Los Angeles and San Francisco.
DR. G. W. TAPE, Manager.

## HOTEL CHARLOTTA

THE HOTEL BEAUTIFUL
An ideal place for Rest, Health and Pleasure. Home Cooking, Chicken Dinners, Week end Parties. Special Weekly Rates.
W. SINCLAIR PHILLIPS, PROP., ESCONDIDO, CAL. Telephone 113.

## TOYON CAMP FOR GIRLS

Santa Catalina Island, July 2nd to Aug. 31st
Junior and Senior Camps. All water and land sports. Riding, Arts and Crafts Tutoring. For booklet, write Toyon Camp Secretary, Girls' Collegiate School, 1008 W. Adams St., Los Angeles, Cal. Telephone West 4567.

## VILLA FLORENCE, SANTA MONICA

(To live at Villa Florence is to live in California)
Luxuriously furnished throughout. The atmosphere of privacy, refinement and distinction. Teas, dinners and special parties for the most exclusive. Golfing, yachting, etc.
202 San Vicente Boulevard. Phone 23031

## Cold Brook Camp

In beautiful San Gabriel Canyon. Dancing, Fishing, Hiking, Tennis, Croquet, etc. Store and hotel. Housekeeping accommodations. Elevation 3200 feet. Information at all Bureaus or write or phone Cold Brook Camp, Azusa.

## Resorts

## CATALINA ISLAND

DAILY SERVICE

| | a.m. |
|---|---|
| Lv. P.E. Sta., Los Angeles | 9:00 |
| Lv. Harbor, Wilmington | 10:00 |
| Ar. Avalon, Catalina Island | 12:15 |
| | p.m. |
| Lv. Avalon | 4:30 |
| Ar. L. A. Harbor | 6:30 |
| Ar. L. A. P. E. Station | 6:45 |

DAILY EXCEPT SUNDAY

| | p.m. |
|---|---|
| Lv. P.E. Sta., Los Angeles | 2:45 |
| Lv. Harbor, Wilmington | 3:45 |
| Ar. Avalon, Catalina Island | 6:15 |
| | a.m. |
| Lv. Avalon | 8:00 |
| Ar. Wilmington | 10:15 |
| Ar. L. A. P. E. Station | 11:15 |

Garage in the Terminal Storage, 50c per day.
(Wilmington Transportation Co. reserves right to change schedule without notice.)

CATALINA ISLAND TICKET OFFICES
6th and Main ....Los Angeles Phone Pico 30
6364 Hollywood Blvd. Phone Holly 4516
148 E. Colorado St....Pasadena Phone Fair Oaks 46
126 W. Ocean Ave...Long Beach Phone 615-74
329 Santa Monica Blvd. S.Monica Phone 21521
700 Main St., Riverside..Ph. 271
660 Main St., Riverside..Ph. 161
823 Beacon St.....San Pedro Phone 1067
Catalina Terminal...Wilmington Phone Wilmington 127
Also Daily Flying Boat Service by Pacific Marine Airways, 609 So. Olive St. Phone 60639 or San Pedro 1367-J.

In All the World No Trip Like This

## CAMP CURRY

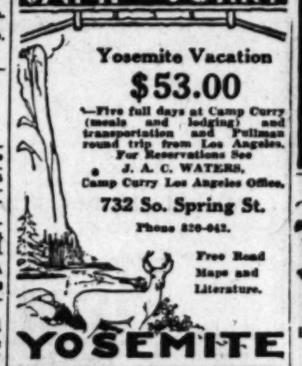

Yosemite Vacation
$53.00
—Five full days at Camp Curry (meals and lodging) and transportation and Pullman round trip from Los Angeles.
For Reservations See
J. A. C. WATERS,
Camp Curry Los Angeles Office,
732 So. Spring St.
Phone 820-042.
Free Road Maps and Literature.
YOSEMITE

## YELLOWSTONE TEN-DAY EXCURSION

PERSONALLY CONDUCTED
Leaving Los Angeles July 28.
SEE PECK-JUDAH,
732 South Spring Street

27 Blue Sea Cottages
LA JOLLA
Clean. Cozy. Wonderful Shore. Lowest Rates. Week-enders welcomed. You will like "Blue Sea."
A. E. KEAR LA JOLLA, CAL.

Now Open

America's foremost recreational hotel operated on the American Plan with perfect cuisine and hospitable service.

A World-Famous Chef provides delicacies in this mountain environment seldom enjoyed in metropolitan centers.

Every room with a delightful bath, exquisitely furnished and perfectly appointed.

For tariff and reservations telephone

A. L. RICHMOND
Owner and Director
206 Jr. Orpheum Bldg., Los Angeles, California. Pico 4846

LAKE ARROWHEAD
California's Finest Playground

## Forest Side Mt. Resort. Cal.

BUNGALOWTOWN IN THE BIG PINE WOODS

Modern hotel, running water, clean and comfortable; cuisine unexcelled. Rates $3 per day up. Cozy, comfortable housekeeping cottages, with good store, $15 per week up.
Every mountain amusement free to guests. Folders, etc., at all Los Angeles information bureaus. For reservations,
Address J. N. BAYLIS, Agt., San Bernardino, Cal.

## Family Escapes Poisoned Beans; Chickens Killed

[EXCLUSIVE DISPATCH.]

OXNARD, July 12.—Precaution on the part of Mrs. C. H. Dunker in preparing the evening meal, last evening, prevented what might have resulted in the death of the entire family from botulinus poisoning. The result is that the Dunkers mourn all fourteen of their chickens.

Mrs. Dunker opened a jar of string beans she had canned herself. They looked fermented and did not smell sweet. She did not taste them but threw them out to the chickens.

Mr. Dunker went out to feed the chickens this morning and found them all dead.

**CAMP RINCON**
West Fork—San Gabriel Canyon, AZUSA, CALIF. Pastures for the Season 1923—Swimming Parties—Horseback Parties — Trout Fishing—Campfire Programs.

**CAMP OAK WILDE**
Upper Arroyo Seco
OPEN ALL YEAR
Folders at all Information Bureaus.

**MATILIJA HOT SPRINGS**
In Ventura Mountains. Hunting and Fishing. A Camper's Paradise. Cottages. Tents. A variety of amusements. Reservations and Times Info. Bureau.

## San Francisco Hotels

**Hotel Cartwright**
Sutter near Powell
San Francisco
Right Floors of Solid Comfort
Every Room with Private Bath
European Plan
Daily Rates, $2.00 to $3.00-Single
$3.50 to $5.50 Double
Twin Beds $4.00
Monthly rates from $60.00 single with private bath.
F. F. LEISEN, Manager.

## Steamships

**YALE & HARVARD**
22.50 ROUND TRIP
Los Angeles - San Francisco
Meals and Berth Included
(RETURN LIMIT 15 DAYS)

Sailings to San Francisco—Tues., Wed., Fri. and Sun. from L. A. Harbor, 4 p.m.
Sailings to San Diego—Thurs. and Sat., from L. A. Harbor, 4 p.m. P. E. boat train leaves 1 hour before sailing. Round trip fare, Los Angeles, San Diego, $6. Meal included each way.
S. S. Wellmen sails from L. A. Harbor Mondays, 5 p.m., for San Francisco. (Low one-way fare.)

**HONOLULU**
Direct From Los Angeles
Fortnightly sailings with luxury liners via "Grand Circle Route of Sunshine."
S.S. City of Los Angeles sails from Los Angeles Harbor Saturday Noon, July 14.
For Particulars Address
L. A. Steamship Company
317 So. Spring
Phone 822-421

To East Coast
**South America** from the **Pacific**
**$6.90**
per day with meals
Direct from the Pacific to Porto Rico and the East Coast of South America—and return! Seventy six days at $6.90 per day including meals. Investigate now! Direct connections with Seattle and Portland. Sailings from

| | San Francisco | Los Angeles |
|---|---|---|
| Pres. Harrison | Aug. 4 | Aug. 6 |
| Pres. Hayes | Sept. 25 | Sept. 27 |
| Pres. Harrison | Nov. 15 | Nov. 17 |

For accommodations and sailings address
Pacific-Argentine-Brazil Line
Stuart W. Hoyt, 420 Sansome St., San Francisco, Cal.
Managing Operators for
U. S. SHIPPING BOARD
Owners of the Vessels

D-21-375-40

**SAN FRANCISCO to the Orient on U.S. President Ships**

New American-built oil-burners, 535 feet long, 21,000 displacement tons.
The Sunshine Belt
Honolulu, Yokohama, Kobe, Shanghai, Hong Kong and Manila
PRESIDENT PIERCE
JULY 26
President Wilson . . Aug. 9
President Lincoln . . Aug. 23
President Taft . . . Sept. 6
President Cleveland Sept. 20
Sailing every 15 days thereafter
Pacific Mail S. S. Co.
209 California St., San Francisco, Cal.
10 Hanover Square, New York
Managing Operators for
U. S. Shipping Board or Local Agents

**Honolulu**
OCEANIC STEAMSHIP CO.
Fast U. S. Mail S.S. Sonoma, Ventura, 16,000 tons. Limited 10-DAY. Delightful service. $110 1st class, $90 2nd class.
SYDNEY, AUSTRALIA, via Samoa, $200 1st class, $150 2nd class. Pacific Tour, $240 1st class. Sailings from San Francisco, July 31, Aug. 28, etc. Office: 2 Pine St., San Francisco.
A. M. CULVER, 511 S. Spring, Los Angeles

**LET THIS NAME BE YOUR GUIDE TO BETTER SERVICE**
Day and Night Taxi Co.
64416, 61953 or Broadway 2894
Lafayette Limousines, Sedans and Touring Cars
KEITH CHARTER CARS
1226 South Flower St.

## "Let's Go Tomorrow"

on Southern California's Wonder Trip to
SAN DIEGO

Miles along blue ocean—through orange groves—past historic San Juan Capistrano mission—runs the beautiful road to San Diego.

It's a wonderful trip by rail, auto or frequent steamer service, to a wonderful city. You will enjoy the fresh sea air—the glimpses of bay and ocean from nearly every street, the superb panorama of ocean and mountains from Point Loma, the daily open-air pipe organ concert in Balboa Park—picturesque Old Mexico nearby—the 16 mile drive down Coronado strand—the golf courses, and the splendid opportunities for fishing, boating, and swimming.

Then too, San Diego is the starting point for many seashore colonies and cool mountain resorts that you will want to see.

Hotel and apartment accommodations at San Diego are ample, modern and at reasonable rates. Bring your trunk and plan for a good time among the many interests and enjoyments afforded.

Whether you are seeking the ideal place for permanent residence or just for a sojourn, you will be charmed with what you find at

San Diego California

SAN DIEGO-CALIFORNIA CLUB,
54 Chamber of Commerce Bldg., San Diego, California.
Gentlemen: I should like to read your fascinating story of San Diego, California. Please send me free booklet.
Name _____ Street _____
City _____ State _____

## THE ADMIRAL LINE
PACIFIC STEAMSHIP CO.

**SAILINGS to SAN FRANCISCO**
S. S. H. F. ALEXANDER
5 P. M. EVERY FRIDAY
S. S. RUTH ALEXANDER
10 A. M. SUNDAY, JULY 15
S. S. ADL. SCHLEY
3 P. M. WEDNESDAY
S. S. ADL. FARRAGUT
10 A. M. WEDNESDAY
One Way $17 and Up | Round Trip $22.50 and up

**To SEATTLE or VICTORIA**
S. S. H. F. ALEXANDER
5 P. M. EVERY FRIDAY
S. S. RUTH ALEXANDER
10 A. M. SUNDAY, JULY 15
S. S. ADL. FARRAGUT
10 A. M. WEDNESDAY
One Way $53 and up | Round Trip $90 and up

**To PORTLAND**
S.S. ADL. SCHLEY, 3 P.M. Wed.

INFORMATION AND TICKETS
LOS ANGELES—601 S. Spring Street Phone Main 1322 or 13333
6425 Hollywood Blvd. Ph. Holly 5034
Long Beach, 126 W. Ocean Ave. Phone 61923
SAN PEDRO, 114 W. 6th.

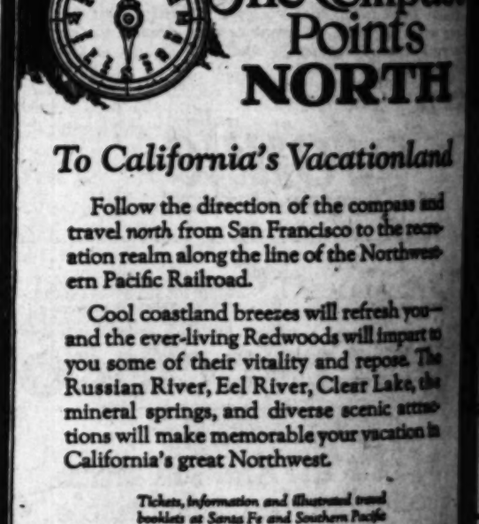


## To California's Vacationland

Follow the direction of the compass and travel north from San Francisco to the recreation realm along the line of the Northwestern Pacific Railroad.

Cool coastland breezes will refresh you—and the ever-living Redwoods will impart to you some of their vitality and repose. The Russian River, Eel River, Clear Lake, the mineral springs, and diverse scenic attractions will make memorable your vacation in California's great Northwest.

Tickets, information and illustrated travel booklets at Santa Fe and Southern Pacific offices; or write J. J. Geary, General Passenger Agent, 64 Pine Street, San Francisco.

NORTHWESTERN PACIFIC

**"Niagara to the Sea"**

A journey down the mighty St. Lawrence is like a trip to yesterday. Every hour of this inland water journey has its revelation of grandeur and historic interest. Niagara, the sublime; the Thousand Islands; the marvelous rapids; then Montreal, Quebec and the glorious Saguenay with its stupendous Capes, "Trinity" and "Eternity", higher than Gibraltar.

For full information and free book map and guide, call or write Colin Harris, Agent, Canada Steamship Lines, care Canadian National Railways, 103 So. Spring St., Los Angeles. Phone 824-295.
CANADA STEAMSHIP LINES

## NCL NORTH GERMAN LLOYD

1st, 2nd and 3rd class accommodations
NEW S. S. COLUMBUS
Largest and Fastest German Ship
32,000 tons, 20 knots speed.
NEW YORK-PLYMOUTH-BREMEN
Oct. 24 Nov. 28 Jan. 5
Excellent Accommodations on the
NEW S.S. MUENCHEN
NEW YORK-BREMEN DIRECT
Aug. 11 Sept. 14 Oct. 17
Superb One Class Cabin Ships
Seydlitz .....July 25, Aug. 29, Oct. 3
York .....Aug. 1, Sept. 5, Oct. 10
Bremen .....Aug. 8, Sept. 20, Oct. 31
Hannover ....Aug. 22, Sept. 29, Nov. 7
Unsurpassed cuisine and service.
For rates, reservations, etc., apply
S. Hanschild, P. C. Mgr., 118 Sansome St., San Francisco, or any local steamship agent.

## Visit Yellowstone National Park

As a vacation region its supremacy is unchallenged. Hotels and camps provide every comfort and convenience. You may ride horseback, motor, fish, climb mountains or spend every daylight hour in the never ending joy of sightseeing.

Greatly Reduced Fares this summer. Take advantage of them and going or returning, see beautiful Salt Lake City.

For detailed information regarding fares and free illustrated booklet, call on or address

J. Cruickshank
271 So. Broadway.
Main 8900.

Union Pacific

The longer you brew—
Caswell's NATIONAL CREST Coffee
—the better it gets.

Telephone Direct South 1070

3,000 cups were served at the PANAMA-PACIFIC International EXPOSITION.

Aspirin

...y "Bayer" and Insist

BAYER Genuine

...less you see the name "Bayer" ...package or on tablets you are ...getting the genuine Bayer ...tions prescribed by physicians ...twenty-two years and proved ...by millions for

| | |
|---|---|
| ...ache | Headache |
| ...ache | Lumbago |
| ...ache | Rheumatism |
| ...ralgia | Pain, Pain |

...cept "Bayer Tablets of Aspirin" only. Each unbroken package ...ins proper directions. Handy ...of twelve tablets cost few ...Druggists also sell bottles of ...and 100. Aspirin is the trade ...of Bayer Manufacture of ...aceticacidester of Salicylic... —(Advertisement.

Man— this is comfort! and service, too at the Hotel Bellevue San Francisco
Geary at Taylor Street
Every room with bath. ...$2.50 per day and upwards.

FACE COVERED WITH RASH

...ched and Burned. Lost Rest. Cuticura Heals.

"My face was covered with a rash which caused me to lose my rest and was very irritating. The rash broke out itched and burned causing me to scratch which made my face very sore. My face looked badly than I was ashamed to appear in company. The trouble lasted about two months.

"I saw an advertisement for Cuticura Soap and Ointment and sent for a free sample. After using it I could see an improvement so purchased more which healed me." (Signed) Miss Garnet E. Murphy, Nov. 9, 1922.

Use Cuticura Soap, Ointment and Talcum for all toilet purposes

Cuticura Soap shaves without mug.

...he longer you brew—
Caswell's
NATIONAL CREST
Coffee
...the better it gets.

Telephone Direct
South 1870

...cups were served
...PANAMA-PACIFIC
...EXPOSITION

Aspirin

...ly "Bayer" and Insist

BAYER
Genuine

...lease send me your

Headache
Lumbago
Rheumatism
Pain, Pain

...Bayer Tablets of Aspi-... Each unbroken package ...proper directions. Handy ...of twelve tablets cost few ...druggists also sell bottles of ...100. Aspirin is the trade ...of Bayer Manufacture of ...monoaceticacidester of Salicylic... Advertisement.

Man—this is comfort! And service, too at the Hotel Bellevue San Francisco
Geary at Taylor Street
Every room with bath. ...$3.50 per day and upwards.

FACE COVERED WITH RASH
...Head and Burned Last Night. Cuticura Heals.
"The first was covered with a ...which seemed to lose my ...and was very irritating. The ...soon spread and burned ...caused me to scratch which made ...very sore. My face looked ...that I was ashamed to go ...anywhere. The trouble lasted ...several months. I tried an advertisement for Cuticura Soap and Ointment and sent ...a sample. After using it I ...purchased an additional supply ...which healed me." (Signed) Miss Gertrude E. Murphy, ...Minot.
Cuticura Soap, Ointment and Talcum for all toilet purposes ...Cuticura Soap shaves without mug. Advertisement.


## LOCAL FIRMS IN HUGE PROJECTS

*New Glass Plant Planned at Torrance*

*Will Provide Employment for 1000 Persons*

*Corner at Fifteenth and Los Angeles Sold*

Approximately $1,500,000 is involved in one realty and one industrial project announced yesterday by Los Angeles firms. They include the erection of a large plant for the manufacture of glass by a new process and the building of a spacious office structure for the textile trade in Los Angeles streets.

Industrial experts in the East have been selected to prepare plans for a new plant for the Western Sheet Glass Company located at Torrance, according to a statement issued yesterday by executives of the firm, who are planning to expend more than $1,000,000 on new buildings, machinery and improvements during the coming year. Preliminary arrangements completed by officials of the project provide for the immediate commencement of building operations as soon as the necessary drawings have been finished.

Incorporation papers totalling $1,000,000 in capital stock were filed last week and it was stated yesterday that all the stock had been either pledged or taken thus assuring the success of the industry. Factory buildings and offices will be located on a ten-acre plot formerly owned by the Torrance Window Glass Company, who sold their holdings to the present organization several weeks ago.

MODERN FACTORIES

While a number of structures are already in place covering a piece of land in excess of two acres, it is the intention of the glass company to erect several additional modern factories to care for the growing business. A group of fireproof structures will be started immediately to make room for new equipment which will be installed to manufacture window glass by the Fourcault process of drawn sheet glass for which exclusive rights on the Pacific Coast have been secured.

The new process makes possible the manufacture of glass sheets fifty-four inches wide and twenty-six feet long directly from the furnace, and at the same time retaining the luster of the original enamel. The company plans to have a yearly output of more than 300,000 boxes and that approximately 1000 men and women will be employed when the plant has been put into full operation and with a large annual payroll.

In addition to the new process the firm will engage in the production of wire, metal and sheet glasses obtaining the raw materials in Los Angeles and vicinity with distribution points in all parts of the United States, and in the Orient.

Members of the glass concern are Arthur Asher, president; Robert H. Raphael, vice-president; Charles Bisbee, Eugene Roth and Adolph Sieroty, directors. A few of those who have announced an intention to acquire stock were said by the officers to be B. L. Frank, Ernest Collier, E. N. Weyl, F. H. Wurster and others.

Final transactions were consummated yesterday by the J. W. Lewis Company for the sale of the northeast corner of Fifteenth and Los Angeles streets to a local investor who contemplates the erection of a five-story loft building on the site, to be used by several textile manufacturers. Although the sum involved was not made public it is said to be in excess of $500,000 including the cost of construction and lot value.

According to E. A. Brashem, member of the local realty and prominent in the deal, the consideration was all cash. The seller was Jacob Steinberg, an Eastern investor, who acquired the property only recently. It is the plan of the buyer to start actual operations on the project within ninety days and to have the building ready for occupancy by the first of the year.

Preliminary drawings are being drafted by a Los Angeles architect who has been directed to use reinforced concrete in its construction and brick for outside walls incorporating the very latest conveniences and improvements. The Lewis Company will handle all leases for the structure and it was stated that several firms have already completed arrangements for space.

## FALLS FROM SIXTH FLOOR

*Slightly Injured Man Asks Pardon of Owner of Roof Which He Dented in His Drop*

Early yesterday morning the proprietor of a garage on South Grand avenue heard a terrific clatter on the roof of his one-story garage. He hurried up to see what was happening.

As he reached the roof, Windsor Putnam, 19 years of age, of San Francisco, was picking himself up. He looked down ruefully at a big dent in the roof.

"Mighty sorry, old man," he said, "afraid I damaged your roof. But I fell from a sixth-story window in the Stillwell Hotel."

Putnam insisted that he was unhurt and started off. But the garage proprietor notified police and a few minutes later Detectives Parsons and Dryden found the youth wandering in a dazed condition at Ninth and Olive streets. Protesting, he was taken to the Receiving Hospital and treated for a broken jaw. Otherwise he was not injured.

Putnam came from San Francisco three days ago. He declared he leaned out of the window to get some fresh air and lost his balance.

Another fortunate escape from injury occurred yesterday afternoon, when Noble Craft, 20 years of age, an electrician, working on the Cumnock School Building on West Third street, fell three stories to the ground. He was taken to the Receiving Hospital, treated for minor bruises and returned to work.

## Hope Hampton Ends Role in "Gold Diggers"

With her work in "The Gold Diggers" completed, Hope Hampton, featured player of the production, is preparing to leave Sunday for New York and Paris.

Warner Brothers, sponsors of the production, were so pleased with Miss Hampton's work in "The Gold Diggers" that they offered her a contract to remain and do another picture. She has been working steadily for nearly a year and felt she deserved a rest. Besides this picture, Miss Hampton is featured in two other productions, "Lawful Larceny" and "Does it Pay," neither of which have been released.

Miss Hampton is planning to return to Los Angeles late in the fall to play the title role in "Irene" for Warner Brothers.

## Paul Bern Will Write Scenario of Lubitsch Film

Paul Bern, scenario writer, who has made the continuities for many recent screen successes, has been engaged to write the continuity for the new feature photoplay which Ernest Lubitsch will produce this summer for Warner Brothers. The play, which has not yet been named, is an original story outlined by Lubitsch himself and will be a modern drama of European life.

Among Mr. Bern's recent adaptations are "The Christian," and Sir Hall Caine's "Master of Man," which Victor Seastrom is now producing at the Goldwyn Studio.

CHANGE TO CAMP OUT

A few more openings are available for the week of the 15th inst. at Camp High Sierra, maintained by the Playground Department of the city, it was stated by officials yesterday. Those wishing to avail themselves of reservations are instructed to call at Room 505, 156 North Spring street, by tomorrow morning. The camp is about 335 miles from Los Angeles, in the High Sierras, and is reached by train, automobile or stage. The elevation is 5000 feet.

## VETERANS IN FILM OF CIVIL WAR

*Camera Work on Blue and Gray Twelve-Reel Picture in Seventeenth Week*

Civil War stuff is in process of filming this week for "The Dramatic Life of Abraham Lincoln," the twelve-reel photodrama of the Rockett Lincoln Film Company, now in the seventeenth week of its production. Under the direction of Phil Rosen the Blue and Gray, impersonated by members of the American Legion and a few of the younger veterans of the Civil and Spanish-American Wars, are staging the final scenes of the war between the States in the big field a mile east of the Mayer-Schulberg Studio.

Here also has been laid out by the cinema engineers the largest set ever erected for war films. It is a reproduction of Pennsylvania avenue, Washington, D. C., as that famous thoroughfare was during the war, extending a mile and a quarter from the National Capitol to the White House.

On this street Director Rosen had 1200 people at work all day Saturday and Sunday and on Monday and Tuesday nights, and in the battle scenes today and Saturday he will have many more.

Col. John S. Bonner, U.S.A., late of the staff of Gen. Leonard Wood, is Director Rosen's military aide in staging the war scenes.

In the fighting today and Saturday several incidents of the Gettysburg campaign will be filmed and the Blue and Gray will be equally featured.

In the filming of Lincoln's address at Gettysburg and of the official reception at the White House, Director Rosen has had the advice of former United States Senator Cornelius Cole, who was chairman of the Senate Finance Committee during the Civil War and an intimate friend of President Lincoln. Senator Cole, who will be 101 years of age in September, has a vivid recollection of the martyr President and the details of his daily life.

Director Rosen extends a cordial invitation to veterans of all the American wars and the public in general to witness the mimic war at the location today and Saturday.

## Drug Company, Closed by Court Order, to Reopen

Reopening of the Scholts-Mutual Drug Company's store at 749 South Broadway, which had been closed by a court attachment since last Thursday, was brought about yesterday after the creditors had agreed to a release from the court order, according to attorneys for the creditors.

Assurance has been given by drug company officials that all accounts will be taken care of, all assets preserved and liquidation of the company effected through a plan worked out in harmony with the creditors, it was stated. The liabilities of the drug company are said to amount to approximately $500,000, which are declared to be amply covered by assets of the company. Attorneys for the Bank of Italy and other large creditors said that the drug company is solvent and that the best interests of all will be served in the reopening.

An advisory board composed of representatives of the creditors will consult with drug company officials on details of the liquidation.

The drug company owns and operates besides the store here, one store in San Francisco and eleven in Denver. The local store was the only one closed by the attachment. The preferred stock issued by the company totals approximately $1,300,000, it was stated.

## LIVE-STOCK MEN TO DISCUSS BUSINESS

The Southern California Purebred Live-stock Association meets tomorrow at the ranch of the Santa Monica Dairy Company. The principal speech will be delivered by Will G. Farrell of the Los Angeles Chamber of Commerce. The meeting will consider in a general way the importance of the live-stock industry and the agricultural, industrial and commercial growth of the entire Pacific Southwest. Live-stock men generally and others interested directly or indirectly in the industry have been invited to be the guests at a ranch luncheon.

## SUMMER SESSION TO ATTEND BOWL CONCERT

Friday, the thirteenth, will not be considered unlucky by the summer-session students of the University of Southern California for it will be one of the red-letter days of the season. Several hundred students are planning a party to occupy a block of seats at the Hollywood Bowl that evening, as one of the social outings arranged for the scholars. Other outings will include a trip to the Los Angeles Harbor, the Pilgrimage Play and a tour of the Huntington Library, as well as several week-end hikes and outings.

## WET FINES SHOW GAIN THIS YEAR

*Federal Attorney Makes Report to Government on Office Activities*

The annual report of the United States Attorney's office, sent to Washington yesterday by Attorney Joe C. Burke, indicates that business, even in fines for liquor violations, is growing in Southern California at a marvelous pace. In the fiscal year just closed $254,751 was actually collected from fines of $331,778 imposed by the Federal Court in criminal cases. This is $112,000 more than was collected during the fiscal year 1921-1922.

The report shows that there are now pending in the Federal Court 1442 criminal cases, there having been 1078 last year. During the year 1548 cases were commenced, and 1221 terminated. Convictions were 1083, acquittals eighteen, while 102 were discontinued and eighteen dismissed. Pleas of guilty entered were 1003. There were ninety-eight trials by jury, the Needles strike case consuming eight weeks, the Camp Kearney case seven weeks, and the Bowers case, at San Diego, five weeks.

In addition to the $254,751 collected from convicted law violators, $525 was paid to the United States Attorney without prosecution.

Of the 1442 criminal cases now pending, 969 are Volstead Act violations.

In the civil department, seventy-one cases were pending at the beginning of the year, while there are eighty-one now pending. During the year sixty-one were commenced, and fifty-nine terminated. Thirty-four judgments in favor of the United States were obtained. Cases discontinued were twenty-one. From the judgments for the United States the government realized $2651, the same amount as the fines imposed. Old judgments to the amount of $2005 were collected, while there was paid to Attorney Burke, without suits being filed, $10,845. This represents compromises and adjustments, and is remarkable in that last year only $133 was realized in this manner.

## SEEK TO PLACE BLAME FOR DEATH OF INFANT

In an inquest to be conducted tomorrow at the morgue of the C. L. Closson Undertaking Company, Gardena, a jury will endeavor to determine which of two automobiles that struck a Japanese infant caused his death. The child is Hirifhi Murnaga, 3 years of age. Wednesday night Constable Balmer reported to the Sheriff's office that as the child was crossing a road one of the cars struck him with great force, knocking him in the path of the other car. The latter machine ran over the infant. The question for the jury to decide in placing responsibility for the child's death is to determine whether the boy was dead before being run over by the second car or whether it was the second car which caused death.


Hey fellers lookit!

GOSH! They've got some real clothes over there in our store—Indian clothes, scout suits, cowboy suits, policemen's and firemen's uniforms—besides just *regular* clothes like you wear in vacation. You ought to see 'em.

A Real Special

Boys' knickers and straight pants made from ends of the highest grade men's suitings. These extremely low prices give no idea of the most unusual value here.

Straight Pants $2 to $3.50
Knickers $3 to $6.50

Boys' Store—Third Floor

and then—there's Barber Bill up there on our floor. He gives you a stick of candy when he cuts your hair.

Silverwoods
INCORPORATED
BROADWAY AT SIXTH
LOS ANGELES
LONG BEACH · BAKERSFIELD

MONOLITH
PLASTIC WATERPROOF PORTLAND CEMENT

WATER-PROOF

Big construction jobs call for concrete which will bear the brunt of tremendous strains, of expansions and contractions, the inroads of water and other disintegrating elements. Being waterproof all the way through, Monolith Plastic Waterproof Portland Cement triumphs over destructive elements.

For Sale by All Building Material Dealers

*MONOLITH* Portland Cement
*MONOLITH* Plastic Waterproof Portland Cement

We manufacture two cements—one Monolith Portland Cement, a high grade ordinary Portland, fully guaranteed, under standard specifications. The other is Monolith Plastic Waterproof Portland Cement. In ordering from your dealer be sure to specify which cement you desire.

MONOLITH PORTLAND CEMENT CO.
608 Hibernian Building, Los Angeles, California
Write for Booklet
Phones: Pico 6156-6157, Plant at Monolith, Cal.

See Now
Earth's scenic wonder
Grand Canyon
Round trip fares
$31.50 on sale Friday and Saturday
Limit fifteen days
$35.00 on sale daily
Limit three months
More than a mile deep
14 miles across and
over 200 miles long
Coloring beyond description
Ask Santa Fe Agents
Santa Fe
Geo. T. Gunnip, Div. Pass. Agt.
221 So. Broadway
Phone Broadway 8500
or
Santa Fe Depot, Phone Main 8235. LOS ANGELES

PILES
Internal and Protruding Piles Curable without Surgical Operation. My method is safe; Less Expensive; No Hospital Confinement; No Anesthetic; More Humane.
All Rectal Diseases Treated in the Office.
G. W. FULLER, M. D.
Specialist in Rectal and Stomach Diseases
718 Black Building, 4th and Hill Streets
Los Angeles, California.
Office Hours, 10 to 4.

Starr PHONOGRAPH
The Two Greatest Hits of the Day
"Marcellone"
Record No. 5076
and
"Tin Roof Blues"
Record No. 5105
which are all the rage throughout the East, are to be had only in
Gennett Records
Price 75 Cents Each
"Ask Your Dealer"
The Starr Piano Co.
Pacific Division
630 South Hill Street

THE GREAT STOCKRAISING INDUSTRY
is covered from every angle in the weekly Farm and Tractor Magazine, issued with the Los Angeles Sunday Times.

NR
TO-NIGHT
Tomorrow Alright
NR a mild, vegetable laxative to relieve Constipation and Biliousness and keep the digestive and eliminative functions normal.
Used for over 30 years
Chips off the Old Block
NR JUNIORS—Little NRs
One-third the regular dose. Made of same ingredients, then candy coated.
For children and adults.
SOLD BY YOUR DRUGGIST
THE SUN DRUG CO.

best for that lunch basket
Bluhill Cheese

DR. GERTRUDE STEELE
Plastic Surgeon
Skin and Feature Specialist
1111 So. Alvarado St. (Also 1st and 3rd Sats. West)
Hours, 10 to 2. Phone [illegible]

# NEWS OF SOUTHERN COUNTIES

## VALLEY GRAPE CROP IS HEAVY

### *Strawberry Patch Maintains Japanese Family*

### *Alfalfa Hits High Total on Taylor-Jones Ranch*

### *Lettuce Icing Rate Fight is Carried to Chicago*

[EXCLUSIVE DISPATCH.]

EL CENTRO, July 13.—C. H. Jones declares he has harvested Thompson seedless grapes from his vineyard in the Iris district at the rate of one and one-fourth tons to the acre. The vines are hardly two years old and for their age are declared by experts to have made a remarkable showing.

A Japanese gardener residing near Brawley is reported to have a strawberry patch of nearly one-half acre. In one year the Japanese has harvested enough berries to pay the living expenses of himself and small family. The success of the Japanese is pointed to by "Strawberry Tom" Elliott, special industrial agent of the American Railway Express, as an illustration of the big profits that can be obtained from strawberry growing in Imperial Valley.

The Farm bureau has a report of alfalfa production on the Taylor & Jones ranch near Mt. Signal that is declared to be the best record so far this year. The June cutting on sixty acres produced eighty tons. The July cutting produced 101 3-4 tons. The alfalfa plants are four years old.

**TAX RATE STANDS**

Imperial Irrigation District directors have decided to allow the the tax rate of $2.50, prevailing last year, to remain in effect this year. The decision of the board is unofficial but it is indicated that this will be the figure finally voted on after the board meets and passes on the assessment roll for the year. District directors assert that the district is paying its own way this year without being compelled to borrow money for running expenses.

**HIGH ICE RATES**

C. C. Jenkins, manager of the Imperial county farm bureau, has left for Chicago to attend a hearing of the Interstate Commerce Commission on the subject of lettuce icing rates on shipments from Imperial Valley. Los Angeles lettuce shippers are expected to be there to protest against the proposed charging of full icing tariffs on lettuce cars shipped dry or without ice in the bunkers. Shippers here have found that early lettuce carries well by using a small supply of ice in the crates and scattered over the top of the crates inside the car. The cost is asserted to be about one-fourth the regular icing tariff published by the railroad companies.

**SETTLE INSURANCE**

BRAWLEY, July 12.—Brawley school trustees have agreed to accept a check of $13,500 from the Pacific Underwriters in settlement of insurance claims arising out of the damage to the union high school building by an explosion last March. The explosion was asserted to have caused at least $30,000 damages to the building. Bonds to the amount of $20,000 were voted a few weeks ago to raise money to repair the building while negotiations were on between the school trustees and the insurance companies. The repairs are expected to be completed in time for the opening of the school term in September.

## TRACE BULLET HOLE IN ABANDONED AUTO

By a "Times" Staff Correspondent

LONG BEACH, July 12.—Long Beach police are endeavoring today to learn the source of a bullet hole found in the back of an automobile which, it is asserted Edwin C. Morris, now under arrest here, obtained by fraud. Morris was arrested by Detective Sergeants Gott and Alyea of the automobile theft detail after he had abandoned the automobile on East Fifth street.

**ACCUSED OF BITING FINGER**

[EXCLUSIVE DISPATCH.]

VENTURA, July 12.—That his wife bit the index finger of his right hand so badly that it had to be amputated is the charge made by John Smith in a cross-complaint filed in the Smith divorce action here yesterday. The original action was filed by Mattie Smith against John Smith. Smith also charges that his wife nags him, quarrels with him and occasionally hits him over the head with a club. They were married in Yuma on Sept. 16, 1922.

## HERE'S A NOVEL AUTO ACCIDENT

### Snoozing Motorist Has Fall When He Undertakes to Walk in Sleep

[EXCLUSIVE DISPATCH.]

FRESNO, July 13. — A brand new sort of automobile accident was entered on the records at the city emergency hospital yesterday. The entry shows a motorist met disaster by walking in his sleep.

Minor G. Clark, 19 years of age, Route A, Box 49, is a car checker for the Southern Pacific. During his lunch hour he decided to take a nap in his parked automobile. During the snooze, according to the official record, he rose to take a stroll. Instead he had a fall from the car. His hand and arm were injured.

## PIPERS COMING TO LONG BEACH

### Caledonian Society Plans Boys' Scotch Band for Resort

[By a "Times" Staff Correspondent]

LONG BEACH, July 12.—E. D. Gilmer, treasurer of the Caledonian Society of Long Beach, announced today that the organization proposes a juvenile Scotch bagpipe band, none of the members to be more than 15 years of age.

Present plans call for nine bagpipers and four drummers, the band to be known as Cowie's Juvenile Pipe Band.

## CITIZENS AT BEACH PUSH BOND ISSUE

### *Preliminary Steps Taken to Boost Election for City Gas Plant*

By a "Times" Staff Correspondent

LONG BEACH, July 13.—Plans for a campaign to put over the August 14 $3,000,000 bond election for the establishment or purchase of a municipal gas plant here were formulated today and a committee to handle the campaign is now being formed. Galen H. Welch, former Councilman and prominent in Long Beach and State politics, has been named chairman. Scott Alexander, who headed the Council's citizen gas committee, has been named vice-chairman and other members will be named tomorrow, it was said.

Long Beach, it was declared today by city officials, is determined to rid itself of the yoke of what is termed "exorbitant gas rates" and to that end proposes to establish a municipal gas plant and distributing system that will give domestic consumers a 50-cent gas rate. The proposed plant will be constructed if efforts to obtain the present plant of the Southern Counties Gas Company by condemnation or other proceedings fails, it was said.

## *Mystic Smile Order Views Oxnard Field*

[EXCLUSIVE DISPATCH.]

OXNARD, July 12.—Oxnard may soon have a branch of the Order of the Mystic Smile. The order is a Protestant organization formed primarily to stimulate attendance at church among business men.

J. E. Ewing, Supreme Grand Master of the order, who was in Oxnard yesterday, attended a meeting of the representatives of the order in Ventura last evening. About fifty were present, including those from Burbank, Ventura and Santa Barbara. There are three secret degrees based on service.

Any protestant church can organize such an order. Members do not have to take any certain religious vow, but obligate themselves to lead a Christian life.

## *Hoosier Picnic Program Plans Are Arranged*

By a "Times" Staff Correspondent

LONG BEACH, July 12.—Elaborate plans for the annual Indiana State Society picnic at Bixby Park, Saturday, were being completed today by the executive committee of the organization.

Among the speakers who will address the gathering will be Attorney Roscoe S. Wilkey and Squire Du Ree, superintendent of recreation, both former Hoosiers, Mayor Buffum and City Manager Windham.

**SEEK SCHOOL BONDS**

[EXCLUSIVE DISPATCH.]

HANFORD, July 12.—An election to vote on the issuance of $26,000 of bonds by Hanford School District has been called for August 4. It is planned to use this sum in addition to $75,000 which the city is to pay for the central-school site for the erection of a new central-school building with capacity for 600 pupils.

## *STAGE LINE DEMURRERS ARE UPHELD*

### *El Centro Court Sustains Defendant Drivers' Plea for Second Time*

[EXCLUSIVE DISPATCH.]

EL CENTRO, July 12.—Superior Judge Conkling today for the second time sustained demurrers to an information charging Fred Ernsting, O. D. Hadley and sixteen other automobile stage drivers with violating an order of the State Railroad Commission restraining them from operating stages. The judge directed Dist.-Atty. Utley to amend the information to include the order of the Railroad Commission and also set forth all the proceedings leading up to the issuance of the order.

The amended information will be presented in court tomorrow and Attorney R. G. Hill representing the defendants announced that he would again demur to it, raising the question of constitutionality of the law on which it is based.

Ernsting, Hadley and the others are charged in one count with violating the Railroad Commission's order and in another count with conspiring to disobey the order.

The men formerly operated automobile stage lines in Imperial under the name of United Stages. This name was later utilized by a corporation operating out of Los Angeles under the management of Thomas Morgan. It was this corporation that obtained the order from the Railroad Commission, and later procured the warrants against the Valley men.

The Commission's order took effect June 11 last, but Ernsting, Hadley and their drivers are asserted to have continued to operate stages between the valley towns until arrested.

## *Blames Hurled Cigarette for Starting Fire*

[EXCLUSIVE DISPATCH.]

PASADENA, July 13.—Can a cigarette stub be thrown 100 feet from a moving automobile?

This was the issue that confronted Justice Morton in court today. R. P. Richmond of La Cresenta, was charged with leaving a brush fire without attendants. Richmond denied he left the fire and contended that it was started by a cigarette stub discarded from a passing machine on a near-by boulevard.

N. E. Thompson, a county forester and complaining witness, contended that it was not started in such a fashion and testified that the boulevard was 100 feet away from outbreak of the fire.

"If anyone here can throw a cigarette 100 feet I'd like to see them," Thompson declared.

Richmond was fined $15.

## *Church Will Be Moved to New Site in Pieces*

"Times" Staff Correspondent

PASADENA, July 12.—Every brick and stone taken from the First Methodist Church, now being razed by workmen, is carefully marked, numbered and indexed. Every window sash and every pane of colored glass has its number. The reason for all this painstaking cataloguing is that the church of handsome stone structure will again be erected at a location on Colorado street and Holliston avenue.

Workmen engaged in the task are working out a supereficient method of cataloguing and numbering so at the time of the re-erection every stone, cornice and window pane will be intact.

## FREE AUTO PARKING SPACE IS PROVIDED

By a "Times" Staff Correspondent

SANTA MONICA, July 12.—Relief from the city's automobile parking congestion now is expected. E. P. Nittinger and Henry G. Moeller, business men, will open free parking space on Third street and Santa Monica Boulevard. Another park will be opened near Arizona avenue. Both parks have been leased at the personal expense of the two men, and no time restrictions will be imposed, according to the owners.

## SAN DIEGO LIBRARY TO BE DEDICATED

### *Event Made Possible Through Large Gift of Philanthropist*

[EXCLUSIVE DISPATCH]

SAN DIEGO, July 12.—The San Diego Scientific Library, made possible through the gift of $30,000 by the late W. W. Whitney, capitalist and philanthropist, will be dedicated Saturday afternoon, when appropriate exercises will be conducted in the California Building in Balboa Park. Housing of the scientific library in Balboa Park is another step toward making the great park useful for study and learning, as well as for beautiful architectural and landscaping effects.

In selecting the California Building for use as a library, it is believed by those in charge that a happy selection has been made. It is planned to have the library open to the public at all times.

Sponsors of the library are: California State Commission, Russell C. Allen, chairman; San Diego Museum Association, Duncan MacKinnon; San Diego Society of Natural History, John Burnham; Zoological Society, J. W. Sefton, Jr.; Medical Library Association, Dr. Robert Pollock; Public Library, W. Templeton Johnson; Park Board, John Forward, Jr.; State Teachers' College, Prof. Irving Outcault, and Scripps Institution for Biological Research, Dr. W. E. Ritter.

## *WELL SPITS MUD; RAGES UNCHECKED*

### *Outlaw Gasser is Causing Heavy Damage to Nearby Property at Long Beach*

By a "Times" Staff Correspondent

LONG BEACH, July 12.—The "outlaw" Union Community No. 11 well was still out of control today and the danger to nearby wells from the constant eruptions of water and mud was steadily increasing.

At noon today the "outlaw" gasser had raged unchecked for fifty hours, sending a huge stream of mud, sand and salt water into the air constantly and causing a suspension of activities in the field for a radius of three blocks.

The danger from the "outlaw" was accentuated when the Dabney No. 6, one of the largest producers in the field, which was shut in because of its proximity to the gasser, sprung a leak under 1400 pounds pressure. The water and mud from the gaser had filled the tanks about the Dabney Well, forcing officials to shut it in to save the oil.

The pressure at the Dabney well increased steadily and officials, fearing further damage, have ordered the well opened up to relieve the pressure. A crew of men from the Dabney Syndicate was attempting to lay pipe lines to the well in order to lead the oil into other tanks.

The Ryder No. 1, a 20,000-barrel producer, also has been shut in because of damage caused to its pipes and tanks by the mud and water from the gasser. Workmen have diverted the sea of mud and water from the wall to the north by the construction of dikes and ditches. City Manager Windham also has requisitioned all available trucks from the Graham Brothers' Company to haul mud and sand to positions about the well for the construction of enbankments so that the water and mud will not find its way from the hill into the city proper.

## WINE DESTROYED; FINE IS IMPOSED ON OWNER

[EXCLUSIVE DISPATCH.]

POMONA, July 12. — Destruction of 250 gallons of wine was ordered by Justice White today when he fined Y. J. Forster of Walnut $50 for having the liquor in his possession in violation of the Wright Act. Forster pleaded guilty to the charge. A similar charge against George Muldanado, an employee of Forster, was dismissed upon recommendation of W. E. Jordan, Deputy District Attorney. The defendant was unable to pay his fine and remains under bail until the payment is made.

## *GIANT STILL DISCOVERED BY OFFICERS*

### *Complete Distillery With Large Daily Output Found Near Altadena*

By a "Times" Staff Correspondent

PASADENA, July 12.—What is believed by county officers to be one of the largest whisky-distilling outfits ever captured in Southern California, was raided in the foothills of Altadena today by Constable Sosey and a squad of deputy sheriffs. More than 600 gallons of mash and whisky were seized by the officers. The operators of the still escaped.

A fire that caught the upper story of the shack owned by the illicit liquor manufacturers, led to the discovery of the still on the J. Frank Weir Ranch in Altadena. Rangers, assisted by Mr. Weir, subdued the flames, but, during the conflagration, the operators of the establishment made a hurried getaway in a large truck.

The distilling outfit, officers state, has been producing 100 gallons of whisky a day which has been transported to some out-of-town distributing point. Four hundred gallons of working mash and seventy-five gallons of the finished product was confiscated, in addition to 100 gallons in the making, contained in the apparatus. The still and confiscated liquor will be turned over to the District Attorney's office.

A high wire fence circled the clump of trees and brush in which the distillery was concealed. According to Mr. Weir, the ranch owner, this section of his place was rented to some people several months ago. He further declared that he was not aware of the operation of the still.

Officers are tracing the former tenants of the Weir Ranch, the names of whom the officers will not disclose at the present time.

## ANGELENO TALKS TO PASADENA KIWANIANS

By a "Times" Staff Correspondent

PASADENA, July 12. — Dr. Charles Coke Woods of Los Angeles was the principal speaker at a meeting of the Pasadena Kiwanis Club today. "Make Your Life Before You Make Your Money," was his subject. All arrangements are made for the Kiwanis district banquet in the Maryland Hotel tomorrow evening for 300 delegates from Kiwanis clubs in the Southland. The banquet will be in honor of Leslie B. Henry, who recently was named a national trustee of Kiwanis.

## *BOY SCOUTS LEAVE FIRE, ARE FINED*

### *Hemet Court Assesses Youths $25 for Failure to Extinguish Blaze*

[EXCLUSIVE DISPATCH.]

HEMET, July 12.—H. H. Martin and Sherwood Marvin of Troop 4, Boy Scouts of America, from Riverside, were given a lecture and fined $25 by Judge C. M. Dietterich for leaving their fire unextinguished in their camp at Domenigoni Flat, near Idyllwild, in the Cleveland National Forest. The boys had been issued a campfire permit, carrying rules for the prevention of fires, and had also, a few nights previous, attended a meeting at which a forest ranger addressed a company of Boy Scouts on the danger resulting from carelessness with fire in the woods.

Judge Dietterich yesterday fined Manuel Balvencia of Riverside, a post-hole contractor for the Southern Sierra Power Company, $50 for leaving a campfire unattended near North Fork Bridge on the San Jacinto Road in the Cleveland Forest, after the defendant had been repeatedly warned by a forest ranger to extinguish his fire before leaving camp.

Victor Beal of Garner Valley also was fined $25 on the same day for failing to go to help fight a forest fire when ordered to do so by Ranger W. J. Smith of Hemet. Owing to extenuating circumstances the fine in this case was suspended.

**COMMISSION WINS FIGHT**

[EXCLUSIVE DISPATCH.]

CALEXICO, July 12. — Police Commissioner Downing is active head of the Calexico Police Department, according to an opinion by the City Attorney declaring that the ordinance creating a City Manager does not legally give Paul Steintorf, City Manager, power superior to that of the Commissioner. It has been proposed to call a special election next fall to give the City Manager the necessary authority. Commissioner Downing disputed the right of Manager Steintorf to run the police department and demanded a legal opinion.

**SCHOOL CHIEF ARRIVES**

[LOCAL CORRESPONDENCE.]

HUNTINGTON PARK, July 12. Thomas A. Russell, who was recently named by the Huntington Park Union High School Trustees to succeed J. M. Reeder, resigned, has arrived here from San Diego, where he was superintendent for the past two years. He will begin his active duties as head of the school on September 1, next.

## HONOR IS GIVEN NEWSPAPERMAN

### Chamber of Commerce at Ventura Makes Writer Life Member

[EXCLUSIVE DISPATCH]

VENTURA, July 12.—The Ventura Chamber of Commerce has given a life membership to E. M. Sheridan, dean of newspaper men of Ventura county. This is the first life membership the chamber ever has bestowed on anyone and Mr. Sheridan's card is inscribed "A-1." Mr. Sheridan began his newspaper work here in the 80s and since that time has contributed a vast amount of material to newspapers and other publications. He is still actively engaged in the work and is with the morning paper in Ventura at the present time.

## *LONG LEASE FOR BANK AT LONG BEACH*

### *New Building Likely to be Erected at American Avenue and Third Street*

By a "Times" Staff Correspondent

LONG BEACH, July 12. — A ninety-nine-year lease has been obtained by the Bank of Italy on the property on the northwest corner of Third street and American avenue, it was announced today. The bank obtained an option on the land when it took over the American Savings Bank recently.

The lease was sold by H. R. Earp, president of the American Bank. It is reported that the Bank of Italy plans to erect either a bank or bank and office building on the site. Construction work is expected to start by January 1.

W. H. Snyder, member of the finance committee of the Bank of Italy, announced the completion of the deal and also stated that A. P. Giannini, president of the institution, would be in Long Beach Saturday to complete arrangements for the new structure and to outline future activities of the bank.

Recently the Bank of Italy also took over the Golden State Bank, but it is not known whether the two will be consolidated in the new building.

Ben W. Olcott, former governor of Oregon, is in the city and will remain here for some time to represent the interests of the Bank of Italy.

## *CHAMBER'S CAMPAIGN IS SUCCESSFUL*

### *Huntington Beach Puts Drive Over Top With Aid of Angelenos*

[EXCLUSIVE DISPATCH.]

HUNTINGTON BEACH, July 12. The drive under the direction of the Los Angeles Chamber of Commerce for 400 members and $7500 closed at noon today with a roar from fifty throats of men who have worked diligently the past week to carry the campaign to a successful conclusion. The total membership is 420 and the subscriptions were $7543. The Chamber of Commerce of Huntington Beach received a telegram of congratulation from the Los Angeles chamber, and replied in kind.

## *Harding Visit to Southland Will End in San Diego*

[EXCLUSIVE DISPATCH.]

SAN DIEGO, July 12. — President Harding will spend practically an entire day in San Diego on August 6. This city will be his last visit on the West Coast before returning to Washingto via the Panama Canal.

The President will arrive at Linda Vista at 10:15 o'clock on the morning of August 6, and visit the Camp Kearney Hospital before coming to the city.

For an hour the President and Mrs. Harding will greet the convalescent veterans, and then will motor to San Diego. A visit to the Naval Hospital in Balboa Park is scheduled for the early afternoon, followed by a drive of an hour and a half through the city and environs, with stops at the naval-training station on Point Loma and the marine barracks.

## SAFETY FIRST BANDIT AT LONG BEACH TAKES EXTRA PRECAUTION IN HIS CRAFT

By a "Times" Staff Correspondent

LONG BEACH, July 12.—Long Beach has a safety first hold-up man who takes no chances. After thrusting a gun in the face of E. B. Vaughan, Long Beach inventor and promoter, early this morning, the robber concentrated all his early efforts on the task of ascertaining whether his victim was armed.

"Have you got a gun?" he asked Vaughan. Vaughan assured him that he was unarmed, but the hold-up man searched his victim thoroughly for firearms. Even the search did not convince him, however, for he again demanded:

"Are you sure you ain't carrying your gat?" Vaughan reassured his captor and then the latter proceeded to relieve him of $15, all the money Vaughan had on his person. Police are investigating.

## TRADES IN COW FOR CAR

### *Upland Man Sends Bossie on Jog Trot to Nearest Butcher to Find She is Bologna, Not Jersey*

[EXCLUSIVE DISPATCH]

UPLAND, July 12.—Charles E. Puckett, motor-car dealer, admits today that as a butcher he is a good automobile man. Numerous cases are reported on record in which vehicles of all sizes and descriptions and in various states of decrepitude have been "taken in" on automobile deals, but it remained for Mr. Puckett to take as part payment on one of his cars a bovine which was described by the rancher concerned in the deal as a high-grade Jersey.

Having no satisfactory place to park the cow in his garage, Mr. Puckett called up a nearby wholesale butcher and after arriving at a satisfactory price by wire its new owner sent bossie merrily on her way to the slaughter house.

It was not a great while after her departure, however, when the automobile dealer was summoned to the telephone and the voice at the other end of the line was that of the meat buyer.

"I can't allow you as much as I thought I could for that cow you sent down here, Mr. Puckett," declared the voice, "for she's a bologna cow."

"Bologna nothing," replied the car dealer, "the man I got that cow of told me she was a Jersey cow and now you say she's a bologna cow. I don't know much about cows but how a Jersey could be a bologna is Greek to me, but if bologna cows are cheaper than Jersey cows they can't hand any more of 'em to me."

In the future Mr. Puckett declares he will confine his deals to "makes" with which he is familiar.

## TOWN SELECTS OWN NAME

### *Monte Vista Chosen as Cognomen for Borough Known by Several Aliases*

[EXCLUSIVE DISPATCH]

POMONA, July 12.—The town of Monte Vista, alias Narod, alias Sunsweet, just east of Pomona, is going to proclaim itself to the world as Monte Vista.

Citizens of the town of many names have made up a purse to purchase a large electric sign to spread across the main highway entrance to the community, despite the fact that the packing-house on the Southern Pacific Railway proclaims to the world that the town is "Narod," while the sign on the two-by-four station on the Union Pacific right of way reads "Sunsweet."

The citizens will take matters into their own hands in a real progressive way, and the lighted sign will proclaim through the hours of darkness so all may see, the name selected at a mass meeting several weeks ago.

Plans are also being made for a big community picnic to promote a greater civic spirit among the residents. J. D. Jackman, R. N. Coffey, C. N. Marks, Mrs. G. M. Johnson and Mrs. George Pantasin are in charge of arrangements. It is expected that the event will be some time in August.

## EVENING HERALD AT FRESNO

### *William Glass ... for $250,000*

### *New Owner Takes ... Business Manager*

### *David Anderson ... Managing Editor*

[EXCLUSIVE DISPATCH]

FRESNO, July 12.—The Evening Herald was sold to William Glass, ... newspaper man and ... publisher of the Co-operative Californian, a weekly ... Glass assumed ... Herald today. He ... ment saying he had ... stock of the Fresno ... Company, owners ... the Herald, from ... say, William P. H. ... Frank E. Rhoda. The ... the Herald was at ... of the paper. Glass ... added, the consideration ... the stock was $250,000 ... does not include the ... which the publishing ... which is owned by the ... vestment Company.

David Anderson, ... Co-operative Californian, became managing ... Herald. Glass is editor ... manager and no ... will be business ...

Glass came to Fresno ... after being ... years with papers in ... principally the Bee. ... to Fresno as business ... the Morning Republican. ... tion he retained until ... cation was sold to ... by Chester H. Rowell ... ciates, to George H. ... Osborne, Jr.

Anderson came to Fresno ... years ago as a reporter ... Republican. He is a native ... land, a graduate of the ... of Glasgow and at one ... lished a weekly ... Glasgow.

**SELMA FIRE DAMAGE**

Fire that last night ... the Kutner Goldstein ... ma and for a time ... wipe out the business ... that city, is estimated ... have done $150,000 ... loss is covered by ... cording to owners, ... Goldstein Company of ... co, operators of stores ... nia cities.

Fresno Engine Co. ... and 25 firemen made a ... teen miles last night to ... teers to battle the blaze ... of the country roads ... the roads in advance of ... fire apparatus. The ... controlled after a ... tle. They were confined ... ing in which they started.

The cause of the fire ... been learned. Flames ... burst from the windows ... according to witnesses, ... dred and fifty ... were put out of ... $500 damage done to ... equipment.

Perry Stiffle, ... was cut on the ... glass and had to have ... tention.

Lewis Kutner, vice-... secretary of the Kutner ... Company, announced ... cisco today that a new ... store will be built to ... razed structure.

**KICKED BY HORSE**

A Coroner's jury ... today found that ... nell, 38 years of age, ... plumber, died yesterday ... ing kicked by a horse ... starting on a runaway ... from a wagon Tuesday ... horses hitched to it ... of them lashed him ... as he tumbled. He ... San Jose, where a ... as, lives. Another ... resides in Los Angeles ... also a widow and ...

Airplane view ... FREE. Roof ... Automotive. ... 4003 S. Figueroa. ...

## *Feels Wood ... Stops Ant... Escapes ...*

[EXCLUSIVE ...]

SANTA ANA, July ... began to feel ... Barrett of Balboa ... and thus avoided ... sentence, according ... by the court ... here today.

Charged with ... his possession ... last night while ... were sitting in their ... North Main street. ... according to officers, ... tle partly filled with ...

In court today ... rett confessed to ... uor in Los Angeles ... stopped the car ... to feel its effect.

He was fined $25 ... that had he been ... when arrested it ... a penitentiary ...

**WILLIAM ... DIES**

[LOCAL ...]

HUNTINGTON ... William Idler, ... the City Board of ... heart disease ... age of 70 years. ... second-degree ... Madison, Ind., ... he began ... Vandalia line. ... neer on this road ... years. He is ... and one daughter, ... Phillips of this city. ... er, Clinton Idler of ... neral services will ... Saturday afternoon ... auspices of the ... terment will be ... Cemetery.

Mrs. Stanley Baldwin, wife ... the British Premier, is pres... ed at court.

Mrs. Kingdon G... ters return fr... husband and ... met them at t...

Breaking a death ... American Red ... Corps of the Chi... demonstrating h... erly trained can... sons locked in a ... brace.

Never too old to ... Combe, 83, and ... 88, both of ... Tenn., ran away ... were married by ... the peace, across ... Georgia.

# Men, Women and Things in the World's News

U. S. Collector of Customs Schwaebe of Los Angeles studies port conditions in New York. Note his $5000 diamond badge.

Oldest fireman congratulates winner of ladder-climbing contest, Daniel Shea (right,) 92 years of age, is telling Roy P. Mott that he did pretty well for a youngster. The scene is the annual convention of the Volunteer Firemen of Southern New York.

Note that sign. Frank Ming, the hotel proprietor, paid off just twice in 1921, for you see, the sun has a habit of shining in Yuma.

Mrs. Stanley Baldwin, wife of the British Premier, is presented at court.

They're off in a knitting marathon. The Coney Island Health Station is the scene and Arthur Pryor, noted bandmaster, is the judge.

The bending of the knee. Italian youth gets thrill of a lifetime when he is allowed to step up and kiss the hand of the Queen of England on her recent visit to Rome.

Mrs. Kingdon Gould and daughters return from abroad. The husband and father (right) met them at the pier.

Secretary of Commerce Hoover lays corner-stone of new Congressional Country Club, of which he is the president.



Gov. Smith of New York calls on his old boss in a Chicago hospital. George F. Getz (left,) was the employer of the present New York Governor when he was elected the last time.

Breaking a death grip. Girls of the American Red Cross Life-saving Corps of the Chicago Normal School demonstrating how a swimmer properly trained can pry apart two persons locked in a terror-indnced embrace.



Never too old to elope. Mark Combe, 83, and Kate Martin, 88, both of Chattanooga, Tenn., ran away recently and were married by a justice of the peace, across the line in Georgia.

King Gustav opens Swedeen's great exposition. The Queen and Crown Prince are on the King's right.

Photos by Pacific & Atlantic.

Oh, pretty! The Marchioness of Queensberry and her daughter, Patricia Sybil, in a fetching pose. The marchioness once adorned the London stage.

*Sound Bond with Valuable Conversion Feature*

THE Regan Forge Engineering Company First (Closed) Mortgage Convertible 7% Sinking Fund Gold Bonds due May 1, 1933, yield 11.75% to 7.35% depending upon year called. Investors have opportunity to convert bonds at 105 into common stock of company at $150 per share on any interest date or upon 30 days' written notice. Present dividend rate 10% and net earnings at rate of 54% on common stock, make his conversion privilege a valuable feature.

*Call, write or phone for details.*

Howard G. Rath Company

Established 1910
INVESTMENT SECURITIES
Members L. A. Stock Exchange
812 Pacific Mutual Bldg.,
Los Angeles
Telephone 626-61.

**Regan Forge & Engineering 1st Mtge. 7s**

THESE 10-year bonds, offered at 100 and interest, will be redeemable through sinking fund, as from May 1, 1924, AT 105 AND INTEREST if not obtainable in open market at a lower price.

TIBLE AT 105 into common stock at $150 per share. THEY are CONVERT-

Banks, Huntley & Co.
MEMBERS LOS ANGELES STOCK EXCHANGE
1212 STOCK EXCHANGE BLDG.
PHONE— METROPOLITAN 4300

**CALIFORNIA OFFERS**
**6½% to 7½%**

Tax Exempt Features —Opportunities are available for safe investment in the senior securities of California's leading industries.

Ask for Special Circular Describing Two Outstanding Issues.
Telephone
820-470—628-27

Pacific Bond and Share Company
UNDERWRITERS ~ DISTRIBUTORS
431-434 VAN NUYS BLDG.
LOS ANGELES

**A. M. Clifford**
Investment Counselor
and Financial Analyst

Advises with Clients from a disinterested position, upon all matters pertaining to Bond or Stock Investments.

*"No Securities to Sell"*
Stock Exchange Building Los Angeles

*Special Departmental Service*
in
LISTED
UNLISTED
STOCKS & BONDS
FOREIGN SECURITIES

Our Statistical Department can furnish reliable reports on any investment you may be considering. Free, no obligation.

BUYING AND SELLING ORDERS PROMPTLY EXECUTED.

*(Established 1901)*

E. H. SCHIEK & CO.
*Members Los Angeles Stock Exchange*
1915 Stock Exchange Bldg.
630 So. Spring St. Pico 3391.

**LOANS ON STOCKS**
We have funds available to make
CASH ADVANCES
on
ACTIVE LISTED AND UNLISTED
Stocks or Units, including
OIL, MINING, INDUSTRIAL.
Particularly California Issues.
Long Time—Low Interest Rates—
Prompt Service.
American Securities Co.
829 W. P. Story Bldg.
Sixth and Broadway.
Metro. 3264—823-045.

**RADIO**

I have a nice radio business. I want more money to fill my orders. I will consider two or three persons to organize a company. We can all make big money. Meet me at my store and see what kind of business I have.

Z, Box 285, Times Office

*Opportunity*

used to be said to come but once in a lifetime, but the "Business Chance" Column of THE TIMES reveals new opportunities every day.


# Business; Financial; Markets; Investment

## BUSINESS NEWS OF BUSY MARTS

*Coote Creditors Planning to Reorganize Company*

*Union Pacific Aids Central District Project*

*Money in Nails; Cinema Pays Fifth Dividend*

Creditors interested in the reorganization of the A. W. Coote brokerage firm which went into involuntary bankruptcy recently refuse to coincide with the pessimistic opinions held out for rehabilitation by William H. Moore, Jr., receiver, in his statement published yesterday, and state that they will proceed with their plans with the intention of applying to the court for a dissolution of the bankruptcy petition.

Oliver C. Edwards, Jr., who heads the creditors' committee, said yesterday that over $300,000 in claims have been signed in Los Angeles and $100,000 in San Francisco. Other cities in which the firm maintained offices have not been heard from, but Mr. Edwards anticipates that a sufficient amount will be secured by the 20th inst., when the term of the involuntary petition expires, to warrant a reorganization of the business. The creditors represented in the reorganization plan, according to Mr. Edwards, are of the opinion that the receiver's conclusions are partially incorrect, and that the business is capable of being revived and operated.

Outside capital to the extent of $500,000 has been secured, Mr. Edwards says, and this amount will be utilized to start the business. Mr. Coote will be retained as manager, he asserts, provided "he comes out of this affair with clean hands." The creditors believe, according to Mr. Edwards, that Mr. Coote's experience would be invaluable in the capacity of manager, although some one else of training and experience will be secured if circumstances dictate.

The committee handling the work of reorganization in Los Angeles is composed of Mr. Edwards as chairman; F. Dukinfield Jones, secretary and treasurer; Dr. Perry Voorhees, J. W. Newell, A. C. Lightfall, William Moeller, Jr., and Charles Shipman. The San Francisco committee is headed by Vernon U. Wellman and Dr. Robert M. Jones is directing the work in Long Beach. Local headquarters are maintained in the Lankershim Hotel.

### U. P. AIDS PROJECT

Through the assistance of Carl R. Gray, president of the Union Pacific System who left yesterday for Omaha, Neb., after conferring with railroad officials here, the Central Manufacturing District will be provided with adequate transportation facilities for the development of the project. As a result of a conference with Mr. Gray, the Union Pacific will deed a spur track running from Downey Boulevard nearly to Santa Fe avenue to the management of the Central Manufacturing District in order to supplement the belt line railway proposed for the district.

According to Marius de Brabant, assistant traffic manager of the Union Pacific System, the possession of the spur track is significant of the success of the belt line railway, and also permits the Central Manufacturing District to obtain access to the Southern Pacific facilities at Alameda avenue. The Santa Fe already has established contact with the district.

### SAVING THE NAILS

The Southern Pacific has interested its station agents in the economical practice of saving nails. Employees of the stations are encouraged to gather the loose nails found in the cars after unloading, and ship them to the railroad stores where they are sold, or bent and straightened and used in bracing less than car load shipments to prevent damage of freight. One agent, according to the Southern Pacific Bulletin, recently forwarded 660 pounds of bent nails to the store department, which represented only part of an accumulation of fourteen months.

### CINEMA DIVIDEND

Directors of the Cinema Finance Corporation have authorized the declaration of the fifth quarterly dividend of 2 per cent on the corporation's preferred stock payable the 15th inst. to stockholders of record the 1st inst. Maurice Barber is manager of the corporation, and the directors are John E. Barber, Harry Chandler, W. H. Davis, Garrettson Dulin, George E. Farrand, Thomas H. Ince, John B. Miller and Dan Murphy.

### INDUSTRIAL BONDS

The Regan Forge and Engineering Company $200,000 first mortgage convertible 7 per cent sinking fund gold bonds brought out yesterday by Banks, Huntley & Co., and Howard G. Rath Company, are reported to be meeting with a good reception at the hands of investors. The Regan concern, located at San Pedro, has developed its net earnings from $118,190 for the year 1918 to $118,146 for the first months of 1923, according to the underwriters. The bonds offered are the only ones outstanding, are secured by a direct first mortgage on all the fixed assets, appraised at $599,285.

### BRANCH BANKS

With the acquisition of the American Savings and the Golden State Banks of Long Beach through the medium of the Stockholders' Auxiliary Corporation, the Bank of Italy, according to officers here, will have seventy-two branches in forty-nine cities when the two Long Beach banks are actually converted into the Bank of Italy system.

### PERSONAL MENTION

Erwin Pledger, formerly with the A. W. Coote brokerage organization, is now affiliated with E. H. Schiek & Co., members of the Los Angeles Stock Exchange, as unlisted trader.

Harry Markoe, Jr., manager of the San Francisco office of Drake, Riley & Thomas, investment dealers, is visiting members of the firm here.

## MARKET INDEX

The following index will be found convenient for quickly locating market information in this issue of The Times:


| | Page |
|---|---|
| Bond quotations | 11 |
| Business news | 10 |
| Bean markets | 11 |
| Building permits | 11 |
| Citrus fruits | 14 |
| California dried fruits | 10 |
| Cotton | 10 |
| Daily Trade Talk | 10 |
| Eggs (poultry, butter and eggs) | 14 |
| Foreign exchange (money) | 12 |
| Gasoline, oils | 12 |
| Grains | 14 |
| Live stock | 13 |
| Metal market | 12 |
| Market reviews | 13 |
| Money, exchange | 12 |
| New York market letter | 14 |
| Oil News | 14 |
| Produce, Los Angeles | 12 |
| Produce, San Francisco | 12 |
| Weekly Federal Reserve Statement | 10 |
| STOCKS— | |
| Boston copper | 11 |
| Chicago | 11 |
| Los Angeles | 12 |
| New York | 13 |
| New York oils | 11 |
| Stocks and bonds in San Francisco | 11 |
| Salt Lake | 14 |
| San Francisco | 12 |


## WEEKLY STATEMENT FEDERAL RESERVE

[BY A. P. NIGHT WIRE.]

WASHINGTON, July 12.—Combined resources and liabilities of the twelve Federal reserve banks at the close of business July 11, were reported tonight by the Federal Reserve Board in thousands of dollars as follows:

RESOURCES

Gold and gold certificates, $260,492.
Gold settlement fund Federal Reserve Board, $668,617.
Total gold held by banks, $929,109.
Gold with Federal reserve agents, $2,047,797.
Gold redemption fund, $46,000.
Total gold reserves, $3,100,379.
Reserves other than gold, $76,569.
Total reserves, $3,177,448.
Nonreserve cash, $31,168.
Bills discounted:
Secured by United States Government obligations, $419,800.
Other bills discounted, $438,488.
Bills bought in open market, $196,284.
Total bills on hand, $1,052,572.
United States bonds and notes, $94,321.
United States certificates of indebtedness, $7,727.
Municipal warrants, $28.
Total earning assets, $1,153,918.
Bank premises, $57,807.
Five per cent redemption fund against Federal bank notes, $196.
Uncollected items, $66,979.
All other resources, $12,287.
Total resources, $3,113,913.

LIABILITIES

Capital paid in, $109,621.
Surplus, $218,580.
Deposits:
Government, $18,778.
Member bank reserve account, $1,909,908.
Other deposits, $3,641.
Total deposits, $1,949,723.
Federal reserve notes in actual circulation, $2,260,149.
Federal reserve bank notes in circulation, net liability, $1,471.
Deferred availability items, $332,512.
All other liabilities, $17,357.
Total liabilities, $3,113,913.
Ratio of total reserves to deposit and Federal note liabilities combined, 75.5 per cent.
Contingent liability on bills purchased for foreign correspondents, $22,615.

## BUILDING PERMITS

Building permits issued yesterday exceeding $20,000 in valuation follow:

Dwellings:
E. L. Clifford, 3819 West Twenty-seventh street, owner and builder; $10,000.
C. Haas, 2007 Grand View avenue, owner; L. D. Willis, builder; $15,000.
L. Fraser, 677 South Normandie avenue, owner; R. F. Bank, builder; $10,000.
A. G. Ball, 540 Muriel Circle, owner and builder; $6000.
J. Schumacher, 1116 Temescal street, owner and builder; $14,000.
W. E. Gary, 1248 Kensington avenue, owner; J. W. Aylward, builder; $6000.
G. Johnston, 824 Crescent Heights Boulevard, owner and builder; $4500.
J. M. Timms, 7250 Dunn Drive, owner and builder; $3800.
F. Sabo, 1006 Quinn Avenue Place, owner and builder; $4000.
J. Kirkwood, 30 Benedict Canyon Road, owner; H. A. Lane, builder; $4000.
W. W. Hodges, 822 North Milnes avenue, owner and builder; $4000.
M. F. Van Laningham, owner; J. E. Hatton, builder; $4200.
E. Perley, 2021 Edgemont Glen, owner and builder; $7800.
M. O. Williamson, 1501 Ortega Boulevard, owner; R. G. Anderson, builder; $6000.
L. C. Crawford, 2238 Ridgeway, owner and builder; $5000.
A. T. Graham, 218 North Board street, owner and builder; $7000.
W. R. Phillips, 1253 Mesa avenue, owner; R. W. Kafer Company, builder; $4000.
A. De Le Tom, 610 South Breed street, owner and builder; $3000.
C. V. Bradway, 4007 West Twenty-eighth street, owner and builder; $7000.
Flats and apartments:
M. K. Anderson, 113 Robinson street, owner and builder; $7000.
A. H. Sels, 2013 North Ridgewood avenue, owner; The Mowery Company, builder; $10,000.
H. Elwood, 415 South Westlake street, owner; L. T. Moore, builder; $37,500.
J. L. McClary, 1837 Wilcox street, owner; Edwards Building Company, builder; $60,000.
J. M. Powell, 1259 West Eighth street, owner; Sealy Construction Company, builder; $75,000.
W. W. Brown, 732 Hartford avenue, owner; F. G. Jean, builder; $60,000.
F. R. Riley, 2018 South Grand avenue, owner and builder; $35,000.
Buildings, store and office:
R. C. Bolsinger, 1020 South Western avenue, owner; Odell & Wyatt, builder; $40,000.
L. D. Lee, 5407 South Western avenue, owner and builder; $10,000.
Buildings, church and school:
Los Angeles City School District, 1321 Century street, owner and builder; $30,000.
Buildings, shop and factory:
E. L. Marston, 1760 North Western avenue, owner; J. A. Mallon, builder; $15,000.

## REVISE MINE LIST ON S. F. EXCHANGE

[BY A. P. DAY WIRE.]

SAN FRANCISCO, July 12.—Five mining issues listed as "inactive" were dropped by the San Francisco Stock Exchange. They are Broken Hills, Silver Hill, Mevington, Royal Divide and Nevada Pacific Exploration Company. Four other mining issues have been dropped by the exchange within the past two weeks.

In conformity with the investigations of a committee of the exchange, a revised mining list has been accepted and the companies are being reclassified according to their standing and resources. The revised list includes Belmont Halifax, Tonopah Extension, West End, Tonopah Divide, Bullwhacker, Holly Silmon, Silver Lead, Round Mountain, Fairview Round Mountain, Central Eureka.

The members of the San Francisco Stock Exchange and the San Francisco Stock and Bond Exchange are discussing the question of proposed consolidation of the two. The total membership of both exchanges is 144.

### BANKRUPTCY ASKED

Petitions in bankruptcy filed yesterday with the United States District Court were: Alfred L. Wolfgang, an electrician of San Bernardino, liabilities, $9874; assets, $6700. Ray C. Graham, an electrician of Calexico, liabilities, $10,167; assets, $414.

A creditors' petition declaring Henry Moore, a business man of Long Beach, to be bankrupt, also was filed yesterday. It is asserted that Moore owes the three petitioners a total of $10,922 and that on June 18 last, he deeded over his property to Jacob and Edna Diefenbach and placed it in escrow. The petitioners further assert that on June 30 Moore absconded. The petitioners are: R. H. Robinson, who declares he loaned Moore $4000; Oscar Stephens, who declares Moore owes him $4795 for money loaned and labor, and G. W. Shirley, who asserts Moore owes him $2787.

### TREASURY CONDITION

[EXCLUSIVE DISPATCH.]

WASHINGTON, July 12.—The following is a statement of the condition of the United States treasury on July 10:

Income to date this year $73,613,511.
Income to date last year $74,389,194.
Decrease $1,916,583.
Outgo over income this year $9,797,916.
Outgo over income last year $15,300,807.
Decrease $5,102,140.
Balance general fund today $321,779,513.
Balance previous day, $324,805,681.
Decrease $3,026,363.

### METAL QUOTATIONS

[BY A. P. NIGHT WIRE.]

NEW YORK, July 12.—Copper quiet; electrolytic spot and nearby, 14¾@14⅞; future, 14⅝@15. Tin firmer; spot and future, 28.75. Iron steady; prices unchanged. Lead easy; spot, 6.60. Zinc quiet; East St. Louis spot and and nearby, 6.25. Antimony, spot, 6.85@6.90.

## DAILY TRADE TALK

*Hawaii Would Snuggle Closer to Los Angeles; California Bank Expands; Silver Status*

Irving H. Hellman, vice-president of the Hellman Commercial Trust and Savings Bank is home from what he says is his first vacation in ten years. He spent it in Hawaii and is greatly impressed with the opportunity Los Angeles has to expand its business through the port with the Hawaiian Islands, the greater part of which is now handled through San Francisco. Hawaiian business men, he says, are beginning to realize the advantage to them of having a direct steamship connection with Los Angeles, appreciating that this city is the natural industrial and commercial center of the vast Pacific Southwest territory, and are desirous of co-operating in the work of bringing their chief city, Honolulu, into closer trade relation with Los Angeles.

"Our situation as regards trade relations with Hawaii, as well as our prestige there, has been tremendously helped," says Mr. Hellman. "By the establishment of the Los Angeles Steamship Company's direct passenger and freight service with Honolulu. It has no doubt been a difficult task to attract business this way, even though the advantage to many Hawaiian business men is obvious, in the face of long-established trade arrangements with San Francisco. But the influence of our Los Angeles Steamship Company's enterprise is being felt, and this will be increasingly so as time advances. A considerable amount of cargo routed to New York via Los Angeles came on the steamer from Honolulu on a recent trip, and this is a good indication of how the Hawaiian shippers feel toward Los Angeles.

"The leading business men of Honolulu manifest a keen interest in the progress of Los Angeles, and there is an increasing desire on their part to cement closer commercial relations with our Pacific Southwest field. They have been tremendously impressed by our growth and prosperity, and are fast coming to appreciate the many advantages of having their affairs linked to the business interest of the chief city of Southern California. Our shipping interests will do well to give practical encouragement to the cultivation of lasting commercial ties with Hawaii, particularly as the enterprise of the Los Angeles Steamship Company has convincingly demonstrated the advantage of a fast, convenient and efficient passenger and freight service independent of any other Pacific Coast port."

### BANK EXPANDS

To meet the growth in the California Bank's business and in anticipation of the early removal to the new home office in the California Bank Building, the board of directors has elected an additional vice-president, five junior vice-presidents, four additional assistant cashiers, and two additional assistant secretaries.

G. L. Alexander, formerly cashier becomes a vice-president and T. E. Ivey, Jr., formerly assistant cashier, becomes cashier. H. M. Coffin, H. C. Hunt, A. A. Lamni, R. P. Lehmer and M. K. Salmon were elected junior vice-presidents. A. T. Brett, J. D. Farmer, H. M. French, C. H. Sundquiet, assistant cashiers, and R. P. Burt and F. J. Callinan, assistant secretaries.

Discussing this increase in the personnel of the bank family, President A. M. Chaffey said yesterday:

"The principal reasons for the promotions are to take care of the very substantial growth in California Bank's business, and at the same time provide an efficient working organization for the new home office. We expect to move to our new quarters in August, but will continue to maintain the Eighth and Broadway bank.

"A strong personnel is one of the essential elements of successful banking to which I attribute a large part of California Bank's success. The promotions just made are in line with our policy to promote to larger responsibilities, the young men who have grown up with our bank as they develop ability."

### SILVER STATUS

What will happen to the price of silver? Opposing opinions on this question are reviewed by the National Bank of Commerce in New York in the July number of Commerce Monthly.

The bank points out that the pessimists have predicted sharp breaks in the price of silver when purchases under the Pittman Act are completed, but says that: "Others think the consequence not so clear. They point out that the break should at least come on the market slowly as a result of the Treasury purchases for future delivery. Indeed, they think it quite likely that the matter will be entirely discounted in price adjustments before any silver of the United States becomes available in the world's markets. This position finds support in the behavior of the market following the announcement by the Director of the Mint of suspension of purchases. On May 31 the price was 66 cents, a fall of only 7-8 of a cent from the previous quotation and only 7-10 of a cent below the average price for the first five months of the year 1923.

"There are those who emphasize again the relatively indifferent effect of irregularities in supply on the price of silver. In their opinion, everything rests on demand and this is averred to be unpredictable. As support for minimizing the significance of supply, the unusual nature of the commodity, silver, is evoked. The silver production year by year is not consumed as wheat and iron and other things that change their form and cannot be recalled. Silver on the other hand, goes into the stores of the world; that is into coins, into ornaments, into hoards and is easily melted and returned to compete with the new production when an unusual demand occasions it. The demand is the thing, they say; China and India have always been the most important factors in demand and are increasingly so today on account of the existing demonetization of silver in many lands. But the affairs of the Orient always contain latent surprises. Upon one of these may turn the course of silver prices."

### PRICE DISCREPANCY

A correspondent recently from Sioux City, Iowa, who has interested himself in comparative food prices rises in his place to inquire why mid-West prices on staple products should be materially lower than the Los Angeles quotations, especially when the fact is taken into consideration that the growing season in that section is only four or five months long.

His basis for the comparison is founded upon advertisements appearing in newspapers of either city. Here are a few of them:

| | Sioux City | Los Angeles |
|---|---|---|
| Butter, finest creamery | 52c | 60c |
| Eggs | 30c | 40c |
| California oranges | 25c | 60c |
| Choice beef roast | 26c | 40c |
| Choice pork roast | 21c | 30c |
| California walnuts | 15c | 25c |

The list could be extended almost indefinitely with the advantage, according to the Iowan, in favor of his home town.

### WITH THE TRADE

It is an off season with the milliners, but even after making allowances for seasonal conditions there remains considerable activity in the Los Angeles trade, and both manufacturers and retailers report fair business. Retail stocks are said to be low, and heavy restocking is in order for the anticipated heavy fall business.

Household linens are in seasonal demand. Bath towels and cheaper grades of table and other equipment are wanted due to the requirements of summer cottagers in the mountains and at the seashore.

Lighting fixture business is excellent, and the call from builders continues to be heavy. Electrical contractors report no diminution in volume and say that more houses and buildings are being wired than ever before.

## NARROW FLUCTUATIONS IN COTTON TRADING

[EXCLUSIVE DISPATCH.]

NEW YORK, July 12.—Cotton futures were 13 to 24 points higher today in a dull session in which price fluctuations at all stages were narrow. Business was mostly of a local character. In response to earlier cables from abroad the local market started at a net decline of 2 to 11 points, which was only moderately extended after the call. However, at that level scattered buying by commission houses combined with some short covering carried the market above the previous closing level. At the morning's high level the list showed net gains of 8 to 19 points. In the afternoon quotations developed a firmer undertone and the close was around the day's best.

Spot was quiet, 15 points advance 27.85 for middling upland. Southern spot: Galveston 27.65, unchanged; New Orleans 27.25, unchanged; Savannah 26.75, 25 points advance; Norfolk 27.50, unchanged; Memphis 27.50, unchanged; Houston 27.50, unchanged; Little Rock 27.75, unchanged.

NEW YORK COTTON

[Furnished by McDonnell & Co., 634 South Spring street.]

| | Open | High | Low | Close |
|---|---|---|---|---|
| January | 22.85 | 23.10 | 22.82 | 23.13@23.15 |
| March | 22.82 | 23.13 | 22.80 | 23.11@23.12 |
| May | 22.72 | 23.06 | 22.70 | 23.04@23.05 |
| July | 20.93 | 27.10 | 20.80 | 27.10 bid |
| October | 22.60 | 23.04 | 22.58 | 23.01@23.04 |
| December | 23.13 | 23.46 | 23.11 | 23.42@23.44 |

NEW ORLEANS

| | Open | High | Low | Close |
|---|---|---|---|---|
| January | 22.80 | 23.13 | 22.81 | 22.77@22.79 |
| July | 26.62 | 26.76 | 26.62 | 26.75@26.84 |
| October | 22.85 | 23.16 | 22.80 | 23.14@23.15 |
| December | 22.60 | 22.91 | 22.80 | 22.88@22.91 |

## LOAN ASSOCIATION ELECTS NEW OFFICERS

Officers and directors elected to direct the affairs of the Pacific Building and Loan Association of Culver City for the ensuing fiscal year are: Harry H. Culver, president; E. P. Davidson, first vice-president; Will A. Dunn, vice-president; Federal Judge Benjamin F. Bledsoe, vice-president; Charles E. Shillito, secretary; Charles E. Lindblade, treasurer, and C. M. Knox.

The association has just paid a fourth annual dividend of 9 per cent on membership shares. The receipts for the year are said to be over $750,000, a nincrease of nearly 200 per cent over last year. The total resources of the association under date of June 30, 1923, are $642,412.60, a gain of 227 per cent over the previous year.

## CLOSING QUOTATIONS AT SALT LAKE CITY

[EXCHANGE DISPATCH.]

SALT LAKE CITY, July 12.—Alta, Mtch. 4; Alta Con. 2½; Big Cott. Coal, 4; Beaver Con. ½; Crown Point 8; Cardiff 68; Conf 1; Ekalt Silver 1¼; Empire Mines Mank; Emerald 3; Eureka Mines 4; E. Antelope 1; Eureka Lilly 7; Eureka Bullion 3½; Hawaii 3½; Iron Blossom 25; Indian Queen ½; Iron King 15½; Keystone 64; Lyon Big Six 19; Mammoth ½; Miller Mill ½; Mayflo 3½; Monte Cristo Valley 1; Mountain Rex Mines, N. M. O. Standards ½; Opohonzo ½; Ohio Copper 10; Pioche Bristol ½; Prize Mining 4; Prince 6; Paloma ¾; Swansea Con. 1; Silver Pick 2; S. O. Iron Blossom 2½; Tuscoby 1½; Tintic Central 1; Tintic Standard 285; Utah Apex 4; Walker Mining 30½; Woodlawn 7½; Yanina Con. 4.

### RAW SUGAR FUTURES

[Furnished by McDonnell & Company, Members New York Sugar Exchange, 634 South Spring.]

| | Open | High | Low | Close |
|---|---|---|---|---|
| March | 3.34 | 3.35 | 3.41 | 3.41 |
| May | 3.62 | 3.65 | 3.61 | 3.63 |
| September | 3.93 | 3.93 | 3.81 | 3.83 |
| December | 4.48 | 4.48 | 4.37 | 4.37 |

### CALIFORNIA DRIED FRUIT

[BY A. P. NIGHT WIRE.]

NEW YORK, July 12.—Evaporated apples dull. Prunes slow. Apricots unsettled. Peaches dull. Raisins quiet.


*Federal Land Bank*
*4½% Bonds*
Due July 1, 1953.
Optional July 1, 1933.
Exempt from Federal, State, Municipal and Local Taxation.
Price to Yield over 4.45%.
To the redeemable date (1933) and 4½% thereafter to redemption or maturity.
*Circular on Request.*
The National City Company
*Offices in more than 50 cities.*
512 West 6th Street, Los Angeles.
Telephone 10203.

*Invest In Safe Bonds!*

| | Coupon | Maturity | Price | Yield |
|---|---|---|---|---|
| **Public Utility Bonds** | | | | |
| Southern California Gas Co. | 6 | 1958 | 99 | 6.07% |
| Illinois Power & Light Corp. | 6 | 1953 | 98.50 | 6.19% |
| San Diego Cons. Gas & Electric Co. | 6 | 1947 | 98 | 6.13% |
| Nevada-California Elec. Co. "B" | 6 | 1950 | 96 | 6.30% |
| Western States Gas & Elec. Co. | 6 | 1947 | 96 | 6.30% |
| Southern Counties Gas Co. | 5½ | 1936 | 92.50 | 6.26% |
| Mountain States Power Co. | 6 | 1938 | 95.50 | 6.36% |
| Western States Gas & Elec. Co. | 6 | 1937 | 92 | 6.96% |
| Illinois Power & Light Corp. | 7 | 1953 | 100 | 7.00% |
| **Corporation Bonds** | | | | |
| Standard Oil of California | 5 | 1925-31 | Var. | 5.00% |
| American Inv. & Realty Co. | 6 | 1928-37 | 100 | 6.00% |
| San Diego County Water Co. | 6 | 1962 | 93 | 6.50% |
| Kirkman Nurseries | 6½ | 1928-38 | Var. | 6.75% |
| Pacific Sanitary Mfg. Co. | 6½ | 1933 | 96.50 | 7.00% |
| Ellis Building Co. | 7½ | 1930-34 | Var. | 7.00% |
| Reid-Cashion Land & Cattle Co. | 6½ | 1925-38 | Var. | 7.00% |
| Columbia Steel Co. | 7 | 1938 | 100 | 7.00% |

Accrued Interest to be Added. Subject to Prior Sale and Change in Price.

Recommended Security

*Circulars on Request*

BLYTH, WITTER & CO.
521 Trust and Savings Bldg., Los Angeles
SAN FRANCISCO SAN DIEGO CHICAGO NEW YORK SEATTLE PORTLAND

*Exceptional Issue of Real Estate Bonds*

Secured by a First Mortgage on one of the most valuable business properties in San Francisco.

MARKET STREET REALTY CO.
First (Closed) Mortgage 6% Gold Bonds

SECURED by a First (closed) Mortgage on the California Theater Building and ground situated at the corner of Fourth and Market Streets, San Francisco. The ground has been appraised at $1,700,000 and the building at $800,000. The value of the land alone is $450,000 in excess of the Bond Issue, while the building, which is fully insured, represents an additional $300,000 equity.

TOTAL NET EARNINGS received from the Theater lease and from ground floor store rentals assure a fixed income of almost four times maximum annual bond interest requirements.

THESE BONDS are exempt from personal property taxes in California and application has been made to certify them as a Legal Investment for Savings Banks in this State. Interest payable without deduction for 3% Normal Federal Income Tax.

Maturities 1927 to 1937,
Yielding 6.00%

HUNTER, DULIN & CO.
GOVERNMENT, MUNICIPAL AND CORPORATION BONDS
NINTH FLOOR, CALIFORNIA BANK BUILDING
650 SOUTH SPRING STREET
Phone Main 8901
LOS ANGELES
Private Wire Service to All Markets
PASADENA HOLLYWOOD SAN FRANCISCO SAN DIEGO SANTA BARBARA OAKLAND

ESTABLISHED 1912

*Dropping Bones in the River*

One of the first cases on record of an attempt to double one's capital is described in the familiar fable of the dog and the bone. Thinking that the reflection in the water was another bone, larger than the one he already held in his mouth, the dog jumped in the river after it. Result: Both the real and the imaginary bones were lost.

Without intending to be slangy, we wish to call attention to the fact that indiscriminate speculation is sometimes nothing less than dropping bones in the river. You can't hope to double your capital quickly without running the risk of losing it.

Prudent investors are satisfied with the certain income their money may be depended upon to yield when invested in the kind of securities which carefully guard the safety of the principal.

Here is an example of the kind of investments which we consider safe and productive:

SACRAMENTO BUILDING COMPANY
$675,000 6½% First (Closed) Mortgage Serial Gold Bonds
(Weinstock-Lubin Building)

Anyone familiar with Sacramento knows Weinstock-Lubin & Company as pioneers and leaders in the department store field.

This company has signed a lease on the building which is to be financed through this loan, and has paid one year's rental in advance. The annual rental is more than twice the interest charges on the entire issue, exclusive of taxes and insurance.

In addition to being a direct obligation of the Sacramento Building Company, these bonds are secured by a first closed mortgage on real estate and improvements appraised at $1,150,000. The bonds are free from Personal Property Tax in California, and application has been made to certify them as legal investment for California Savings Banks.

*Send for List of Other High Grade Offerings.*

Drake, Riley & Thomas
*Government, Municipal and Corporation Bonds*
314 Van Nuys Building, Los Angeles - Telephone Pico 787
SAN FRANCISCO PASADENA SANTA BARBARA LONG BEACH

*You can earn more If you learn more*

One sure way to make money is to convert your back yard into a home vegetable garden—raise flowers—plant fruit trees—get a few chickens. All these ways of making money are described and pictured in the FARM AND TRACTOR MAGAZINE issued with the LOS ANGELES SUNDAY TIMES.

| Maturity | Price | Approx. Yield |
|---|---|---|
| 1958 | 99 | 6.07% |
| 1953 | 98.50 | 6.10% |
| 1947 | 98 | 6.15% |
| 1950 | 96 | 6.30% |
| 1947 | 96 | 6.30% |
| 1936 | 92.50 | 6.35% |
| 1938 | 95.50 | 6.50% |
| 1937 | 92 | 6.90% |
| 1953 | 100 | 7.00% |
| 1925-31 | Var. | 5.00% |
| 1928-37 | 100 | 6.00% |
| 1962 | 93 | 6.50% |
| 1928-36 | Var. | 6.75% |
| 1933 | 96.50 | 7.00% |
| 1930-34 | Var. | 7.00% |
| 1925-38 | Var. | 7.00% |
| 1938 | 100 | 7.00% |

Co.
Angeles
SEATTLE
PORTLAND

Estate Bonds
... of the most
... n Francisco.
... LTY CO.
... old Bonds
... n the California
... corner of Fourth
... round has been
... $800,000. The
... ss of the Bond
... ured, represents
... e Theater lease
... a fixed income
... bond interest
... roperty taxes in
... to certify them
... in this State.
... Normal Federal
... 7

... N & Co.
... RATION BONDS
... LDING
SAN DIEGO
SANTA BARBARA
OAKLAND

... the River
... double one's capital is
... one. Thinking that the
... han the one he already
... fter it. Result: Both
... tention to the fact that
... s than dropping bones
... capital quickly without
... come their money may
... ind of securities which
... ch we consider safe and

... COMPANY
... erial Gold Bonds
... k-Lubin & Company as
... which is to be financed
... n advance. The annual
... n the entire issue, ex-
... ramento Building Com-
... tgage on real estate and
... are free from Personal
... been made to certify
... Banks.
... Offerings.

... homas
... ion Bonds
... elephone Pico 787
... RA LONG BEACH

... y is to convert your back yard
... en—raise flowers—plant fruit
... All these ways of getting about
... R MAGAZINE issued with the



## Distinguished Personnel

Ownership of the recently organized Pacific Southwest Realty Company is identical with that of the Pacific Southwest Trust and Savings Bank and the First National Bank of Los Angeles. The president is Henry M. Robinson and the directors are chosen from the directorates of the two banks. This fact has an important bearing on the desirability as an investment of—

**Pacific Southwest Realty Co.**
**6½% Cumulative Preferred Serial Stock—Par Value $100**

This company commences its existence as the owner of the buildings now occupied by the Pacific Southwest Trust and Savings Bank and 23 of its branches, and also the Hollywood branch of the First National Bank. Rentals under the conditions of the 30-year lease taken by the bank amply secure both dividends and amortization of the Preferred Stock.

With a yield of 6½% this security constitutes an unusually attractive investment, which we strongly recommend.

*Ask us for full particulars.*

**Stevens, Page & Sterling**
GOVERNMENT, MUNICIPAL AND CORPORATION BONDS
LOS ANGELES — Van Nuys Building, 7th and Spring Streets, Pico 1570
PASADENA — Boston Building, 25 North Raymond Avenue, Fair Oak 5114

## 5.80%—Tax Free

TO MANY large bond buyers complete exemption from Federal Income and California Personal Property Tax is of prime importance in the selection of a security. For such investors we recommend and offer

**Imperial Irrigation District**
**6% Serial Bonds Due July 1, 1935-56**

These bonds are a direct obligation of the District, which is the largest in California. They are payable out of annual assessments levied and collected under the same authority as taxes and are a tax lien ranking ahead of all first mortgages on all lands in the District, which with improvements, are valued at approximately 7 times the total bonded debt.

These bonds have been certified as a legal investment for Savings Bank and Trust Funds in California, and are WHOLLY EXEMPT FROM ALL FEDERAL INCOME TAXES and CALIFORNIA PERSONAL PROPERTY TAX.

**Price 102½ and Interest, to Yield About 5.80%**

*Circular on Request*

**M. H. LEWIS & COMPANY**
*Government, Municipal and Corporation Bonds*
CITIZENS NATIONAL BANK BLDG.
LOS ANGELES - PHONE MAIN 6525

7½% — 7½% With Unquestioned Safety — 7½%

## Convertible Trust Certificates

These certificates are carefully devised to make available to the individual investor a kind of security always in demand by large financial institutions as an outlet for surplus funds.

They possess unquestioned safety, with convenient maturities and denominations. In view of their soundness, their yield of 7½% commends them to your immediate consideration.

*Send for our interesting booklet, giving full particulars*

**Elliott & Horne Co.**
Stock Exchange Bldg.
639 South Spring St — Main 7255
Bond Dealers Since 1904

**G-E-MILLER & COMPANY**
Phone 634-773 / 820-[illegible] — MUNICIPAL BONDS CORPORATION — GOVERNMENT — 709 Van Nuys Bldg.
Seattle — Portland — San Francisco

**Merrill, Lynch & Company**
MEMBERS NEW YORK, CHICAGO, DETROIT, CLEVELAND STOCK EXCHANGES
609-610 I. N. VAN NUYS BUILDING — PHONE 633-79

**WM. R. STAATS CO.** — **BONDS**
640 So. Spring St. Los Angeles — Orders executed in Listed Securities
SAN FRANCISCO — SAN DIEGO — PASADENA

**First Mortgage Corporation**
PICO 6148 — 811 VAN NUYS BUILDING

## BOND QUOTATIONS

**Irregular Dealings**

[BY A. P. NIGHT WIRE]

NEW YORK, July 12.—Further irregularity took place in today's bond market with trading dull and the high class investment issues displaying a firm undertone. Except for a loss of 1 1-4 by the Paris, Lyons and Mediterranean 6's and 1 point by Rio de Janeiro 8's of 1947, fluctuations in the foreign group were small and unimportant. United States government bonds held steady.

Losses exceeded gains in the active railroad issues. New York, Westchester and Boston 4½'s broke 2½ points, Minneapolis and St. Louis refunding 4's 1 3-8, and Chicago Great Western 4's 1. New Haven 7's and the 4's of 1957 each advanced about a point as did Chicago and Western Indiana 4's and Denver and Rio Grande refunding 5's.

Industrials showed moderate improvement. Gains of 1 to 2 points were recorded by Virginia Carolina Chemical 7½'s with warrants, Producers and Refiners 8s, People's Gas refunding 5s, Northern States Power 5s and Cerro de Pasco 8s.

Total sales (par value) were $8,044,000.

The largest offering today was the $5,000,000 Cleveland Union Terminal Company 5 per cent bonds which was promptly oversubscribed. Reports were current that a public offering would be made Monday of $7,000,000 Ohio River Edison Company first mortgage 6's, due in 1948, at around 98.

NEW YORK, July 12.—Following are the closing quotations on the New York Stock Exchange. Furnished by Logan & Bryan.

| RAILROAD BONDS | Bid. | Asked. |
|---|---|---|
| Atch. Gen. 4s, 1995 | 80¾ | 80 |
| Atl. C. Line 4s, 1952 | 85 | 86 |
| B. & O. Gold 4s, 1948 | 78 | 78½ |
| B. & O. Refg. 5s, 1995 | 82¾ | 83¼ |
| Can. Pac. Deb. 4s | 79¼ | 79¾ |
| Can. Nor. 7s, 1940 | 111 | 112 |
| C. & O. Cvt. 4s, 1930 | 87 | 87½ |
| C. B. & Q. Refg. 5s, 1971 | 89½ | 90 |
| Chgo. Gt. West. 4s, 1959 | 49 | 50 |
| C. M. & St. P. Cvt. 4½s, 1932 | 62¾ | 63 |
| C. M. & St. P. Cvt. 5s, 2014 | 64 | 64¼ |
| C. R. I. & P. Ref. 1934 | 75½ | 76 |
| Del. & Hudson 5½s, 1937 | 99 | 100 |
| Erie Gen. 4s, 1952 | 46 | 47 |
| Gt. Nor. 5½s, 1952 | 99¼ | 99½ |
| Hud. & Man. Ref. 5s, 1957 | 79 | 79½ |
| Hock Valley 4½s, 1999 | 83¾ | 85 |
| Ill. Cent. Ref. 4s, 1955 | 85 | 86 |
| K. C.—H. S. & M. 4s, 1990 | 75 | 75½ |
| K. C. So. 3s, 1950 | 68 | 68½ |
| L. & N. Unif. 4s, 1940 | 89 | 90 |
| M. K. & T. 1st 4s, 1990 | 75 | 76 |
| Mo. Pac. Gen. 4s, 1975 | 52¼ | 53 |
| N. Y. Cent. Cvt. 6s, 1935 | 104 | 104½ |
| N. Y. N. H. & H. Cvt. 6s, 1948 | 56 | 57 |
| Nfk. & W. Consol. 4s, 1996 | 86½ | 88 |
| Nor. Pac. Ref. 6s, 2047 | 107 | 107½ |
| O. S. L. 5s, 1946 | 102 | 103 |
| Ore. Wash. Ref. 4s, 1961 | 79 | 79½ |
| Penn. R. R. Gen. 5s, 1968 | 100 | 100½ |
| Peoria & E. Inc. 4s, 1990 | 22 | 25 |
| Pere. Marq. 1st 5s, 1956 | 85 | 85½ |
| P. C. C. & St. L. Gen. 5s, 1970 | 96 | 97 |
| Reading Gen. 4s, 1997 | 84 | 84½ |
| Rio Grande W. 4s, 1939 | 75 | 77 |
| R. I. Ark. La. 4½s, 1934 | 75 | 76 |
| St. L. & S. F. Adj. 6s, 1955 | 72 | 72¼ |
| S. L. & S. F. Inc. 6s, 1960 | 64 | 64½ |
| St. L. & S. W. Con. 4s, 1932 | 54 | 55 |
| S. A. L. Consol. 6s, 1945 | 63 | 64 |
| So. Pac. Ref. 4s, 1955 | 85¾ | 86 |
| So. Pac. S. F. Term. 4s, 1950 | 80½ | 81½ |
| So. Ry. 6½s, 1956 | 100¾ | 101 |
| Tex. & Pac. 1st 5s, 2000 | 92 | 94 |
| Un. Pac. 1st 4s, 1947 | 91 | 91½ |
| Wabash 1st 5s, 1939 | 94 | 95 |
| West. Md. 4s, 1952 | 60 | 60½ |
| West. Pac. 5s, 1946 | 77¾ | 78 |
| W. & L. E. 4s, 1949 | 61 | 63 |
| **STREET RAILWAYS** | | |
| B. R. T. 7s, 1943 | 68 | 72 |
| Chgo. Ry. 1st 5s, 1927 | 77½ | 78 |
| Det. Un. 4½s, 1932 | 85 | 86 |
| I. R. T. 5s, 1966 | 61½ | 62¼ |
| Market St. Ry. 5s, 1924 | 93 | 93½ |
| Mont'l Trs. 5s, 1941 | 83 | 85 |
| N. Y. Rys. 4s, 1942 | 29 | 31 |
| P. Serv. N. J. 5s, 1959 | 83½ | 83¾ |
| Third Ave. Ref. 4s, 1960 | 54 | 56 |
| Un. Ry. Inv. 5s, 1926 | 82½ | 83 |
| **INDUSTRIAL BONDS** | | |
| Am. Smelter 5s, 1947 | 89½ | 90 |
| Am. Tel. & Tel. 5s, 1946 | 86¾ | 87 |
| Barnsdall 8s, Ser. A, 1931 | 97 | 98 |
| Beth. Steel 6s, 1948 | 96 | 96½ |
| Cuba Cane 8s, 1930 | 91 | 92 |
| Comb. Tel. 5s, 1937 | 91 | 93 |
| Det. Edison 6s, 1940 | 103 | 103½ |
| Dupont 7½s, 1931 | 107½ | 108 |
| Duquesne Light 6s, 1949 | 103 | 103½ |
| Emp. G. & F. 7½s, 1937 | 91 | 91½ |
| Fisk Rubber 8s | 104¾ | 105½ |
| Gen. Elec. Deb. 5s, 1952 | 100 | 100½ |
| Goodyear 8s, 1931 | 101½ | 102 |
| Humble Oil 5½s, 1932 | 97½ | 98 |
| Kelly-Spring. 8s, 1931 | 100 | 100½ |
| Kenn. Cop. 7s, 1930 | 102 | 102¾ |
| Intl. Paper 5s, 1947 | 82½ | 83½ |
| Lack Steel 5s, 1950 | 88½ | 89¼ |
| Liggett & M. 7s, 1944 | 118 | 118 |
| Laclede Gas 5s, 1934 | 90 | 91 |
| Mer. Marine 6s, 1941 | 79 | 79½ |
| Mex. Pet. 8s, 1936 | 108 | 109½ |
| Midvale Steel 1936 | 88½ | 89 |
| Nat. Tube 5s, 1952 | 98½ | 99½ |
| N. Y. Edison 6½s, 1941 | 109 | 109¼ |
| N. Y. Ref. 6s, 1941 | 105 | 105¼ |
| Nor. States Pow. 5s, 1941 | 89 | 89¾ |
| N. W. Bell Tel. 7s, 1941 | 107¼ | 107¾ |
| Otis Steel 8s, 1941 | 96½ | 98 |
| Pac. Gas & E. 5s, 1942 | 90½ | 90¾ |
| Pac. Tel. 5s, 1952 | 90 | 90½ |
| People's Gas 5s, 1947 | 88½ | 89½ |
| Phila. Co. 6s, 1944 | 100¼ | 100½ |
| Sharon Steel 8s, 1941 | 98½ | 99 |
| Sinclair Oil 7s, 1937 | 96 | 96¼ |
| So. Calif. 7s, 1931 | 104 | 104¼ |
| Union B. & P. 6s, 1942 | 96 | 96½ |
| U. S. Rubber 5s, 1947 | 86¼ | 87 |
| U. S. Steel 5s, 1963 | 101¾ | 102⅛ |
| Utah Idaho Sug. 7s, 1930 | 99½ | 99¾ |
| Un. Oil Cal. 6s, 1942 | 100¼ | 100½ |
| Va.-Car. Chem. 7s, 1947 | 79 | 80 |
| W. U. Tel. 6½s, 1936 | 108½ | 109¼ |
| Wilson & Co. 1st 6s, 1941 | 96 | 96½ |
| **FOREIGN BONDS** | | |
| Argentine 5s, 1909 | 81 | 81¾ |
| Belgium 7½s, 1945 | 100 | 100½ |
| Brazil 7s, 1952 | 82½ | 83 |
| Bordeaux 6s, 1934 | 78½ | 79½ |
| Brazil 8s, 1941 | 96½ | 96¾ |
| Canada 5s, 1952 | 99 | 99¼ |
| Chile 8s, 1941 | 101 | 101½ |
| Chile 8s, 1926 | 101 | 102 |
| Chile 8s, 1946 | 100½ | 101 |
| Czecho 8s, 1951 | 92 | 92½ |
| Bolivia 8s, 1947 | 87 | 87½ |
| Denmark 8s, 1945 | 107¾ | 108¼ |
| French 7½s, 1941 | 93½ | 94 |
| French 8s, 1945 | 97 | 97½ |
| Norway 8s, 1940 | 109¼ | 110¼ |
| Queensland 6s, 1947 | 100½ | 101 |
| Rio Janeiro 8s, 1946 | 93½ | 94 |
| Rio Janeiro 8s, 1947 | 92 | 93 |
| Seine Dept. 7s, 1942 | 83 | 83½ |
| Swedish 6s, 1939 | 104½ | 105 |
| Swiss 8s, 1940 | 115¾ | 116 |
| U. K. Gt. B. & I. 5½s, 1937 | 102 | 102¼ |

**Supplementary Bond List**

[Furnished by McDonnell & Company, Members New York Stock Exchange, 634 S. Spring.]

NEW YORK, July 12.—Following are the opening quotations on recent and miscellaneous bond issues:

| | Bid | Asked |
|---|---|---|
| Anaconda 1st 6s, 1953 | 96½ | 96¾ |
| Anaconda Conv. Deb. 7s, 1938 | 99½ | 99¾ |
| Argentine (Rep.) 7s, 1927 | 102⅛ | 102½ |
| Armour 1st 4½s, 1939 | 83½ | 84 |
| Balt. & Ohio Conv. 4½s, 1933 | 79½ | 80 |
| Belgium (Kingdom) 8s 1941 | 100 | 100½ |
| Beth. Steel 1st & Ref. 5s, 1942 | 94 | 95 |
| Cal. Gas Unifying 5s, 1937 | [illegible] | 97 |
| Canadian Northern 6½s, 1946 | 112 | 112¾ |
| Ches. & Ohio Conv. 5s, 1946 | 87¾ | 88¼ |
| C. M. & St. P. Gen. 4½s, 1989 | 80½ | 80¾ |
| Chile Copper 6s, 1932 | 98½ | 99 |
| Cuban Amer. Sugar 8s, 1931 | 107¾ | 107½ |
| Cuba Cane Conv. Deb. 7s, 1930 | 80¾ | 80½ |
| Dutch East Indies 6s, 1947 | 95½ | 96 |
| Do. 1962 | 95 | 95¼ |
| Framerican Ind. 7½s, 1942 | 89½ | 90 |
| French Cities (Lyons) 6s, 1934 | 79½ | 79¾ |
| Goodrich Rubber 6½s, 1947 | 89½ | 90¼ |
| Goodyear Rubber 1st 8s, 1941 | 114½ | 115 |
| Grand Trunk S. F. 6s, 1936 | 103½ | 103¾ |
| Int. & Gt. Nor. Adj. 6s, 1952 | 37 | 37½ |
| Japanese 4s, 1931 | 80 | 80½ |
| Libby 1st 7s, 1931 | 99 | 99¾ |
| Mexican 4s, 1954 | 32½ | 33½ |
| Do. 5s, 1945 | 53½ | 54 |
| Minn. St. P. & SSM. 6½s, 1931 | 103½ | 103¾ |
| M. K. & T. Adj. 5s, 1967 | 49½ | 49¾ |
| Natl. Acme Ref. 7½s, 1931 | 93 | 93½ |
| Netherlands 6s, 1972 | 100¾ | 100¾ |
| N. Y. Central 3s, 2013 | 95½ | 95¾ |
| No. Amer. Edison 6s, 1952 | 92 | 92¼ |
| Pan Amer. Pet. Conv. 7s, 1930 | 103¾ | 103¾ |
| Paris-Lyons-Medit. 6s, 1958 | 72½ | 73 |
| Sao Paulo (State) 8s, 1936 | 98 | 98½ |
| So. Pac. Conv. 4s, 1929 | 91 | 91½ |
| S. O. New York 6½s, 1933 | 106½ | 106¾ |
| Third Ave. Adj. 5s, 1960 | 46½ | 47 |
| Union Tank 7s Notes, 1930 | 104 | ... |
| Va. Car. Chem. Conv. 7½s, 1937 | 89 | 90 |
| Wilson & Co. Conv. 7½s, 1931 | 89¾ | 90¼ |
| Jugo-Slavia (Kingdom) 8s, 1962 | 89 | 89½ |

**Bond Quotations**

[EXCLUSIVE DISPATCH.]

NEW YORK, July 12.—Bonds. Today's close:

| | | Net Change | Day | Month | Year |
|---|---|---|---|---|---|
| 40 issues | 78.29 | | —.03 | —1.30 | —4.35 |

**Liberty Bonds**

NEW YORK (Sales in $1000)

| | Sales | High | Low | Close |
|---|---|---|---|---|
| Liberty 3½s | 271 | 100.15 | 100.14 | ..... |
| Liberty 1st 4¼s | 30 | 98.15 | 98.10 | ..... |
| Liberty 2d 4¼s | 270 | 98.12 | 98.10 | 98.11 |
| Liberty 3d 4¼s | 2005 | 98.27 | 98.00 | ..... |
| Liberty 4th 4¼s | 382 | 98.13 | 98.11 | ..... |
| U. S. Govt. 4¼s | 36 | 98.29 | 98.28 | 98.29 |

LOS ANGELES

Following are the closing bid prices at the Los Angeles Stock Exchange:

| | |
|---|---|
| 1st Liberty 3½s, 1917 | 100 6-32 |
| 1st Liberty Conv. 4¼s, 1918 | 97 18-32 |
| 2nd Liberty Conv. 4¼s, 1918 | 98 1-32 |
| 3rd Liberty 4¼s, 1918 | 98 24-32 |
| 4th Liberty 4¼s | 98 2-32 |

## STOCKS AND BONDS IN SAN FRANCISCO

SAN FRANCISCO, July 12.—Following are the closing quotations and sales on the San Francisco Stock Exchange. Furnished by Hunter, Dulin & Co., members of the San Francisco and Los Angeles Stock Exchanges, sixth floor, California Bank Building.

| Bonds— | Bid. | Asked. |
|---|---|---|
| Albers B. M. 1st M. 7½s, '42 | 102¾ | 103¼ |
| Am. Factors, 1st M. 7s, '26 | 102½ | 103 |
| Asso. Oil 1st Ref. 5s, '30 | 97½ | 98 |
| Cal. G.&E. U.&R. M. 5s, '37 | 95½ | 96 |
| Cal.&Haw.S.R.Cp.1stM.7s, '37 | 104¼ | 104¾ |
| Do. 1st R. Sr. A. 7½s, '47 | 106 | 106½ |
| Cal. T.&L. 1st M. 5s, '42 | 100 | 101 |
| City Inv. 1st M. 5s, '32-'34 | 82 | 83 |
| Coast Co. L.&P. 1stM.5s, '46 | 88 | 88½ |
| E. Bay W. 1st M. 5½s, '46 | 88½ | 89¾ |
| Do. U. & R. M. 6s, '42 | 98½ | 100 |
| Do. U. & R. M. 7½s, '36 | 104¾ | 104¾ |
| G. P. 7 pct. gold notes, '31 | 104¼ | 104¾ |
| G. W. Pwr. 1st M. 5s, '46 | 90 | 90½ |
| Do. 1st&R.M.Sr. A. 6s, '49 | 98½ | 99 |
| Do. 1st&R.M.Sr. B. 7s, '50 | 102¾ | 104¼ |
| Do. G. M. Conv. 6s, '36 | 107¼ | 108¼ |
| L.A.G.&E.G.&R.M.Sr.A.7s, '28 | 102½ | ..... |
| Do. G.&R.M.Sr. B. 7s, '31 | 104 | 104¼ |
| Do. G.&R.M.Sr. C. 7s, '31 | 104 | 104¾ |
| Do. G.&R.M.Sr. D. 6s, '42 | 100 | 100½ |
| L. A. Ry. 1st Mtg. 5s, '40 | 89½ | 90½ |
| Do. 1st & R. M. 5s, '40 | 77 | 78 |
| Mkt. St. Ry. 1st Cons. 5s, '24 | 93 | 93½ |
| Miller & Lux 1st M. 7s, '38 | 102¾ | 103 |
| Mt. Whit. P.&E.1stM. 6s, '39 | 102¾ | 103 |
| Nat. Co. Cal. G.&R.M.6s, '33 | 53 | 53¾ |
| Orpheum Cir. 5-y. Cv.7½s, '28 | 100¾ | ..... |
| Do. T.&R. 1st M. 6s, '46 | 96 | 97 |
| P. E. Ry. 1st M. 5s, '42 | 91½ | 92 |
| P. G.&E. G.R.M. 5s, '42 | 90½ | 90¾ |
| Do. 1st&R.M.Sr. A. 7s, '49 | 106¼ | 107 |
| Do. 1st&R.M.Sr. B. 6s, '41 | 102¼ | 102½ |
| P. T.&T. 1stM.&C.T. 5s, '37 | 90¾ | 90½ |
| Do. R. M. Sr. A. 5s, '52 | 88 | 88½ |
| Palace Hotel 1st M. 6s, '30 | 101½ | 101¾ |
| S.D.C.G.&E. 1st M. 5s, '39 | 93½ | 94 |
| Do. 1st Mtg. 6s, 1939 | 98½ | ..... |
| S.F.G.&E.G.M.4½s, R.-C. '33 | 90½ | 91½ |
| Do. G. M. 4½s, Call. '33 | 90 | 90½ |
| S.F.-Oak.Ter. Ry. Group I. | 55 | ..... |
| Do. Group III. | 55 | 56½ |
| S.J. L.&P.1stM.Sink.F.6s, '45 | 93½ | ..... |
| Do. U.&R.M.Sr. A. 7s, '31 | 103¾ | 104 |
| S. Barb. T. Co.1stM.5s, '49 | ..... | ..... |
| S. Cruz P. C. 1st M. 6s, '48 | 101 | ..... |
| Sierra-S.F.Pwr. 1st M. 5s, '49 | 84½ | 86½ |
| Do. 2nd M. Sr. B. 6s, '49 | 84 | 85 |
| S. Cal. Ed. G. R. M. 5s, '39 | 90¾ | 91 |
| Do. G. & R. M. 6s, '44 | 100¾ | 100¾ |
| S. C. Gas1stR.M.7s, G.B.'31 | 102½ | 103½ |
| S.F.Ter. 1st & R. M. 5s, '50 | 85 | 85½ |
| Spring Val. W. G.M. 5s, '43 | 90½ | 90¾ |
| Std. Elec. 1st Mtg. 5s, '39 | 97 | 97¼ |
| Union Oil Cal. 1st lien 5s, '31 | 98 | 99 |
| Do. 20-yr. 6s Ren.-C. '42 | 100¾ | 100¾ |

| STOCKS | Bid. | Asked. |
|---|---|---|
| **Oil—** | | |
| Associated Oil | 106.00 | 107.00 |
| Do. new | 23.50 | 30.00 |
| Caribou | .... | 30.00 |
| General Petroleum com. | 31.25 | 31.50 |
| Do. pfd. | .... | 24.00 |
| Holly Development | 92.00 | .... |
| Holly Oil | 10.00 | 12.00 |
| [illegible] Oil | 2.05 | 2.12½ |
| M. J. and M. & M. | 8.00 | 8.00 |
| No. American Oil, Con. | 1.12½ | 1.15 |
| Pacific Oil | 32.75 | 33.12½ |
| Palmer Union com. | .01 | .... |
| Petroleum Operators | 30.00 | .... |
| Premier | .... | .... |
| Producers | .... | 29.00 |
| Record | 1.00 | 1.22½ |
| S. F. & McKittrick | 1.00 | 1.37½ |
| Shell Union | 15.50 | 16.50 |
| Sour Dough | 15.50 | 16.00 |
| Standard Oil of Cal. | 90.00 | 100.00 |
| Texas Consolidated Oil | 51.00 | 51.25 |
| Transcontinental Oil | 2.85 | 3.00 |
| Union Oil Associates | 5.75 | .... |
| Union Oil Co. of Cal. | 44.00 | 44.75 |
| Ventura Oil Co. | 102.00 | 102.50 |
| | 27.00 | 28.00 |
| **Insurance—** | | |
| Fireman's Fund | 3.20 | 3.40 |
| Home F. & M. | 25.00 | 26.00 |
| West Coast S. F. Life | 3.75 | .... |
| Western States Life | 14.50 | 16.00 |
| **Utilities—** | | |
| East Bay Water Co. A. pfd. | 85.75 | 86.25 |
| East Bay Water Co. B. pfd. | 85.00 | .... |
| Federal Telegraph Co. | 72.00 | .... |
| Great Western Power pfd. | 97.00 | 97.25 |
| North West Elec. com. | 19.50 | .... |
| Pac. Gas & Elec. com. | 75.00 | .... |
| Do. pfd. | 90.00 | 90.25 |
| Pac. Tel. & Tel. pfd. | 90.00 | 94.00 |
| San Joaq. L.&P. pr. pfd. | 97.75 | 98.50 |
| So. Cal. Edison com. | 105.00 | 105.25 |
| Spring Valley Water Co. | 73.00 | .... |
| Western Power pfd. | .... | 86.00 |
| **Sugars—** | | |
| Hawaiian Commercial | 41.00 | .... |
| Hutchinson Sugar | 14.00 | .... |
| Oahu Sugar | 33.25 | .... |
| Olaa Sugar | 7.00 | .... |
| Onomea | 41.50 | .... |
| Pioneer Mills | 25.50 | 27.00 |
| Waialua | 34.00 | 35.00 |
| **Bank Stocks—** | | |
| Amer. National Bank | 127.00 | .... |
| Anglo Cal. Trust | 181.00 | .... |
| Anglo London Paris | .... | 165.00 |
| Bank of Cal. N. A. | .... | 285.00 |
| Bank of Italy | 225.00 | 227.00 |
| Bancitaly Corp. | 123.00 | 125.00 |
| Cent. Nat. Bank Oakland | 190.00 | 200.00 |
| First Nat. Oakland | 230.00 | 232.50 |
| French-American Bank | 145.00 | .... |
| Mercantile Trust | 235.00 | .... |
| Wells Fargo Nev. Nat. | 188.00 | .... |
| **Miscellaneous—** | | |
| Albers Bros. Mill. pfd. | .... | 82.00 |
| Cal. Copper Corp. | 1.67½ | 1.80 |
| California Packing | 78.75 | 79.00 |
| Hawaiian Pineapple | .... | 60.50 |
| Haiku Fruit & Pack. | 25.00 | .... |
| Magnavox Co. com. | 1.65 | 1.80 |
| Moorhead | 5.00 | .... |
| Owl Drug Co. pfd. | 90.50 | 100.00 |
| Paraffine Co. com. | 39.00 | 40.00 |
| Do. pfd. | 88.00 | .... |
| Sperry Flour Co. com. | 50.00 | 55.00 |
| Do. pfd. | 90.25 | 92.00 |
| Virden Packing Co. | 32.00 | 35.00 |

**SALES**

Morning session: 1000 P. G.&E. 6s at 102¾; 5000 L. A. Ry. 5s at 89; 3000 East Bay Water 5½s at 88¼; 5000 Federal Tel. 8s at 100; 10,000 P. T.&T. 5s at 95¼; 2500 Gen. Petroleum 7s at 104¾; 12,000 Gen. Pet. at 104¾; 4000 Consolidated Electric 5s at 87⅛; 1000 Miller & Lux 7s at 102¾; 10 Hawaiian Commercial at 41⅛; 40 San Joaquin L.&P. prior pfd. at 98; 5 P. G.&E. pfd. at 90, 10 at 90⅛; 200 Texas Consolidated Oil at 3.00; 25 Cal. Packing at 78⅞; 100 Texas Consolidated Oil at 2.95; 40 Standard Oil Cal. at 51¼; 75 Gen. Petroleum com. at 31¼; 30 Pacific Oil at 32¾.

Total sales to noon, $43,500, bonds; 386 shares.

Afternoon session: 30,000 U. S. Liberty 4th 4¼s at 98.9; 4000 Miller & Lux 7s at 102¾; 10 Gen. Petroleum 7s at 104¾; 3000 San Joaquin L.&P. A. 7s at 103¾; 2000 Yosemite Valley 6s at 89; 5000 Spring Valley Water 4s at 90¾; 10 Cal. Packing at 78¾; 80 P. G.&E. pfd. at 90¼; 15 Great Western Power pfd. at 97, 1 at 96¾; 15 Pacific Oil at 32¾; 20 Standard Oil Cal. at 51¼; 100 Holly Development at 95; 5 First National Oakland at 230; 1000 Petroleum Operators at 32.

Total sales for day, $86,500, bonds; 1601 shares.

## STANDARD OILS

[Furnished by A. H. Crary, 616 South Spring street]

NEW YORK, July 12.—Closing quotations:

| | —Close— Bid. | Ask. | | —Close— Bid. | Ask. |
|---|---|---|---|---|---|
| Anglo | 14⅝ | 15 | Int. Pete. | 15 | 15⅛ |
| Borne-Scry. | 122 | 127 | Penn. Mex. | 14 | 15 |
| Buckeye | 84½ | 85½ | Prairie Oil | 179 | 180 |
| Ch'brough | 230 | 235 | Prairie Pipe | 98 | 100 |
| Do. pfd. | 110 | 114 | Solar Refg. | 170 | 180 |
| Cont'l | 35½ | 37 | South. Pipe | 96 | 98 |
| Crescent | 17½ | 18 | S. P. Oil | 126 | 130 |
| Cum'land | 100 | 103 | S. W. P. Oil | 77 | 79 |
| Eureka | 103 | 105 | S. O. Ind. | 52⅞ | 53 |
| Galena com. | 80 | 81 | S. O. Kan. | 39 | 40 |
| Galena old pfd. | 100 | 102 | S. O. Ky. | 96 | 98 |
| Galena new pfd. | 102 | 107 | S. O. N. Y. | 37⅝ | 37⅞ |
| Illinois Pipe | 156 | 160 | S. O. Ohio | 275 | 285 |
| Indiana Pipe | 95 | 99 | Do. pfd. | 117 | 118 |
| Nat. Tran. | 23¼ | 23½ | S. & Finch | 28 | 30 |
| N. Y. Tran. | 99½ | 103 | Vacuum | 44 | 44½ |
| North. Pipe | 101 | 103 | Washington | 22 | 23 |
| Ohio Oil | 87 | 88 | S. O. Neb. | 208 | 215 |
| | | | Imperial | 94 | 95 |

## NEW YORK CURB

**Trading Dull, Tone Firm**

[BY A. P. NIGHT WIRE.]

NEW YORK, July 12.—Net changes were small in today's dull trading on the New York curb market, but the undertone was relatively firm.

Pipe line shares generally were slightly improved, Crescent Pipe moving up 1 point and Indiana Pipe gaining 3½ points. Oil company issues were irregular with the Standard issues holding steady. Ohio Oil lost 1⅜ points while Prairie Oil and Gas moved up 1½ points.

Trading in industrial s was quiet and fluctuations unimportant for the most part. Gillette Safety Razor was in good demand and closed 2 points higher. Motors also were bought freely but gains were moderate.

Mining stocks were fairly active and prices inclined to strengthen. Net changes, however, were small.

NEW YORK, July 12.—Following are the closing quotations and sales on the New York Curb Market. Furnished by Logan & Bryan, members of the New York Exchange, 630 South Spring street.

| Sales. | Stocks— | High. | Low. | Close. |
|---|---|---|---|---|
| | **Industrials—** | | | |
| 100 | Acme Coal, new | 3½ | 3½ | 3½ |
| 200 | Armour pfd. | 85⅞ | 85⅞ | 85⅞ |
| 40 | Borden's Milk | 116 | 116 | 116 |
| 200 | Br.-Am. T. Reg. | 22½ | 22⅛ | 22½ |
| 200 | Do. Coup. | 22¼ | 22⅛ | 22⅛ |
| 2,200 | Chicago Nipple | 5 | 4¾ | 4⅞ |
| 700 | Do. B.T. | 3⅛ | 3 | 3⅛ |
| 100 | Dub. C. & R. | 8 | 8 | 8 |
| 100 | Durant Motors | 43 | 43 | 43 |
| 325 | Gillette | 247 | 244½ | 245 |
| 300 | Glen Alden Coal | 68 | 68 | 68 |
| 300 | Goodyear Tire | 11½ | 11⅜ | 11½ |
| 100 | Hud. & Man. | 8⅞ | 8⅞ | 8⅞ |
| 300 | Midvale S. of D. | 14⅝ | 14 | 14⅝ |
| 20 | N. Y. Tel. pfd. | 110 | 110 | 110 |
| 600 | Radio Corpn. | 3⅛ | 2⅞ | 3⅛ |
| 400 | Do. pfd. | 3½ | 3⅛ | 3½ |
| 300 | Reo Motor Truck | 13⅛ | 13⅛ | 13⅛ |
| 200 | Rosenbaum Grain | 47¼ | 47⅛ | 47¼ |
| 100 | S.W. Bell Tel. pfd. | 101¾ | 101¾ | 101¾ |
| 100 | Swift Intl. | 18¾ | 18¾ | 18¾ |
| 100 | Tob. Prod. Exp. | 3⅛ | 3⅛ | 3⅛ |
| 300 | U. S. Light & Heat | 1½ | 1½ | 1½ |
| 200 | Do. pfd. | 2⅛ | 2⅛ | 2⅛ |
| 200 | Un. [illegible] | 34⅜ | 34½ | 34¾ |
| 100 | Un. Carbide | 53⅛ | 53⅛ | 53⅛ |
| 100 | Yellow Taxi N. Y. | 126 | 126 | 126 |
| | **Independent Oils—** | | | |
| 200 | Ark. Nat. Gas | 9⅝ | 9⅜ | 9⅝ |
| 300 | Barrington | 10⅝ | 10½ | 10⅝ |
| 100 | Boston Wyo. | 85 | 85 | 85 |
| 400 | Carib. Synd. | 4⅛ | 4 | 4 |
| 30 | Cities Svc. | 135½ | 135 | 135½ |
| 30 | Do. pfd. | 65½ | 65½ | 65½ |
| 2,800 | Creole Synd. | 3⅛ | 3⅛ | 3⅛ |
| 300 | Derby Oil | 10 | 10 | 10 |
| 300 | Glen Rock | 75 | 75 | 75 |
| 2,000 | Hudson Oil | 10 | 9 | 9 |
| 200 | Interstate Ray. | 1 | 1 | 1 |
| 2,300 | Keystone Ranger | 11 | 11 | 11 |
| 300 | Kirby Pete. | 2 | 2 | 2 |
| 1,500 | Mid. Tex. Oil | 10 | 10 | 10 |
| 2,200 | Mutual Oil Ctfs. | 9⅜ | 9½ | 9½ |
| 100 | Omar Oil | 65 | 65 | 65 |
| 300 | Penn. Beaver | 1⅛ | 1⅛ | 1⅛ |
| 400 | Royal Canadian | 3⅛ | 3⅛ | 3⅛ |
| 300 | Ryan Cons. | 3⅛ | 3⅛ | 3⅛ |
| 300 | Salt Creek | 16½ | 16½ | 16½ |
| 300 | Santa Fe | 3⅛ | 3 | 3⅛ |
| 700 | Seaboard O. & G. | 2⅛ | 2 | 2 |
| 1,100 | So. States Oil | 14⅝ | 12⅝ | 14 |
| 300 | Turman Oil | 60 | 60 | 60 |
| 1,000 | W. S. Oil & L. | 15 | 15 | 15 |
| 300 | Wilcox Oil | 5⅝ | 5⅝ | 5⅝ |
| | **Mining—** | | | |
| 4,000 | Arizona Globe | 15 | 15 | 15 |
| 10,000 | Belcher Ext. | 4 | 4 | 4 |
| 1,000 | Candelaria | 8 | 8 | 8 |
| 100 | Canario | 7-16 | 7-16 | 7-16 |
| 200 | Cons. Copper | 2⅛ | 2⅛ | 2⅛ |
| 4,000 | Cortez Silver | 65 | 65 | 65 |
| 1,000 | Eureka Croesus | 10 | 10 | 10 |
| 1,000 | Fortuna | 22 | 22 | 22 |
| 14,000 | Goldfield Deep | 10 | 9 | 10 |
| 12,000 | Do. Florence | 58 | 54 | 57 |
| 1,000 | Har. Div. Mine. | 4 | 4 | 4 |
| 100 | Hilltop Mines | 3-16 | 3-16 | 3-16 |
| 100 | Howe Ext. | 75 | 75 | 75 |
| 100 | Howe Sound Co. | 3⅛ | 3⅛ | 3⅛ |
| 1,700 | Ind. Lead Mines | 41 | 40 | 40 |
| 2,000 | [illegible] | 26 | 26 | 26 |
| 2,000 | Lone Star | 3 | 3 | 3 |
| 1,000 | Nat. Tin | 11 | 11 | 11 |
| 300 | New Dominion | 3⅛ | 3⅛ | 3⅛ |
| 300 | Ray Hercules | 1 | 1 | 1 |
| 1,000 | Red Warrior | 30 | 30 | 30 |
| 2,000 | Rex Cons. | 1 | 1 | 1 |
| 1,000 | Rochester Silver | 9 | 9 | 9 |
| 300 | St. Croix | 3-16 | 3-16 | 3-16 |
| 2,000 | Silver K. D. Reorg. | 4 | 4 | 4 |
| 2,000 | Spearhead | 13 | 13 | 13 |
| 2,000 | Tech. Hughes | 1⅝ | 1 5-16 | 1 5-16 |
| 200 | Tonopah Belmont | 74 | 74 | 74 |
| 1,000 | Do. Ext. | 1⅝ | 1⅝ | 1⅝ |
| 200 | Do. Mine | 1⅝ | 1⅝ | 1⅝ |
| 1,000 | Tribullion S.D. | 10 | 10 | 10 |
| 2,000 | Tuolumne Copper | 13 | 13 | 13 |
| 1,000 | U. S. Cont. M. | 19 | 19 | 19 |
| 1,400 | Unity Gold | 3⅝ | 3 | 3½ |
| 1,200 | Un. Eastern | 11-16 | 11-16 | 11-16 |
| 300 | Utah Apex | 3 5-16 | 3 | 3 |

## CHICAGO EXCHANGE; PRICES, RANGE, SALES

CHICAGO, July 12.—Range of the Chicago Stock Exchange today. Furnished by Logan & Bryan:

| Sales | | High | Low | Close |
|---|---|---|---|---|
| 154 | Armour pfd. | 77 | 75½ | 75½ |
| 65 | Do. Del. | 85¾ | 85¾ | 85¾ |
| 140 | Armour Leather | 7½ | 7½ | 7½ |
| 30 | Do. pfd. | 82 | 82 | 82 |
| 75 | Beav. Bd. 1st pfd. ctfs. | 3 | 3 | 3 |
| 75 | Beems | 23½ | 23 | 23 |
| 65 | [illegible] | 29⅝ | 29⅛ | 29⅝ |
| 30 | Bridgeport | 13½ | 13⅞ | 13⅞ |
| 34 | Con. Ills. Pb. Svc. pfr. | 88¾ | 88 | 88¾ |
| 50 | Chi. Cy. & Ctg. Rys | ⅝ | ⅝ | ⅝ |
| 25 | Chi. Elev. Ry. pfd. | 3⅝ | 3⅝ | 3⅝ |
| 650 | Chi. Rys. Series 1 | 1 | 1 | 1 |
| 200 | Chi. Title & Trust | 288 | 285 | 288 |
| 230 | Comw. Edison | 129 | 127⅞ | 129 |
| 425 | Cont. Motors | 7⅝ | 7⅝ | 7⅝ |
| 10 | Crane Co. pfd. | 108½ | 108½ | 108½ |
| 25 | Deere pfd. | 62 | 62 | 62 |
| 81 | Eddy Paper | 31⅝ | 31⅝ | 31⅝ |
| 10 | Gill Mfg. | 18⅝ | 18⅝ | 18⅝ |
| 100 | Gossard | 27 | 27 | 27 |
| 150 | Hart S.&M. | 111½ | 111½ | 111½ |
| 100 | Holland St. L. Sug. | 4⅞ | 4⅞ | 4⅞ |
| 475 | Hupp Motors | 19⅝ | 18⅝ | 19⅝ |
| 11 | Hurley Mach. | 41½ | 41½ | 41½ |
| 12 | Ills. Nor. Util. pr. | 85½ | 85½ | 85½ |
| 100 | Inland Steel | 32 | 32 | 32 |
| 375 | Int. Lamp | 11⅝ | 11⅝ | 11⅝ |
| 230 | Libby | 5½ | 5⅝ | 5⅝ |
| 150 | McCord A. | 28 | 27½ | 28 |
| 620 | Mont. Ward | 20 | 19⅝ | 20 |
| 10 | Do. pfd. | 110 | 110 | 110 |
| 30 | Do. A. | 98 | 98 | 98 |
| 30 | Natl. Leather | 4 | 4 | 4 |
| 100 | Pick | 18½ | 18½ | 18½ |
| 35 | Pub. Svc. No. par. | 100½ | 100¾ | 100¾ |
| 600 | Reo Motor | 15⅛ | 15 | 15⅝ |
| 100 | Std. Gas | 29 | 29 | 29½ |
| 185 | Do. pfd. | 47⅝ | 47⅝ | 47⅝ |
| 7800 | Stewart Warner | 79⅝ | 77 | 79½ |
| 35 | Swift | 102 | 101½ | 101½ |
| 800 | Do. Int. | 19 | 18⅝ | 18½ |
| 355 | Unl. Carb. & Carb. | 53⅝ | 53 | 53½ |
| 94 | Un. Light & R. | 139 | 138 | 139 |
| 10 | Do. 6s pfd. | 79⅝ | 79⅝ | 79⅝ |
| 10 | Do. 7s pfd. | 89⅝ | 89⅝ | 89⅝ |
| 165 | Wahl | 44⅝ | 43½ | 43½ |
| 200 | West Knit. | 3⅝ | 3⅝ | 3⅝ |
| 400 | Wolf Mfg. | 15 | 14⅝ | 15 |
| 165 | Wrigley | 104 | 104 | 104 |
| 70 | Yellow Mfg. B. | 200 | 200 | 200 |
| 25 | Do. Taxicab | 91½ | 91½ | 91½ |

Total stock sales, 19,000.

## BOSTON COPPER

[Furnished by A. H. Crary, 616 South Spring street]

BOSTON, July 12.—Closing quotations:

| | —Close— Bid. | Ask. | | —Close— Bid. | Ask. |
|---|---|---|---|---|---|
| Ahmeek | 57 | 60 | Mass. Gas com. | 82½ | 83½ |
| Adventure | 30 | 50 | Do. pfd. | 69½ | 69½ |
| Ahumada | 3 | 4 | Michigan | 1½ | 1⅝ |
| Alaska | 25 | 30 | McKin. Dar. | 15 | 20 |
| Allouez | 18 | 20 | Mohawk | 42 | 42¾ |
| Algoma | 18 | 25 | Mayflower Old Colony | 3 | 3½ |
| Alpha | 5 | 8 | [illegible] | 3½ | 3⅝ |
| Alvarado | 3½ | 4 | Nipissing | 5⅝ | 5⅞ |
| Amalie | 15 | 40 | Nixon | 4 | 6 |
| Am. Pneu. com. | 1⅝ | 2 | North Butte | 3½ | 3⅝ |
| Do. pfd. | 14 | 16 | Nev. Doug. | 3 | 3⅝ |
| Arcadian | 1⅛ | 1¾ | N. Cornelia | 17 | 17⅝ |
| Arnold Min. | — | 80 | New River | 37 | — |
| Ariz. Com. | 10⅛ | 10½ | Do. pfd. | 75 | 80 |
| Bos. Ely | 30 | 31 | North Lake | 15 | 25 |
| Batopilis | 148 | 150 | Ohio | 60 | 65 |
| Bos. Elev. | 78 | 79½ | Ojibway | 90 | 100 |
| Bingham | 15 | 17 | Old Dom. | 19 | 21 |
| Black Hawk | 10 | 12 | [illegible] | 10 | 25 |
| Bohemia | 40 | 100 | Osceola | 20 | 22 |
| Bos. & Mo. | 10½ | 11⅝ | Port Bro. | 3⅛ | — |
| B. & M. Cp. | 12 | 14 | Quincy | 29½ | 28 |
| Butte & L. | 5 | 10 | Ray Here | 85 | 100 |
| Carson Hill | 6½ | 6⅝ | Shannon | 60 | 75 |
| Cal. & Ariz. | 47½ | 48½ | Shoe Cop. | 35 | 40 |
| Cal. & Jer. | 15 | 20 | St. Mary | 33 | 36 |
| Cal. & Hec. | 42½ | 43 | South Lake | 15 | — |
| Canada | — | 3 | Sup. & Bos. | 1 | 1⅝ |
| Chief Cons. | 3½ | 4 | Sup. Cop. | 1½ | 2 |
| Cons. Ariz. | 2⅝ | 2⅝ | Swift Int. | 18½ | 19 |
| Cop. Range | 30½ | 32 | Swift Pkg. | 101¾ | 102¼ |
| Crystal | 75 | 75 | S. W. Miami full | — | 100 |
| Davis Daly | 2⅝ | 2½ | Do. part. | — | 50 |
| East Butte | 8 | 8⅝ | Trinity | 50 | 60 |
| First Nat. | 30 | 40 | Tuolumne | 12 | 15 |
| Franklin | 1⅛ | 1½ | Utah Apex | 3⅛ | 3½ |
| Gadsden | 55 | 65 | Utah Con. | 1⅝ | 1⅝ |
| Hancock | 1⅝ | 2½ | Utah Metals | 50 | 70 |
| Helvetia | 35 | 50 | U. S. M. & S. com. | 23½ | 25 |
| Houghton | 25 | 75 | Do. pfd. | 42½ | 43 |
| Isl. Creek com. | 100 | 101 | Unit. V. Ex. | 29½ | 30½ |
| Do. pfd. | 85 | 87 | U. S. Shoe Ma. com. | 35 | 35½ |
| Indiana | 25 | 30 | Do. pfd. | 23¼ | 23⅝ |
| Iron Blos. | 25 | 27 | Ventura | 27 | 27½ |
| Iron Cap. | 4 | 4⅝ | Verde Cent. | 5 | 5⅝ |
| Isle Royale | 21 | 23 | Victoria | 75 | 100 |
| Jer. V. Div. | 2 | 2¼ | Waldorf | 17⅝ | 18 |
| Kerr Lake | 2⅝ | 2¾ | Walker | 14½ | 15 |
| Keweenaw | 75 | 100 | Warner Bros. | 29 | 30 |
| Lake Copper | 2 | 2⅝ | Winona | 50 | 75 |
| La Rosa | 30 | 40 | Wolverine | 6⅝ | 7 |
| LaSalle | 1⅛ | 2 | Wyandotte | 40 | 75 |
| Libby, McNeill & L. | 8½ | 8½ | | | |
| Mason Val. | 1⅝ | 1½ | | | |
| Mass. Cop. | 1⅝ | 1½ | | | |

**CALIFORNIA BEAN MARKET**

Following are the selling prices per 100 pounds for choice preferred California beans in carloads f.o.b. California common shipping points: Large white, 6.40; small white, 6.50; pink, 4.50; Mexican red, 4.50; red kidneys, 7.30; cranberries, 6.25; bayo, 6.00; black eye, 4.65.

**CRUDE RUBBER EASIER**

[EXCLUSIVE DISPATCH.]

NEW YORK, July 12.—Prices in the crude rubber market were easier today; ribbed smoked sheets and first latex sheets were obtainable at 24⅝ cents; brown crepe thin, clean, 24 cents; amber, No. 1, 24⅜ cents, and fine up-river Para, 30 cents.

## Mid-Year Investments

### MUNICIPAL BONDS

| | | Maturity | Price | Approx. Yield |
|---|---|---|---|---|
| Los Angeles School and High School | 4¾s | 1926-53 | Various | 4.55-65 |
| Whittier Union High School | 5s | 1930-48 | Various | 4.60 |
| Alhambra Water Works | 5s | 1946 | 107.21 | 4.65 |
| East Whittier School Dist. | 5s | 1925-38 | Various | 4.70 |
| South Pasadena Tunnel | 5s | 1924-37 | Various | 4.70 |
| El Segundo Water Works | 5s | 1937-45 | Various | 4.80 |
| Fillmore Un. High Sch. (Ventura Co.) | 5s | 1925-40 | Various | 4.75 |
| Simi Valley Un. High Sch. (L. A. Co.) | 5s | 1932-51 | Various | 4.75 |

### CORPORATION BONDS

| | | | | |
|---|---|---|---|---|
| So. California Iron & Steel Co., 1st | 6½s | 1930-43 | 100 | 6.50 |
| Twin Buttes Water Co., 1st Mtge. | 6s | 1941-43 | Various | 6.25 |
| Central Counties Gas Co., 1st Mtge. | 6s | 1939 | 97 | 6.30 |
| Standard Oil Co. of Calif. | 5s | 1924-31 | Various | 5.15 |
| L. A. Gas & Elec. 1st & Ref. | 5½s | 1943 | Market | 5.70 |
| So. Cal. Edison Co., Gen. & Ref. | 5s | 1944 | Market | 5.60 |
| Planada Fruit Farms, 1st Mtge. | 7s | 1932 | 101.50 | 6.80 |
| Callison & Clovis Ranch, 1st Mtge. | 7s | 1926-31 | Various | 6.75 |
| Pacific Light & Power, 1st & Ref. | 5s | 1951 | Market | 5.20 |
| Pacific Tel. & Tel., 1st and Ref. | 5s | 1952 | Market | 5.75 |

*Descriptive Circular of Any Issue on Request.*

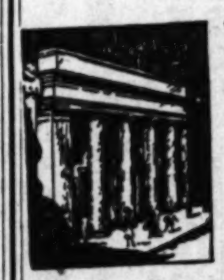

**WILLIAM R. STAATS COMPANY**
Established 1887
GOVERNMENT, MUNICIPAL AND CORPORATION
**BONDS**
640 SOUTH SPRING STREET, LOS ANGELES
SAN FRANCISCO — SAN DIEGO — PASADENA

## A constructive investment for your July Dividends

"COUPON CLIPPING" time is here. You'll be looking for a safe, conservative investment in which to place your newly acquired dividends. Look well to the First Mortgage—it's the safest and most dependable of all investments—its yield is consistent, its value stable.

Of all forms of the First Mortgage, our

**FIRST MORTGAGE·CERTIFICATES**

are considered the best. There is no investment in the world as safe and dependable as these strongly secured and fully protected, first liens on income-producing California real estate. In addition to their invulnerable security, these certificates have the protection of our resources of more than $21,000,000 and carry the absolute guarantee of the largest company of its kind in the West.

Yield 6%
Tax-Free in California
Legal for Savings-Banks
Any Denomination

**MORTGAGE GUARANTEE Company**
626 South Spring Street — Los Angeles
10707 — Main 6507

## What Every Investor Seeks

1. **SAFETY**
SOUTHERN CALIFORNIA LOAN ASSOCIATION 6% Investment Certificates are secured by first mortgages on Southern California homes, appraised at over 4 times the amount of Certificates outstanding. They are further guaranteed by our capital and surplus of over $800,000, and safeguarded by strict State supervision. Their absolute dependability has been proven by our 36 years of successful operation without a loss to any investor.

2. **MARKETABILITY**
This Association absolutely guarantees to redeem these Certificates IN CASH AT PAR at any time after one year, with interest to date of withdrawal.

3. **YIELD**
Investment Certificates yield 6% per annum, compounded semi-annually, free from State, County and City Taxes—the highest return obtainable with equal safety and convenience.

*Always available in any amount in even hundreds from $100 up, these Certificates offer you an ideal investment for your idle funds. Call in person or write for our booklet, "Safety and Profit." No obligation.*

**SOUTHERN CALIFORNIA LOAN ASSOCIATION**
Incorporated 1887
431 West Fifth Street
Los Angeles — Phone Pico 2496.

## TODAY'S BEST "TIP"

—It's for YOU to COME to the
PUBLIC STOCK EXCHANGE
to either or BOTH of the TWO DAILY CALLS at
**10 A.M. and 2 P.M.**
—Learn more about and benefit from the plan whereby SELLER ONLY pays
**ONLY 1% COMMISSION**
H. W. MILES, Owner.
Public Stock Exchange
642 South Spring Street,
Phones: 820-286, 820-281,
LOS ANGELES, CALIFORNIA.

## Oil Royalties

A 1% landowner's interest in a 5000-barrel well at Santa Fe Springs, with another ready to be brought in, should pay back investment in 90 days, also interest in a 1200-barrel well at Signal Hill for $225.00 to yield $18.00 per month, output from well under contract, also 4 interests in well at Signal Hill, now down over 3000 feet in proven area, potential yield over 100%.

W. L. MOORE.
523 I. W. Hellman Bldg.
Phone 123-87.

OIL INVESTORS LET THE PILOT GUIDE

Don't be Westward-bound on an Eastern trip.

Walking North on a Southbound ship that swings from East to West, driven on the world's axis, carried on its orbit, few persons know the direction of their travel.

The average person is even more at sea when they

INVEST IN OIL

MINE IS A PECULIAR BUSINESS

Helping You Make Money

The More You Profit, the More I Make. I am an independent oil salesman. I am paid a commission.

All companies pay commissions. Many companies want my services. It is my business to select the best. If any company can show me a BETTER MONEY-MAKING OPPORTUNITY for my people than the one I am now selling, I WANT IT. I have been a driller, producer, operator, scout and field man.

I KNOW OIL PROPERTIES

When I was a kid an exceptionally good thing was called a

"HUMDINGER"

Well, I am now selling a "HUMDINGER"

LET ME TELL YOU OF IT

IT'S IN SANTA FE.
IT JOINS THE BIG ONES.
IT'S "A STONE'S THROW" FROM THREE OF JULIAN'S WELLS.
IT'S NEAR ELLIOTT'S 2500-BBL. WELL.
IT'S NEAR BOESKE'S 10,000-BBL. WELL.
IT'S NEAR BUSSEL'S 6500-BBL. WELL.
IT'S ON AN ELEVATION, indicating THE PEAK OF THE DOME, where

A MONSTER WELL IS EXPECTED

IT'S PRACTICALLY FINANCED
IT'S DOWN 3000 FEET
ITS CAPITALIZATION IS LOW
ITS ORGANIZERS DO NOT PARTICIPATE UNTIL UNITHOLDERS HAVE RECEIVED

100% IN CASH DIVIDENDS

The most important thing is THE MANAGEMENT IS RIGHT
If the management was not right I would not touch it.
I HAVE HAD MY EYE TEETH CUT.
I have learned that in oil,
"WHEN THE RIGHTEOUS ARE IN AUTHORITY, THE PEOPLE REJOICE; BUT WHEN THE WICKED BEARETH RULE THE PEOPLE MOURN."
MINE IS A PECULIAR BUSINESS
HELPING YOU MAKE MONEY
THE MORE YOU PROFIT, THE MORE I MAKE
UNITS ARE $100 EACH.

Your money, in this investment, I believe will be quickly returned and every dollar will earn at the rate of from 100% to 500% per year.

I WANT YOU TO GO TO THE PROPERTY WITH ME, LET ME SHOW YOU WHAT I BELIEVE TO BE
THE FIELD'S MOST WONDERFUL OPPORTUNITY.
CALL, PHONE OR WRITE ME.

ROBERT ELY
520 Consolidated Bldg.
Sixth and Hill Sts.
Phone 61248.



FOR SALE

Subject.

| | | |
|---|---|---|
| 2 | Bell View | @$140.00 |
| 600 | Calltroleum | @ 1.10 |
| 5 | Fifty-Fifty | @ 18.00 |
| 2 | Hamilton No. 4 | @ 35.00 |
| 2 | Julian Nos. 6-7-8-9 | @ 100.00 |
| 3 | Kirkpatrick No. 1 | @ 145.00 |
| 1 | Kirkpatrick No. 2 | @ 75.00 |
| 5 | Kirkpatrick No. 3 | @ 27.00 |
| 2 | Lamb Units | @ 140.00 |
| 6 | Meixcar No. 2 | @ 160.00 |
| 500 | Orange County Petr. | @ .25 |
| 500 | Occidental Petr. | @ 1.30 |
| 2 | Petroleum Producers | @ 65.00 |
| 1000 | Sandburg | @ 30d |
| 1 | Santa Fe Chief | @ 85.00 |
| 1000 | Texcal | @ .14 |
| 2 | White Star No. 2 | @ 145.00 |
| 5 | Wiley Tobin | @ 83.50 |

WANTED

All Julian and White Star Issues

| | |
|---|---|
| Bell View | Meixcar No. 2 |
| F. & V. Co-Op. | National Security |
| Fresno Union | Lamb |
| Hamilton 4 & 5 | Oil Corp. Trust |
| Henderson Petr. | Sandburg |
| J. B. Turman | Silver Dome |
| Kirkpatrick No. 1 | Sunset Tire |
| McIntyre S. Fe | Twin Bell |

American Securities Co.

328-6 W. P. Story Bldg.
Sixth and Broadway.
Metro. 3304—823-045.



One-fifth Down

Balance in 10 or 20 Monthly Installments

BUYS

Approved Signal Hill Santa Fe Springs

Stocks, Units or Production Interests

Prompt Delivery of Certificates When Fully Paid For. Certificates Also Accepted as Initial Payment or as Collateral for Cash Loans.

"We Are Active in All Markets"

Leonards & Company

Stocks and Bonds (Listed and Unlisted)
Main Office:
1829 Citizens Bank Building.
South Branch:
200 Lane Mortgage Building.
PHONE 823-351.
Connecting All Departments Both Offices.



Oil Royalties

If you wish to buy or sell Santa Fe Springs Oil Royalties,

See Mr. Briggs

Robert Marsh & Co., Inc.
200 Marsh-Strong Bldg.
Pico 2412 10175



TIMES WANT ADS

Times Want-Ads — Immediate action,

Quick results and satisfaction.


# SILVER WHEAT BOOSTING PLAN

*Valorization Scheme Roasted by Critical Analysis*

*Peak of the Present Business Cycle Not Reached*

*Further Price Advances May be Anticipated*

BY ARTHUR D. WELTON
[EXCLUSIVE DISPATCH.]
[Copyright, 1923, Public Ledger.]

CHICAGO, July 12. — Friends and enemies of trusts, monopolies, combinations and conspiracies in restraint of trade will pause to admire Gray Silver. It sounds like something in the fur line, but it isn't. It is the name of the Washington representative of the American Farm Bureau Federation.

The Washington representative of the Farm Bureau naturally thinks of what the government can or may do to prevent the further collapse of wheat prices. Mr. Silver has analyzed the situation, as have a myriad of others, and he apparently concurs in the common conclusion that present conditions indicate a price of 75 to 80 cents a bushel for wheat. His suggestion is that the Secretary of Agriculture urge the President to advise farmers to withhold 200,000,000 bushels of wheat from the market this year and to finance it through the intermediate credit and warehousing system.

The intermediate credit system operates on capital supplied by the government which may be supplemented by the proceeds of sales of bonds to the public. Thus the consuming public is asked to supply the funds to finance wheat withheld from the market that the price may be run up from 75 or 80 cents to $1.40 or $1.50 a bushel. The figures are Mr. Silver's.

If Standard Oil tried to do such a thing it would forthwith be fined $1,000,000 and be sent to jail for 1000 years. When the price of sugar jumped two or three months ago, everyone, from the sleuths of the Department of Justice to the Housewives' League, went in search of evidence that would convict the sugar refiners of doing just what Mr. Silver asks Mr. Wallace to ask Mr. Harding to advise.

SCHEMES ALL FAIL

And if Mr. Wallace did it and Mr. Harding did it and the farmers did it and the public supplied the funds and stood for it, there is great doubt whether the price of wheat would be advanced to $1.50 or be advanced at all. Valorization schemes have been often tried, but they all fail in the end, unless the taxpayer is willing to pay to be mulcted.

Examination of the business barometers, with the statistics as nearly up to date as possible, warrants a forecast that the peak of this business cycle has not yet been reached. There is always a chance of error in contemporary interpretation of business movements, and forecasting can be done only on the assumption that developments will be conventional. When they are not conventional, there are invariably violent changes, due to violent departures from usual conduct by nation, rather than by business.

In general, the present cycle has been conventional and well behaved. The vast number and great variety of transactions that go to make up what is called the movement of business have no apparent uniformity. There are constant fluctuations by lines, by locations, by individuals and in other ways. It is only a long view back, made possible by statistical information, that permits a view ahead.

All these things have been studied and are being studied. Certain relationships are known and certain positions of things are taken to indicate the appearance of certain other positions because one has always succeeded the other. The degree of the certainty is not quite that of the truism that water will allay thirst; it is about as great as that bootlegging will bring rewards if the police don't interfere.

GENERAL DECLINE

Business for two months has been in a general decline. It must be called "general," because everything has been affected to some extent. It may be argued that Ford productio nhas been at new records and car loadings show great volume of business, or that bricklayers are getting rich and corporations are paying more and higher dividends. All of this is true, but — emphatic "but"—the price of industrial stocks has fallen more than 8 points, of railway stocks more than 6 points. Wheat has declined. So has the price of cattle and hogs, and wholesale prices—the mass of statistical evidence of a decline—accord with the pessimism that was rampant but is now receding.

But—a more emphatic "but"—money rates have also declined, and credit is easy. The banking position is so sound and pressure for loans so slight that there is a distinct variation from the phenomena that occur when the business cycle turns to the final long swing downward. When this occurs falling commodity prices and slowing up of business activity would call for liquidation. There would be a demand for the renewal of loans, due, of course, to the failure to sell goods or unwillingness to sell at lower prices. As funds become tied up credit shrinks and money rates advance. This forces further liquidation. Liquidation, falling prices and higher money rates are held to be necessary and conclusive evidence of the declining cycle. All must be manifested.

In the present situation two elements are missing—liquidation and rising interest rates. Therefore, the peak of the cycle has not been reached. Therefore, the present recession is a movement within the cycle that finally will be represented only by a valley in the upward curve.

Therefore, a further price advance may be forecast. When? The wise men have not yet found a way of measuring the time element in their forecasts.


Lower California Oil News

Did you read our ad relative to a well coming in with 8100 barrels of 52 degree Baume Oil in Lower California?

Here is some newspaper information taken from the Examiner:

"Mexicali, L. C. Representatives of the Doheny, Standard, Union and Shell Oil interests were here for a conference with Governor Lugo and State Engineer Acissio regarding permits for the drilling of oil wells in this district."

When these big fellows show interest you are bound to see some "real" excitement.

Inquire for information regarding one of the safest OIL offerings. Profit possibilities out of proportion to investment required.

We lease acreage directly adjoining our drilling tract at a ridiculously small price, and give you GRATIS UNITS in our 5000-acre drilling syndicate. Our plan has appealed to the most skeptical. Call or write for information.

THE CALIFORNIA MEXICAN HOLDING CO.,
Lane Mortgage Bldg. Phone 61155
8th and Spring Streets.


# LOS ANGELES EXCHANGE

Goodyear Tire and Rubber preferred receded from the new top of 90 1-4 created the previous day and fell back to a final price of 87½ yesterday on the Los Angeles Stock Exchange, a loss of 2 1-4 points. The remainder of the securities in the oil and mining lists were quiet with few price variations.

Globe Petroleum recovered 4 cents to a final quotation of 64, and Republic Petroleum at a 16 was off 1½ cents. Standard of California was up ½ point at 51, and Union Oil Associates at 44 1-8 was ahead 1-8.

Gold Dust in the mining list registered a gain of 2 cents to 20. Tom Reed climbed 5 cents to 40, and Nellie at 5 was unchanged. Virginia Louise was taken at 6 cents and United American sold at 5.

Pacific Gas and Electric 5s of 1943 were traded in at 90 1-4.

Following are the closing quotations and sales:

BANK STOCKS

| | Bid. | Asked. |
|---|---|---|
| Bank of America | $140 00 | $150.00 |
| Bank of Italy | 225.00 | |
| California Bank | 275.00 | 282.50 |
| Citizens' National Bank | 200.00 | |
| Commercial National | 225.00 | |
| Continental Nat. Bank | 130.00 | 140.00 |
| Farmers' & Merchants' Nat. | 340.00 | |
| Fed. T. & S. Bank, Holly. | 160.00 | 170.00 |
| First Nat. Bank Board. Cert. | 275.00 | 285.00 |
| Merchants' National | | 180.00 |
| Security Tr. & Sav. Bank | 201.00 | |
| Union St. & Tr. Co. | 143.00 | 152.00 |
| U. S. National Bank | 170.00 | |

BOND LIST

| | | |
|---|---|---|
| Amalgamated Sugar 7s, 1937 | 99 | |
| General Pet. 7s, 1931 | 104½ | 105 |
| Great West. Power 5s, 1946 | 88½ | |
| Do. 1st Mtg. 6s, 1946 | 97½ | |
| Do. 1st Mtg. 6s, 1933 | 97½ | 98½ |
| Do. 1st Mtg. 7s, 1933 | 103½ | |
| Do. Conv. 7s, 1928 | 104½ | 105 |
| Holly Sugar 7s, 1937 | 99½ | |
| L. A. Gas & Elec. 6s, 1934 | 98 | |
| Do. 1925 | 103½ | |
| Do. 5½s, 1942 | 99½ | 99¾ |
| Do. 5½s, 1937 | 99½ | |
| Do. 7s, 1924 | 101½ | |
| Do. 7s, 1923 | 101¼ | |
| Do. 7s, 1931 | 104 | 104½ |
| L. A. Pacific 1st 5s, 1951 | 89½ | |
| Do. 1st Mtg. 5s, 1942 | 89½ | |
| Miller & Lux 1st M. 7s, '32 | 102½ | |
| Nat. Ry. Co. of Mex. 6s, '26 | 88 | |
| P. E. Ry 1st Mtg. 5s, '42 | 89½ | 90 |
| Pac. Gas & Elec. 5s, 1942 | 89½ | |
| Do. 1st Ref. 5s, 1941 | 89½ | |
| Do. 1st Ref. 5s, 1942 | 89½ | |
| Do. 5½s, 1951 | 89½ | |
| R. I. L. A. P. 1st M. 5s, '55 | 89½ | |
| Do. 6s, 1958 | 89½ | |
| Do. G. & Ref. 7s, 1931 | 102½ | |
| So. Cal. Ed. 5s, 1951 | 89½ | |
| Do. 1st & Ref. 7s, 1937 | 104½ | |
| So. Cal. T. 1st & R. 5s, '47 | 91 | 91½ |
| Sperry Flour 1st M. 6s, '42 | 94½ | |
| Sunset Steam 6s, 1927 | 73 | 80½ |
| Union Oil Co. 5s, 1931 | 93 | 93½ |
| Do. 6s, 1926 | 99½ | |
| Do. 6s, 1932 | 99½ | 100 |
| Do. 6s, 1935 | 99½ | 100 |
| Do. 6s, 1942 | 100½ | 100¾ |

INDUSTRIAL STOCKS

| | | |
|---|---|---|
| Cal. Packing Corp. | $ 80.00 | $ 85.00 |
| Globe Grain pfd. | 88.00 | |
| Do. com. | 87.00 | 87.50 |
| Goodyear T. & R. pfd. | 87.00 | 90.00 |
| Goodyear Textile | 76.00 | 83.00 |
| Holly Sugar pfd. | | 90.00 |
| Do. com. | 37.50 | 38.00 |
| Hutch. Sugar Co. | 12.50 | 17.00 |
| Sperry Flour pfd. | 94.00 | 95.00 |
| Do. com. | 73.00 | 75.00 |
| Stewart Fruit pfd. | 101.00 | 105.00 |
| Sun Drug Co. | 114.00 | 120.00 |
| Union Sugar Co. | 22.00 | |

PUBLIC UTILITY STOCKS

| | | |
|---|---|---|
| Nevada Serv. Co. com. | $ 60.00 | |
| L. A. Gas & Elec. pfd. | 89.75 | |
| Pac. Gas & Elec. pfd. | 89.50 | |
| Do. com. | 79.00 | |
| San Jos. L. & P. pfd. | 88.00 | 88.75 |
| Do. com. | 85.00 | |
| Do. prior pfd. | 97.00 | 98.00 |
| S. Nevada Pwr. Co. 1st 7s, pfd. | 92.00 | |
| So. Cal. Gas 6s pfd. | 92.00 | |
| Do. 7s pfd. | 102.75 | |
| Do. com. | 102.00 | |
| So. Counties Gas pfd. | 101.00 | |
| Yellow Taxi | 1.50 | 5.00 |

MISCELLANEOUS STOCKS

| | | |
|---|---|---|
| Cal. Delta Farms | $ 19.00 | $ 19.50 |
| Cent. A. Pict. Imp. | .65 | |
| Cons. Realty Co. | 70.00 | 85.00 |
| Hotel Builders pfd. | .80 | |
| Do. com. | .60 | |
| L. A. Inv. Co. | 1.35 | 1.50 |
| Laguna L. & W. pfd. | 1.00 | |
| Do. com. | 1.05 | |
| Mortgage Guarantee Co. | 110.00 | 112.50 |
| Occidental Life | 120.00 | |
| Pac. Mutual Life | 320.00 | |

OIL STOCKS

| | | |
|---|---|---|
| Amalgamated Oil | $110.00 | |
| Amer. Crude Oil | .53 | |
| Associated Oil | 102.00 | 110.00 |
| Brookshire Oil | | .30 |
| Calif. Petroleum pfd. | 1.75 | 2.10 |
| Fullerton Oil | 3.50 | 3.75 |
| General Pet. com. | 51.37½ | |
| Globe Pet. Co. | .64 | .65 |
| Holly Oil Co. | 10.00 | |
| Holly Dev. Co. | .95 | 1.00 |
| Huntington Central | .03 | .03½ |
| Jade Oil Co. | | .04 |
| Lake View No. 2 | | 1.00 |
| Mascot Oil Co. | .71 | .75 |
| Meadowlark Pet. Co. | | .70 |
| Midway Northern | .70 | .75 |
| Mt. Diablo | .02 | .03 |
| National Pet. Oil Co. | .04½ | .05 |
| Ourld. Pet. Trustee | | 2.00 |
| Ofleck Land | .11 | .12 |
| Pacific Oil | 52.00 | 53.00 |
| Palmer Union pfd. | .10 | .12 |
| Do. com. | | .11 |
| Premier Oil Co. | | .60 |
| Republic Pet. Co. | .15 | .16 |
| Rio Grande Oil com. | 100.00 | 102.00 |
| Rise Hazel Co. | 1.11 | 1.25 |
| Standard Oil Cal. | 51.00 | 51.50 |
| Shell Union | 15.50 | .80 |
| Transport Oil | | .20 |
| Union Oil | 102.00 | |
| Union Associates | 44.12½ | 45.00 |
| United Oil Co. | 52.00 | 52.50 |
| U. S. Royalties | .40 | .50 |
| West Coast pfd. | | 130.00 |
| White Star Oil Co. | .04½ | .05½ |

MINING STOCKS

| | | |
|---|---|---|
| Quimas District— | | |
| Adams Mining | .... | .01½ |
| Arizona Tom Reed | .01 | .04 |
| Argo Mines | .02 | .04 |
| Bid Jim | .01½ | .02 |
| Black Range | .15 | .19½ |
| Boundary Cons. | .01½ | .02½ |
| Cash Entry | .... | .02½ |
| Gold Dust | .19 | .22 |
| Gold Dyke | .... | .03 |
| Lee, Arizona Mines | .... | .02 |
| Lucky Boy | .... | .02 |
| Mohawk Consol | .... | .06 |
| Nellie Mining | .01½ | .05 |
| North Star | .01½ | .02½ |
| Oatman United | .01½ | .02 |
| Oatman Combination | .01½ | .02½ |
| Oatman Gold | .04 | .04½ |
| San Francisco Gold | .01 | .02½ |
| Sun Glad | .02½ | .04½ |
| Sunnyside | .15 | .16 |
| Telluride | .14½ | .15 |
| Tom Reed | .40 | .50 |
| United American | .05 | .05½ |
| United Eastern | 1.50 | 1.87½ |
| United Western | .... | .01½ |
| Other Districts— | | |
| Sun Star Divide | .02 | .03 |
| Sun Gold Mining | .06 | .10 |
| Candelaria Mines | .04 | .05 |
| Cons. Mines | .... | .01 |
| Gold Reef Assoc. | .03 | .... |
| Hecla Mining | 7.00 | .... |
| Hudson Bingham | .04 | .... |
| Kerr Assoc. | .02 | .03 |
| Richmond | .01 | .02 |
| Simon Silver-Lead | .34 | .... |
| Sweetland Gold | .10½ | .15½ |
| Sperge Consolidated | .... | .07 |
| Virginia Louise | .06 | .07 |
| Yellow Dog | .33 | .36 |
| Yellow Pine | .03 | .04 |

UNLISTED STOCKS

OILS

| | | |
|---|---|---|
| Bandini Petroleum | $ 1.00 | $ 2.00 |
| Bolivar Syndicate | 122.00 | |
| Commodore Oil | | 3.37½ |
| Fifty-Fifty Syn. | 87.00 | 91.00 |
| Hamilton No. 4 Syn. | | 40.00 |
| Henderson Pet. Syn. | 165.00 | 170.00 |
| Industrial No. 1 | 87.00 | |
| Do. No. 2 | 87.00 | |
| Julian No. 1 | 215.00 | 220.00 |
| Do. No. 2 | 220.00 | 115.00 |
| Do. No. 3 | | 240.00 |
| Do. No. 4 | | 115.00 |
| Do. No. 5 and 6 | | 90.00 |
| Do. No. 6-7-8-9 | 95.00 | 100.00 |
| Julian No. 11-Pico | 115.00 | 120.00 |
| Kirkpatrick Syn. No. 1 | 135.00 | 140.00 |
| Do. No. 2 | | 95.00 |
| Round Pet. Co. | | 110.00 |
| Lamb Syndicate | | 5.00 |
| Marine Oil Corp. | 5.00 | 6.00 |
| Osceola Oil Co. | 1.00 | 1.25 |
| Portland No. 1 | 182.50 | 190.00 |
| Do. No. 2 | | 90.00 |
| Round Pet. Co. | 116.00 | |
| Do. No. 2 | | 119.00 |
| South Ft. Mod. Syn. | 87.00 | |
| Sunburst Petroleum | | 1½ |
| Tower Petro. | 90.00 | |
| Texas Oil & Refining | | .35 |
| Twin Bell Syndicate | 345.00 | 350.00 |
| White Star Syn. No. 1 | | 135.00 |
| Do. No. 2 | | 135.00 |

INDUSTRIALS

| | | |
|---|---|---|
| Dabb S. H. "A" com. | $ 5.00 | $ 9.75 |
| Durant Motors of Cal. | | 12.00 |
| Globe Ice Cream pfd. | 1.00 | |
| Great Bas. Life Ins. | 1.00 | |
| Imperial Cot. Mills | | 67.50 |
| Ka-Ton | 7.00 | 8.00 |
| Packard M. T. pfd. | 5.00 | |
| Do. com. | | 5.00 |
| Mont. Pt. Co. pfd. | | 7.00 |
| Do. com. | 7.00 | 9.00 |
| Qual Drug Co. pfd. | 100.00 | 101.00 |
| Pac. Fin. "A" pfd. | 101.00 | 102.00 |
| Do. com. | 70.00 | |
| Ramona Tiry & Rub. | 3.25 | 4.00 |
| Reno Light & Power | | 97.00 |
| Rio Motors of Cal. | 14.00 | 17.00 |
| Union Mortgage pfd. | 7.00 | |
| Do. com. | 3.00 | |
| Virden Packing | 82.00 | |
| Western Auto Supply pfd. | 5.00 | 6.00 |
| Do. com. | 12.25 | |

BONDS

| | | |
|---|---|---|
| Yellow Pine— | | |
| 400 | | .87½ |

INFORMAL

| | |
|---|---|
| Union Associates— | |
| 40 | 44.50 |

BONDS

| | |
|---|---|
| L. A. G.&E. 5½s, '42 | |
| $ 5,000 | 94.00 |
| L. A. G.&E. 7s, '31— | |
| $ 5,000 | 104.50 |
| Motor & Lec 7s, '31— | |
| $ 5,000 | 102.87½ |
| S.L.A.P. Sc. C. 5s, '42 | |
| $ 1,000 | 87.87½ |
| So. Cal. Ed. 5s, '47— | |
| $ 2,000 | 91.00 |
| P. G.&E. 7s, '31— | |
| $ 1,000 | 104.75 |
| Union Oil 5s, '31— | |
| $ 1,000 | 93.00 |

AFTERNOON SESSION

Stock Pet.—

| | |
|---|---|
| 1 | 224.00 |

General Pet.—

| | |
|---|---|
| 10 | 51.00 |

Goodyear pfd.—

| | |
|---|---|
| 1 | 87.00 |
| 1 | 87.50 |
| 1 | 88.00 |

Gold Dust—

| | |
|---|---|
| 1,000 | .20 |
| 1,000 | .20 |
| 1,000 | .20 |
| 500 | .20 |
| 1,000 | .20 |

Holly Dev.—

| | |
|---|---|
| 100 | .95 |

L. A. Inv.—

| | |
|---|---|
| 1,000 | 1.54 |

Midway Northern—

| | |
|---|---|
| 100 | .70 |

Outside United—

| | |
|---|---|
| 1,000 | .80½ |

So. Cal. Ed. com.—

| | |
|---|---|
| 1 | 103.00 |
| 1 | 103.00 |
| 1 | 103.00 |
| 1 | 103.00 |
| 1 | 103.00 |
| 1 | 103.00 |
| 1 | 103.00 |

Standard Oil—

| | |
|---|---|
| 100 | 51.00 |

Superior—

| | |
|---|---|
| 2,000 | .02½ |
| 1,000 | .02½ |

Sun Francisco Gold—

| | |
|---|---|
| 1,000 | .03½ |

Tom Reed—

| | |
|---|---|
| 100 | .40 |
| 100 | .40 |
| 200 | .40 |

United American—

| | |
|---|---|
| 100 | .05 |
| 500 | .05 |
| 1,000 | .05 |

BONDS

| | |
|---|---|
| L. A. G.&E. 5½s, '42 | |
| $ 5,000 | 94.50 |
| P. G.&E. 5s, '42— | |
| $9,000 | 90.25 |

UNLISTED MORNING SESSION

Owl Drug pfd.—

| | |
|---|---|
| 15 | 101.00 |

Julian 6-7—

| | |
|---|---|
| 1 | 120.00 |

AFTERNOON SESSION

Owl Drug pfd.—

| | |
|---|---|
| 25 | 101.00 |

Russell Pet. No. 1—

| | |
|---|---|
| 9 | 119.00 |

Star Pet.—

| | |
|---|---|
| 3 | 80.00 |

Twin Bell—

| | |
|---|---|
| 3 | 345.00 |

# MINING STOCKS IN SAN FRANCISCO

SAN FRANCISCO, July 12.—Following are the closing quotations on mining stocks listed on the San Francisco Stock Exchange. Furnished by Logan & Bryan, 636 South Spring street.

NEVADA STOCKS

| | Bid. | Ask. |
|---|---|---|
| Goldfield District— | | |
| Booth | .02 | .03 |
| Blue Bull | .01 | .02 |
| Comb. Frazier | .01 | .02 |
| Florence | .02 | .03 |
| Goldfield Cons. | .02 | .03 |
| Kewanee | .02 | .03 |
| Jumbo Extension | .02 | .03 |
| Lone Star | .02 | .03 |
| Ora | .01 | .02 |
| Silver Pick Cons. | .03 | .04 |
| Manhattan District— | | |
| Manhattan Cons. | .02 | .03 |
| White Caps | .03 | .07 |
| Goldfield | .01 | .02 |
| Greenhead Gold | .12 | .14 |
| Crosby Jack | .01 | .02 |
| Great Bend | .01 | .02 |
| Southern Nevada | .02 | .03 |
| Red Hill Fergus | .02 | .03 |
| Camden District— | | |
| Con. Virginia | .03 | .05 |
| Mexican | .12 | .13 |
| Ophir | .02 | .03 |
| Savage | .03 | .04 |
| Sierra Nevada | .01 | .02 |
| Union | .15 | .16 |
| Tonopah District— | | |
| Belmont | .70 | .72 |
| Cash Boy | .01 | .02 |
| Jim Butler | .02 | .03 |
| Halifax | .10 | .12 |
| Midway | .01 | .02 |
| Monarch Pittsburg | .02 | .03 |
| Montana | .01 | .02 |
| North Star | .01 | .02 |
| Rescue Eula | .01 | .02 |
| Tonopah Extension | 1.00 | 1.02 |
| West End | .77 | .78 |
| West Tonopah | .03 | .04 |
| Tonopah Divide | .02 | .03 |
| Tonopah Belmont— | | |
| Round Mountain | .02 | .03 |
| United Western | .01 | .02 |
| Silver | .01 | .02 |
| Development | .03 | .04 |
| Jib | .03 | .04 |

# MONEY, EXCHANGE

Local Bank Clearings

Bank clearings were $20,794,497.42, an increase of $7,001,536.50 over the corresponding day of 1922:

| 1923 | 1922 | 1921 |
|---|---|---|
| Monday— | | |
| $22,451,043.34 | $16,998,307.30 | $15,127,715.53 |
| Tuesday— | | |
| $23,275,126.09 | $16,858,688.87 | $15,998,937.40 |
| Wednesday— | | |
| $20,775,167.21 | $16,102,591.30 | $15,153,764.30 |
| Thursday— | | |
| $20,794,497.42 | $16,193,010.30 | $15,972,344.20 |

Bank Debits

| | |
|---|---|
| Saturday | $21,279,284.00 |
| Monday | 22,150,287.40 |
| Tuesday | 23,402,166.00 |
| Wednesday | 21,021,223.00 |

Foreign Exchange

[Furnished by Farmers' and Merchants' National Bank]

| | Exchange rate Over $100 |
|---|---|
| England, per pound sterling | 4.52½ |
| France, per 100 francs | 4.62 |
| Belgium, per 100 francs | 4.57 |
| Italy, per 100 lires | 4.37 |
| Czechoslovakia, per 100 krone | 0.61 |
| Denmark, per 100 krone | 17.50 |
| Finland, per 100 kilomarks | 2.00 |
| Greece, per 100 drachmas | 1.40 |
| Holland, per 100 guilders | 39.20 |
| Jugo-Slavia, per 100 dinars | 1.13 |
| Mexico, per 100 pesos | 46.00 |
| Norway, per 100 krone | 18.40 |
| Rumania, per 100 lei | .51 |
| Spain, per 100 pesetas | 14.80 |
| Sweden, per 100 krone | 25.00 |
| Switzerland, per 100 francs | 17.30 |
| Hongkong, per 100 local currency | 52.50 |

New York Rates

[BY A. P. NIGHT WIRE]

NEW YORK, July 12.—Foreign exchange irregular. Quotations (in cents):

Great Britain—Demand, 4.52 7-16; cables, 4.52½; sixty-day bills on banks, 4.50½.

France—Demand, 4.62; cables, 4.62½.

Belgium—Demand, 4.57; cables, 4.57½.

Italy—Demand, 4.31; cables, 4.31½.

Germany—Demand, .00474; cables, .00476.

Holland—Demand, 39.82; cables, 39.86.

Norway—Demand, 18.39.

Sweden—Demand, 25.64.

Denmark—Demand, 17.50.

Switzerland—Demand, 17.28.

Spain—Demand, 14.69.

Greece—Demand, 1.39.

Poland—Demand, .000194.

Czecho-Slovakia—Demand, 2.61½.

Argentine—Demand, 34.59.

Brazil—Demand, 14.25.

Montreal—Demand, 97½.

Money Market

[A. P. NIGHT WIRE]

NEW YORK, July 12.—Call money firm. High 5. Ruling rate 5. Closing bid 5. Offered at 5½. Last loan 5. Call loans against acceptances 4½. Time loans firm. Mixed collateral 60-90 days 5@5½; 4-6 months 5@5½. Prime commercial paper 5.

Bankers' Acceptances

Current rates on acceptances for the respective periods of time as prepared by the National City Company:

| | Days— | | |
|---|---|---|---|
| | 30 | 60 | 90 |
| Prime eligible members | 4½ | 4½ | 4½ |
| Prime nonmembers | 4½ | 4½ | 4½ |

Silver Quotations

[BY A. P. NIGHT WIRE]

NEW YORK, July 12.—Bar silver 68; Mexican dollars 62.

[CABLE BY A. P.]

LONDON, July 12.—Bar silver 30½d per ounce; money 3% per cent. Discount rates: short bills 3½ per cent; three months bills 3½ per cent.

# PRODUCE MARKET

DAILY MARKET REPORT

Trading yesterday was moderate. Supplies were generally heavy and the demand was moderate. Cherries, pears, cantaloupes and berries are selling very slowly. Peaches are moving freely and watermelons are slightly higher. Receipts of new apples and staples continue liberal. Tomatoes and lettuce are very weak and selling sharply lower.

Actual prices obtained yesterday by Los Angeles jobbers from track sales to retailers, peddlers, hotels, restaurants, cafeterias, etc., as compiled by the U. S. Bureau of Markets are:

APPLES—1 car California arrived; 2 unbroken and 4 broken cars on team track. New stock; Northern, early varieties, loads, best 5, small 4@4½ per lb. Crabapples, $@$ per lb.? packed Gravensteins 2.50@2.65 per box.

APRICOTS—1 broken and 1 unbroken car on team track; 1 car California arrived. Per lb.: Northern, many small, mostly 3@4, small 5. Locals, mostly small, 1½@2½.

BEANS—Per lb. Locals: Best Kentucky Wonders 5@7.

BERRIES—Blackberries, 2.75@3.25 crate. Raspberries, 2.75@3.00 crate. Strawberries, No. 1, 2.25@3.00; No. 2, 1.75@2.00 crate.

BUNCHED VEGETABLES—Per dozen bunches: Beets and carrots, 30@40. Turnips, 40@45. Parsley and radishes, 15. Spinach, 15@20. Onions, 40.

CABBAGE—Locals, 1½ per lb.

CANTALOUPES—9 cars California arrived; 3 diverted; 13 unbroken and 12 broken cars on team track. Imperials: Standards best, mostly 1.25@1.50, poorer 1.75@2.00, pecks best 1.50@1.75, flats 1.00@1.20.

CELERY—Wide range in quality and prices. Locals, best 6.50, poorer 3.00@4.00 crate.

CHERRIES—164 crates arrived express and 3 car California 8ft.; 1 unbroken and 1 broken car on team track. Per lb.: Royal Anne, fair to best 18@19, poorer 6@8. Bings best 14@18, poorer 13@14. Black Republicans 8@10. Lambertz 14@18. Oregons: Bings 15@18. Utahs: Bings 14@17; other varieties 13@14.

CUCUMBERS—San Pedros, 1.40@1.50 per hog.

GRAPES—765 crates arrived. Per lb.: Emperors & Imperials: Thompson Seedless 9@11; Malagas 8@10.

GRAPEFRUIT—3 cars California arrived; 3 unbroken and 3 broken cars on team track. Locals: Special brands 2.25@3.75, market pack 2.50@3.50 per box.

LEMONS—Special brands, 7.75@8.75; choice, 6.50@7.50; market pack, 4.50@5.00; lemo, 4@7 per lb.

LETTUCE—3 cars California arrived; 4 unbroken and 9 broken cars on team track. Locals: Mostly 60@90 per flats crate. Northern: Best, 1.75@2.00; poorer small 1.25@1.50 per crate.

ONIONS—Shootings: Reds, 2.25@2.50; Yellows 2.75@3.00 cwt. Locals: Whites, 1.40@1.75 per lch.

ORANGES—Locals, special brands, Valencias, 3.75@4.50 per box, according to size.

PEAS—180 sacks arrived express. Per lb.: Best mostly 12@14; poorer 4@10.

PEACHES—1 broken car on team track. Per lb.: Freestones, best 4@7; clings 4@5.

PEARS—4 cars California arrived; 5 unbroken and 4 broken cars on team track. Per lb.: Northern, 4@7.

PEPPERS—241 sacks arrived. Per lb.: Chilis 12; Bells, 14@15.

PLUMS—Per lb.: All varieties best, 3@4, Fts 3; poorer, 2.

POTATOES—7 cars California arrived; 2 diverted; 7 unbroken and 2 broken cars on team track. Idahos: Russets 2.10@2.25. New stock: Locals, best 90; poorer 75@85 per bag; sacked 2.25@2.75 cwt.

SACKED VEGETABLES—Per sack: Beets, 1.25@1.40; carrots, 1.45@1.50; turnips, 1.25@1.50.

SQUASH—Locals: Summer, 65@75; Hubbard, best, 75@90; large, coarse, 50@60 per bag according to quality.

TOMATOES—San Pedros: Best 1.75; No. 2, 80@1.00 per lug. Northerns: Best 1.75 per lug.

WATERMELONS—49 cars California arrived; 31 unbroken and 72 broken cars on team track. For cwt. Imperials: Angelenos 1.15@1.40; Klondykes 1.75@2.00.

MISCELLANEOUS—Garlic, Mexican and northern, mostly 13@14. Corn, best 25@30 per dozen. Figs: 247 flats arrived, few best Blacks 90@1.10, mostly soft 35@80; other varieties 50@75 flat. Casabas, 3@3½ per lb.

# METAL MARKETS

Daily Review

[EXCLUSIVE DISPATCH.]

CLEVELAND, July 12.—Daily Metal Trade today says: "Railroads are handing out more business to steel mills with new car orders at Chicago calling for 9000 cars and New York Central repairs to 2000 cars requiring some tonnage while rails are wanted to amount of 160,000 tons by the Illinois Central, Pere Marquette, Central of Georgia and Burlington. Sheet makers of allied steel in the Middle West are offering slight price concessions to induce buying but most mills have several months' orders on books. Connellsville coke market appears firmer but several blast furnaces propose to blow out. Copper at New York is strong at 14¾ cents. Lead is unchanged at 6.75 to 6.85 cents while zinc is higher at 6¼ cents, St. Louis. Tin is firmer at 50 cents."

# PRODUCE MARKET IN SAN FRANCISCO

[BY A. P. NIGHT WIRE.]

SAN FRANCISCO, July 12.—Fruit, 30@35; broilers, 30@35; young roasters, 25@45.

Grapes, crate, 1.50@2.50. Tomatoes, lug, 1.00@1.25.

Receipts: Flour, 1854 quarter sacks; wheat, 4010 centals; barley, 4207 centals; corn, 15 centals; potatoes, 3658 sacks; onions, 616 sacks; hay, 25 tons; hides, 1421 in number; lemons and oranges, 854 boxes; live stock, 400 head. Hay and grain unchanged.

# WANTED IN TEXAS

Jesse Conrad Tinkler was arrested yesterday at Torrance by Deputy United States Marshal Lessner on an indictment returned by the Federal grand jury at

# MARKET REVIEW

[EXCLUSIVE DISPATCH]

NEW YORK, July 12.—Financial interest today centered sharply on Premier Baldwin's exposition of the British stand on reparations, and all of the market took a [illegible] of the speech, doing little [illegible], however, than remaining [illegible] and marking time until the British attitude could be more thoroughly digested here, as well as in foreign capitals. The foreign exchanges, which might be expected to be the most accurate barometer of international sentiment on the British Premier's speech, were firm and fractionally higher, indicating to many minds in the financial districts that the speech had been well received and had at least not added anything to the complexities of the [illegible] problem. Boiled down, the British attitude, as expressed by Premier Baldwin, was [illegible] a restatement of the [illegible] position, already heretofore expressed, on this problem. [illegible] is to make Germany pay, but not to demand more than [illegible] humanly possible for her [illegible].

Practically all markets today [illegible] was the outstanding [illegible]. On the stock exchange, where trading again set a new low record for the year in [illegible] total transactions, the [illegible] at all times firm, although [illegible] a whole were idle and [illegible]. So much interest centered in the markets abroad that [illegible] almost stopped while the [illegible] speech was being printed [illegible] news tickers. But no immediate reflection in the market [illegible] stocks followed, and it [illegible] considered that it is yet [illegible] to pass final judgment on [illegible] influence which the day's developments abroad will have on [illegible] which has taken place [illegible] international affairs. Commodities [illegible] a little stronger than on [illegible] previous day, and overnight [illegible] the nervousness and apprehension disappeared from the [illegible] market.

[illegible] trade figures for the month of June, which came to light today, demonstrate that the balance of trade, which from March to May, inclusive, ran rather heavily against the United States, has again been converted into a small credit during the month of June, and this possibly may be construed as the important factor back of the advance in the dollar as expressed in other currencies of the world. The figures indicate a rather sharp falling off in our imports, no doubt a reflection of the decline in commodity prices. The total of $328,000,00 was $42,000,000 less than the imports for May, $36,000,000 less than those of April, and about $7,000,000 less than March.

### STAGNANT MARKET

[BY A. P. NIGHT WIRE.]

NEW YORK, July 12.—Extreme dullness characterized today's stock market, the quietest full-day session in more than a year. Price changes, as a rule, were narrow and irregular.

Stocks started off fractionally higher and early gains were extended as a result of short covering, prior to the publication of Premier Baldwin's statement in the House of Commons. Business was virtually suspended while a synopsis of the statement was being published on the financial tickers and Wall street's first reaction, as reflected on the ticker, was slightly unfavorable.

Large traders, however, seemed disposed to await the full text and make a careful study of the same before extending their commitments, and there was a continued absence of public participation so that afternoon trading continued sluggish with price changes generally unimportant.

American Car and Foundry dropped 5½ points on what was obviously forced liquidation. There was a thin market for the stock which broke 2½ points on five sales of 100 shares each, the day's total transactions being only about 2000 shares. Baldwin crossed 118 and then dropped back to 117⅛, where it was up ⅝ on the day. American Locomotive registered a small fractional loss.

Oils failed to make any appreciable response to the reported reduction in domestic production. Coppers were slightly firmer in reflection of a stiffening of commodity prices and an increased demand for the red metal. Steel showed little change on the day. United States Steel common again selling above 90.

Rail shares continued to disregard the unusually favorable car-loading reports, although the seasoned dividend-payers showed the best buying support, gains of a point or more being recorded by Delaware and Hudson, Lackawanna and Canadian Pacific.

Some of the other individual strong spots were American Agricultural Chemical preferred, Famous Players, Liggett and Myers B, Air Reduction, Woolworth, South Porto Rican Sugar, Vanadium Steel and Pierce Arrow preferred, up 2 to 5 points.

Call money held at 5 per cent throughout the day. Time money continued firm with brokers paying 5¼ per cent. New commercial paper was slow in coming in and the demand was moderate, the bulk of the prime names commanding 5 per cent.

Foreign exchanges held steady with no important changes in rates. Demand sterling sold just under $4.58½, and French francs were quoted around 5.90 cents. German marks again climbed above the .0005-cent mark.

Day's total sales, 344,000 shares.

Twenty industrials averaged 87.64; net loss, .16.

High, 1923, 105.38; low, 87.64.

Twenty railroads averaged 78.11; net gain, .38.

High 1923, 90.63; low, 76.85.

## LIVE-STOCK MARKETS AT VARIOUS CENTERS

[Furnished by Federal-State Live-Stock Market News Service, 207 Exchange Building, Stockyards.]

Estimated receipts, Thursday, July 12th: Cattle, 460; calves, 100; hogs, 200; sheep, 300.

Actual receipts, Wednesday, July 11th: Cattle, 475; calves, 71; hogs, 846; sheep, none.

Disposition, Wednesday, July 11th: To Los Angeles packers, 309 cattle, 17 calves, 760 hogs. Other packers: 1 cattle, 13 calves, 21 hogs.

CATTLE—Bulk of receipts graded good and market closed strong to 10 cents higher. Eleven loads of good 1088 to 1260-lb. Imperial Valley steers cashed from $7.40 to $7.60. Load of medium 811-lb. steers made $7.00.

She stuff held steady, with very few good cows in the yards. Odd lot of good 925-lb. cows scored $5.50. Three loads of common 881 to 900-lb. cows cashed from $4.40 to $4.60. Odd lots of common cows cashed around $4.00. Canners and cutters were rather numerous and sold from $2.25 to $3.34. Bulls made $4.00.

CALVES—Steady. Load of choice 147-lb. vealers scored $10.50, with few common 136-lb. kinds out at $7.00. Odd lots of common 113 to 165-lb. vealers scored $7.75, with lighter ones at $5.00. Odd lot of common 477 to 330-lb. calves on the canner order made $5.50.

HOGS—Holdovers 751. Steady. Trading slow. Three loads good 202-lb. killers cashed for $9.60. Two loads of medium 183-lb. killers scored $8.87½. A load of mixed rough and smooth 286-lb. packing hogs scored $7.30, while a load of very rough 253-lb. packing hogs scored $6.75.

SHEEP AND LAMBS—No fresh receipts. Quotably steady.

QUOTATIONS, based upon sales at the Los Angeles Union Stockyards follow:

CATTLE—Beef steers, good grade, 7.25@7.60; medium grade, 6.50@7.25; common, 5.75@6.50; beef cows, good grade, 5.25@5.60; medium grade, 4.50@5.25; common, 2.75@4.50; canners and cutters, 1.50@3.75; bologna and butcher bulls, 2.00@4.00.

CALVES—Good and choice, 190 pounds down, 10.00@10.50; medium and choice, 190 to 260 pounds, 9.50@10.25. Medium to choice, 260 lbs. up, 7.50@9.50; cull and common, 100 pounds up, 6.00@7.50.

HOGS—160 to 200 pounds, medium, good and choice, 9.50@9.90; 200 to 250 pounds, 7.75@8.50; 250 to 300 pounds, 7.00@7.75; over 300 pounds, 6.00@7.00; packer hogs, smooth, 7.25@7.75; packing hogs, rough, 6.75@7.25; feeder pigs, 7.50@8.50.

SHEEP AND LAMBS—Lambs, 84 pounds down, good and choice, 13.00@13.50; cull and common, 10.00@12.50; medium and good ewes (shorn,) 4.50@5.50; yearling wethers (shorn,) medium, good and choice, 8.50@9.50; wethers (two years old and over), 6.00@7.00.

### Outside Markets

[BY A. P. NIGHT WIRE.]

SAN FRANCISCO, July 12.—Live stock unchanged.

CHICAGO, July 12.—Hogs, receipts 23,000; unevenly 10 to 15c higher; good kinds active; others very slow; bulk 160 to 240-pound averages 7.70@7.80; bulk good and choice 250 to 350-pound butchers 7.40@7.65; bulk desirable throw out sows 6.40@6.60; best strong weight pigs 6.75@7.10; heavyweight hogs 6.75@7.65; medium 7.00@7.80; light 6.85@7.80; light lights 6.75@7.70; packing sows smooth 6.00@6.65; packing sows rough 5.75@6.10; killing pigs 6.40@7.10.

Cattle, receipts 9000; active; beef steers yearlings and she stock 10 to 15c higher; spots more; early top matured steers 11.40; some held above 11.50; weighty steers in fairly broad demand; bulk beef steers and yearlings 9.25@11.00; beef cows and heifers scarce, fat steers and yearling practically as high as last week's close; bulls 15 to 25c higher; heavy bolognas upward to 6.00; vealers uneven, largely steady; spots 25c lower; bulk vealers to packers 11.00@11.75; upward to 12.50 to outsiders.

Sheep, receipts 8000; active, desirable fat lambs steady to 15c higher. Bulk 14.00@14.60; top westerns to city butchers 15.25; top natives 14.90; culls mostly 9.00@9.50; medium and handy-weight ewes 5.00@6.25; lightweight up to 7.00; extreme heavies 2.50@4.25.

KANSAS CITY (Mo.) July 12.—Cattle, receipts 5000; calves, 1000; native beef steers steady; yearlings strong; best weighty steers 10.75; best yearlings 10.25; steer receipts largely fed Texas; trades low on this class with few sales 8.50@9.00; she stock mostly steady; bulls strong; calves steady; bulk cows 3.50@5.50; few at 6.00@6.50; canners and cutters 2.00@3.25; bologna bulls 4.25@4.75; practical top vealers 9.50; few stockers and feeders 5.50@6.50.

Hogs, receipts 3000; 10@20c higher; packer and shipper top 7.50; trader top 7.55; bulk of sales 7.20@7.50; bulk desirable 180@290-pound averages 7.40@7.50; packing sows steady 6.15@6.35; stock pigs 10c higher; 6.25@6.65.

Sheep, receipts 5000; lambs steady to 25c higher; top native 14.25; other grades largely 13.75@14.00; culls around 7.50; sheep strong to slightly higher; wethers 7.25@8.00.

ST. JOSEPH (Mo.) July 12.—Hogs, receipts 7000; mostly 10@15c higher; bulk good and choice 190-pound to 300-pound averages 7.25@7.40; packers and shipper top 7.40; packing sows steady to strong; mostly 5.85@6.00; bulk sales 6.90@7.40.

Cattle, receipts 2250; better grades beef steers steady to strong; others barely steady; yearlings and she stock steady to strong; spots 10@15c higher; calves steady; desirable steers mostly 9.65@10.00; Kansas and Texas grassers 7.45@7.35; mixed yearlings mostly 9.50 down; one choice load 10.50; odd head beef cows 4.50@7.50; one load straight heifers 8.70; bulk desirable vealers 9.50; medium quality 900-pound feeders 6.35; light stockers 4.25@4.75.

Sheep, receipts 4000; few native lambs here fully steady; bulk 13.75; nothing choice offered; receipts include seven loads Idaho lambs none sold; best held at 14.75.

SOUTH ST. PAUL (Minn.) July 12.—Cattle, receipts 2500; generally steady to strong; grass fed fat steers and yearlings 9.00@9.75; grass fat largely 6.50@8.00; or higher; grass fat cows mostly 4.50@6.00; heifers 5.50@7.00; canners and cutters 2.00@3.25; bologna bulls mostly 4.50@4.75; some 5.00; calves, receipts 2000; vealers around 25c lower; best lights largely 9.50@9.75.

Hogs, receipts 10,000; slow steady to around 25 cents higher; few light sorts 7.30; bulk desirable grades butcher and bacon hogs 7.10@7.25; packing sows mostly 6.00@6.25; best pigs 6.25@6.35.

Sheep, receipts 400; lambs steady to 25c higher; bulk good natives 13.50; culls mostly 7.00; few sheep higher; good light and handyweight ewes mostly 6.00; few yearlings twos and threes to breeders 7.00; ewes average upwards from 150 pounds mostly 2.00.

OMAHA (Neb.) July 12.—Hogs, receipts 13,000; fairly active, 15@25c higher; bulk 200 to 300-pound butchers 7.00@7.20; top 7.30; bulk mixed loads, including packing sows and lights 6.50@7.00; packing sows mostly 6.25@6.50.

Cattle, receipts 5000; beef steers slow; steady to weak; top matured steers 10.65; bulk 8.50@10.25; all other classes steady; dry lot cows 6.00@8.50; grass cows mostly 4.25@5.75; heifers up to 8.25; bologna bulls 4.25@4.75; practical veal calf top 11.00; stockers and feeders mostly 6.00@7.25.

Sheep, receipts 5300; lambs strong to 25c higher; best western lambs held at 14.75; natives 14.00@14.40; fed clipped lambs 12.50@13.25; sheep and feeders steady; ewe top 5.75; feeding lambs top 12.75.

PORTLAND (Or.) July 12.—Cattle, slow, weak, receipts 80.

Hogs, values nominal; receipts 132 (contract.)

Sheep, steady; receipts 741.

# NEW YORK STOCK EXCHANGE

Official quotations as reported yesterday to E. F. Hutton & Co., members of the New York Stock Exchange, 643 South Spring street.

NEW YORK, July 12.—Following are closing prices, sales, high and low quotations, net change today, last dividend, and high and low for 1923:

| High 1923. | Low 1923. | Div. | Stock— | Sales. | Open. | High. | Low. | Close. bid. | Net change. |
|---|---|---|---|---|---|---|---|---|---|
| 82 | 66 | 4 | Adams Express | | | | | 70 | |
| 10½ | 9½ | | Advance Rumley | | | | | 10¾ | +¼ |
| 34⅝ | 31 | | Do. pfd | | | | | 33 | +1 |
| 14⅞ | 6⅝ | | Ajax Rubber | 400 | 7 | 7 | 7 | 6½ | –⅝ |
| [illegible] | [illegible] | | Alaska Gold | 100 | | | | [illegible] | |
| [illegible] | [illegible] | | Alaska Juneau | 500 | 1⅜ | 1⅜ | 1⅜ | 1 | |
| 88 | 63⅝ | 4 | Allied Chemical | 700 | 66 | 66 | 65½ | 65½ | |
| 51¾ | 37⅝ | 4 | Allis Chalmers | 200 | 40 | 40 | 40 | 39½ | |
| 97½ | 90 | | Do. pfd | | | | | 88 | |
| [illegible] | 10½ | | Am. Agricultural Chemical | 400 | 13½ | 13⅝ | 13½ | 13½ | +½ |
| [illegible] | [illegible] | | Do. pfd | 300 | 36 | 36 | 34 | 34 | +1 |
| [illegible] | 30 | | Am. Beet Sugar | | | | | 34 | –½ |
| [illegible] | [illegible] | | Do. pfd | | | | | [illegible] | |
| [illegible] | [illegible] | | Am. Bosch Magneto | 100 | [illegible] | [illegible] | [illegible] | [illegible] | |
| 108 | 73¼ | 5 | American Can | 12,700 | 87 | [illegible] | [illegible] | [illegible] | [illegible] |
| 113 | 105 | 7 | Do. pfd | | | | | [illegible] | |
| 188 | 148½ | 12 | Am. Car & Foundry | 2,300 | 154 | 154 | 148½ | 148⅝ | [illegible] |
| 125⅝ | 112 | 7 | Do. pfd | | | | | 121½ | |
| [illegible] | [illegible] | | American Chicle | 900 | [illegible] | [illegible] | [illegible] | [illegible] | [illegible] |
| [illegible] | [illegible] | | American Cotton Oil | 700 | [illegible] | [illegible] | [illegible] | 4 | [illegible] |
| [illegible] | [illegible] | | American Drug | 100 | | | | [illegible] | |
| 143 | 95 | 8 | American Express | | | | | [illegible] | [illegible] |
| [illegible] | [illegible] | | Am. Hide & Leather | | | | | [illegible] | [illegible] |
| [illegible] | [illegible] | | Do. pfd | 200 | [illegible] | [illegible] | [illegible] | [illegible] | [illegible] |
| 114 | [illegible] | 7 | American Ice | 300 | [illegible] | [illegible] | [illegible] | [illegible] | |
| 33 | 17⅝ | 1-3 | Am. Int'l Corp. | 400 | [illegible] | [illegible] | [illegible] | [illegible] | [illegible] |
| [illegible] | [illegible] | 1 | Am. La France | | | | | [illegible] | |
| [illegible] | [illegible] | | American Linseed | | | | | [illegible] | [illegible] |
| [illegible] | [illegible] | | Do. pfd | | | | | [illegible] | |
| 142⅝ | [illegible] | 10 | American Locomotive | 7,400 | [illegible] | [illegible] | [illegible] | [illegible] | [illegible] |
| 122 | 116 | 7 | Do. pfd | 100 | | | | 117 | +1 |
| [illegible] | [illegible] | 3 | American Metal | 100 | [illegible] | [illegible] | [illegible] | [illegible] | [illegible] |
| [illegible] | 76 | 4 | American Radiator | | | | | [illegible] | |
| [illegible] | [illegible] | 1 | American Safety Razor | 200 | [illegible] | [illegible] | [illegible] | [illegible] | [illegible] |
| 21⅝ | 10½ | | Am. Ship. & Com. | | | | | 11 | [illegible] |
| [illegible] | [illegible] | | Am. Smelting & Refining | 1,300 | [illegible] | [illegible] | [illegible] | [illegible] | [illegible] |
| [illegible] | [illegible] | 7 | Do. pfd | | | | | [illegible] | |
| [illegible] | 130 | 12 | American Snuff | | | | | 129 | |
| [illegible] | [illegible] | 3 | Am. Steel Foundry | 700 | [illegible] | [illegible] | [illegible] | [illegible] | [illegible] |
| [illegible] | [illegible] | | Am. Sugar Refining | 1,700 | [illegible] | [illegible] | [illegible] | [illegible] | [illegible] |
| [illegible] | [illegible] | 7 | Do. pfd | | | | | | |
| [illegible] | [illegible] | | Am. Sumatra Tobacco | 300 | 102 | 102 | [illegible] | 101 | [illegible] |
| [illegible] | [illegible] | 9 | Am. Tel. & Tel. | 400 | [illegible] | [illegible] | [illegible] | [illegible] | [illegible] |
| [illegible] | [illegible] | 12 | American Tobacco | 1,200 | 122 | [illegible] | 122 | [illegible] | [illegible] |
| [illegible] | [illegible] | 12 | Do. Class B | 100 | [illegible] | [illegible] | [illegible] | [illegible] | [illegible] |
| [illegible] | [illegible] | | Am. Water Works | | | | | [illegible] | |
| [illegible] | [illegible] | 4 | Associated Dry Goods | 100 | | | | [illegible] | |
| [illegible] | [illegible] | 7 | American Woolen | 300 | | | | [illegible] | [illegible] |
| [illegible] | [illegible] | 7 | Do. pfd | 700 | [illegible] | [illegible] | [illegible] | [illegible] | [illegible] |
| 34 | 12 | | Am. Writing Paper pfd. | 200 | 101 | 101 | [illegible] | [illegible] | [illegible] |
| [illegible] | [illegible] | | American Zinc | | | | | [illegible] | |
| [illegible] | [illegible] | | Do. pfd | | | | | [illegible] | [illegible] |
| [illegible] | [illegible] | 3 | Anaconda Copper | 2,300 | [illegible] | [illegible] | [illegible] | [illegible] | [illegible] |
| [illegible] | [illegible] | 6 | Associated Oil | | | | | [illegible] | |
| [illegible] | [illegible] | 6 | Atchison | 600 | [illegible] | [illegible] | [illegible] | [illegible] | [illegible] |
| [illegible] | [illegible] | 5 | Do. pfd | 300 | [illegible] | [illegible] | [illegible] | [illegible] | [illegible] |
| 127 | 110 | 7 | Atlantic Coast Line | 200 | 113 | [illegible] | 113 | [illegible] | [illegible] |
| [illegible] | [illegible] | | Atlantic Gulf & W. I. | 300 | [illegible] | [illegible] | [illegible] | [illegible] | [illegible] |
| [illegible] | 17 | | Austin Nichols | 300 | [illegible] | [illegible] | [illegible] | [illegible] | [illegible] |
| [illegible] | [illegible] | 3 | Auto Knitting | | | | | [illegible] | |
| [illegible] | [illegible] | 7 | Baldwin Locomotive | 18,300 | 116 | [illegible] | 116 | 117 | [illegible] |
| [illegible] | 111 | 7 | Do. pfd | | | | | 112 | |
| [illegible] | [illegible] | | Baltimore & Ohio | 1,500 | [illegible] | [illegible] | [illegible] | [illegible] | [illegible] |
| [illegible] | [illegible] | 4 | Do. pfd | 400 | [illegible] | [illegible] | [illegible] | [illegible] | [illegible] |
| [illegible] | [illegible] | | Barnsdall Corp. A | 300 | 12 | 12 | [illegible] | [illegible] | [illegible] |
| 70 | [illegible] | 5 | Bethlehem Steel | 4,300 | [illegible] | [illegible] | [illegible] | [illegible] | [illegible] |
| [illegible] | [illegible] | | Do. 7s pfd | 100 | | | | [illegible] | [illegible] |
| [illegible] | [illegible] | 8 | Do. 8s pfd | | | | | [illegible] | |
| [illegible] | [illegible] | | Booth Fisheries | | | | | [illegible] | |
| [illegible] | 1 | | Brooklyn Rapid Transit | 1,100 | 1 | 1 | 1 | 1 | |
| [illegible] | [illegible] | 10 | Burns Bros. | 1,800 | [illegible] | [illegible] | [illegible] | [illegible] | [illegible] |
| [illegible] | [illegible] | | Butte Copper & Zinc | 700 | [illegible] | [illegible] | [illegible] | [illegible] | |
| [illegible] | [illegible] | 2 | Butte & Superior | 300 | 20 | [illegible] | 20 | [illegible] | [illegible] |
| [illegible] | [illegible] | | Butterick | | | | | [illegible] | |
| [illegible] | [illegible] | | Caddo Oil & Ref. | 400 | [illegible] | [illegible] | 3 | [illegible] | |
| [illegible] | [illegible] | 6 | California Packing | | | | | [illegible] | |
| [illegible] | [illegible] | | California Petroleum, new | 3,300 | [illegible] | [illegible] | [illegible] | [illegible] | [illegible] |
| [illegible] | [illegible] | 7 | Do. pfd | 100 | | | | [illegible] | [illegible] |
| [illegible] | 4 | | Callahan Zinc | 100 | [illegible] | [illegible] | [illegible] | [illegible] | |
| [illegible] | 44 | 2 | Calumet Arizona | | | | | [illegible] | [illegible] |
| [illegible] | [illegible] | 10 | Canadian Pacific | 1,200 | [illegible] | [illegible] | [illegible] | [illegible] | [illegible] |
| [illegible] | [illegible] | | Central Leather | | | | | [illegible] | [illegible] |
| [illegible] | [illegible] | | Do. pfd | 300 | [illegible] | [illegible] | [illegible] | [illegible] | [illegible] |
| [illegible] | [illegible] | 1 | Cerro de Pasco | 1,300 | [illegible] | [illegible] | [illegible] | [illegible] | [illegible] |
| [illegible] | 37 | | Certain-Teed Products | | | | | [illegible] | |
| [illegible] | [illegible] | 6 | Chandler Motors | 400 | [illegible] | [illegible] | [illegible] | [illegible] | [illegible] |
| [illegible] | [illegible] | | Chesapeake & Ohio | 600 | [illegible] | [illegible] | [illegible] | [illegible] | [illegible] |
| [illegible] | 24 | | Chicago & E. Illinois | | | | | [illegible] | |
| [illegible] | 47 | | Do. pfd | | | | | [illegible] | |
| [illegible] | 4 | | Chicago Great Western | 300 | [illegible] | [illegible] | [illegible] | [illegible] | [illegible] |
| [illegible] | [illegible] | | Do. pfd | 100 | [illegible] | [illegible] | [illegible] | [illegible] | |
| [illegible] | [illegible] | | Chicago, M. & St. Paul | 700 | [illegible] | [illegible] | [illegible] | [illegible] | [illegible] |
| [illegible] | [illegible] | | Do. pfd | 400 | [illegible] | [illegible] | [illegible] | [illegible] | [illegible] |
| [illegible] | [illegible] | 5 | Chicago & N. W. | 1,400 | [illegible] | [illegible] | [illegible] | [illegible] | [illegible] |
| [illegible] | [illegible] | | Do. pfd | | | | | [illegible] | |
| [illegible] | [illegible] | 8 | Chicago Pneumatic Tool | 200 | [illegible] | [illegible] | [illegible] | [illegible] | [illegible] |
| [illegible] | [illegible] | | Chicago, Rock Island & P. | 400 | [illegible] | [illegible] | [illegible] | [illegible] | [illegible] |
| [illegible] | [illegible] | 7 | Do. 7s pfd | | | | | [illegible] | [illegible] |
| [illegible] | [illegible] | 6 | Do. 6s pfd | 100 | | | | [illegible] | [illegible] |
| [illegible] | [illegible] | [illegible] | Chile Copper | 3,000 | [illegible] | [illegible] | [illegible] | [illegible] | [illegible] |
| [illegible] | 17 | | Chino Copper | 700 | [illegible] | [illegible] | [illegible] | [illegible] | [illegible] |
| 82 | [illegible] | 4 | C. C. C. & St. L. | | | | | 79 | +1 |
| [illegible] | [illegible] | | Do. pfd | | | | | [illegible] | |
| [illegible] | 60 | 5 | Cluett Peabody | | | | | [illegible] | [illegible] |
| [illegible] | [illegible] | 7 | Coca Cola | 400 | [illegible] | [illegible] | 77 | [illegible] | [illegible] |
| [illegible] | 25 | | Colorado Fuel | 100 | [illegible] | [illegible] | [illegible] | [illegible] | [illegible] |
| [illegible] | 29 | 3 | Colorado & Southern | 100 | | | | [illegible] | [illegible] |
| [illegible] | [illegible] | | Cosmos? [illegible] | | | | | [illegible] | [illegible] |
| [illegible] | [illegible] | | Columbia Gas | 1,500 | [illegible] | [illegible] | [illegible] | [illegible] | [illegible] |
| [illegible] | [illegible] | | Columbia Graphophone | 2,300 | [illegible] | [illegible] | [illegible] | [illegible] | [illegible] |
| [illegible] | 67 | 6 | Computing Tabulator | 200 | [illegible] | [illegible] | [illegible] | [illegible] | [illegible] |
| [illegible] | 20 | | Consolidated Cigars | | | | | [illegible] | |
| [illegible] | [illegible] | 5 | Consolidated Gas | 1,100 | [illegible] | [illegible] | [illegible] | [illegible] | [illegible] |
| [illegible] | 7 | | Consolidated Textile | 300 | [illegible] | [illegible] | [illegible] | 7 | [illegible] |
| [illegible] | [illegible] | 3 | Continental Can | 2,900 | [illegible] | [illegible] | [illegible] | [illegible] | [illegible] |
| [illegible] | [illegible] | 5 | Corn Products Ref. | 4,200 | [illegible] | [illegible] | [illegible] | [illegible] | [illegible] |
| [illegible] | [illegible] | 4 | Cosden & Co. | 11,200 | [illegible] | [illegible] | [illegible] | [illegible] | [illegible] |
| [illegible] | [illegible] | 4 | Crucible Steel | 600 | [illegible] | [illegible] | [illegible] | [illegible] | [illegible] |
| [illegible] | 87 | 7 | Do. pfd | | | | | [illegible] | |
| [illegible] | 10 | | Cuba Cane Sugar | 300 | | | | [illegible] | |
| [illegible] | [illegible] | | Do. pfd | 800 | [illegible] | [illegible] | 40 | [illegible] | [illegible] |
| [illegible] | [illegible] | | Cuban-American Sugar | 1,300 | 25 | [illegible] | 25 | [illegible] | +1 |
| [illegible] | [illegible] | | Continental Motors | | | | | [illegible] | |
| [illegible] | [illegible] | | Davison Chemical | 800 | [illegible] | [illegible] | [illegible] | [illegible] | [illegible] |
| [illegible] | [illegible] | 9 | Delaware & Hudson | 2,400 | 102 | [illegible] | 102 | [illegible] | [illegible] |
| [illegible] | [illegible] | | D. L. & Western | 200 | 114 | 114 | [illegible] | [illegible] | [illegible] |
| [illegible] | [illegible] | 1 | Dome Mines | 200 | [illegible] | [illegible] | [illegible] | [illegible] | [illegible] |
| [illegible] | 106 | 8 | Dupont | 1,800 | 116 | 116 | [illegible] | [illegible] | [illegible] |
| [illegible] | [illegible] | 5 | Eastman Kodak | 1,200 | [illegible] | [illegible] | [illegible] | [illegible] | [illegible] |
| [illegible] | 52 | 4 | Electric Storage Battery | 100 | | | | [illegible] | [illegible] |
| [illegible] | [illegible] | 5 | Endicott Johnson | 100 | [illegible] | [illegible] | [illegible] | [illegible] | [illegible] |
| [illegible] | [illegible] | | Erie | 600 | 11 | [illegible] | 11 | 11 | [illegible] |
| [illegible] | 15 | | Do. 1st pfd | 1,400 | [illegible] | [illegible] | [illegible] | [illegible] | [illegible] |
| [illegible] | [illegible] | | Do. 2nd pfd | | | | | [illegible] | |
| [illegible] | [illegible] | 8 | Famous Players | 1,700 | 70 | [illegible] | [illegible] | [illegible] | [illegible] |
| [illegible] | [illegible] | 2 | Fleischmann | 600 | [illegible] | [illegible] | [illegible] | [illegible] | [illegible] |
| [illegible] | 7 | | Federal Mining & Smelting | | | | | [illegible] | |
| [illegible] | 35 | | Do. pfd | | | | | 37 | |
| [illegible] | 140 | 10 | Fisher Body | | | | | 140 | +2 |
| [illegible] | 6 | | Fisk Rubber | 100 | [illegible] | [illegible] | [illegible] | [illegible] | [illegible] |
| 22 | [illegible] | | Freeport Texas | 300 | [illegible] | [illegible] | [illegible] | [illegible] | [illegible] |
| 54 | [illegible] | | General Asphalt | 200 | [illegible] | [illegible] | [illegible] | [illegible] | [illegible] |
| [illegible] | [illegible] | 6 | General Cigars | | | | | 82 | [illegible] |
| [illegible] | [illegible] | 8 | General Electric | 700 | [illegible] | [illegible] | [illegible] | [illegible] | [illegible] |
| [illegible] | [illegible] | 1.20 | General Motors | 1,300 | [illegible] | [illegible] | [illegible] | [illegible] | [illegible] |
| [illegible] | [illegible] | 6 | Do. Deb. stock 6s | | | | | [illegible] | |
| [illegible] | [illegible] | 7 | Do. Deb. stock 7s | | | | | [illegible] | |
| [illegible] | [illegible] | | Goodrich Co. | 800 | [illegible] | [illegible] | [illegible] | [illegible] | [illegible] |
| [illegible] | [illegible] | | Goodyear pfd | 400 | | | | [illegible] | [illegible] |
| [illegible] | [illegible] | | Goldwyn, new | 300 | | | | [illegible] | [illegible] |
| [illegible] | [illegible] | | Granby Cons. | 100 | 18 | 18 | 18 | [illegible] | |
| [illegible] | [illegible] | 5 | Great Northern pfd | 800 | [illegible] | [illegible] | [illegible] | [illegible] | [illegible] |
| [illegible] | [illegible] | | Great Northern Ore. | 400 | 27 | [illegible] | 27 | [illegible] | [illegible] |
| [illegible] | 15 | | Greene Cananea | | | | | [illegible] | |
| [illegible] | [illegible] | | Guantanamo Sugar | 100 | | | | [illegible] | [illegible] |
| [illegible] | [illegible] | 4 | Gulf States Steel | 4,400 | [illegible] | 71 | [illegible] | [illegible] | [illegible] |
| 44 | 31 | | Hayes Wheel | 200 | | | | [illegible] | |
| 24 | 12 | | Hendee Manufacturing | | | | | [illegible] | |
| 78 | 47 | | Houston Oil | 200 | 51 | 51 | 51 | [illegible] | |
| [illegible] | 20 | 2 | Hudson Motors | 2,600 | [illegible] | [illegible] | [illegible] | [illegible] | [illegible] |
| [illegible] | [illegible] | 1 | Hupp Motors | 500 | 18 | [illegible] | 18 | [illegible] | [illegible] |
| 117½ | 105 | 7 | Illinois Central | 100 | 106 | 106 | 106 | 106½ | +½ |
| [illegible] | 4 | | Indiahoma Refining | | | | | [illegible] | |
| [illegible] | [illegible] | 2 | Inspiration Cons. | 100 | | | | [illegible] | [illegible] |
| [illegible] | [illegible] | | Interboro Rapid Transit | | | | | [illegible] | [illegible] |
| [illegible] | [illegible] | | Do. pfd | | | | | [illegible] | [illegible] |
| [illegible] | [illegible] | | Inter. Agricultural Corp. | | | | | [illegible] | [illegible] |
| 44 | 31 | 3 | Int'l Cement | | | | | [illegible] | |
| [illegible] | [illegible] | 2 | Inter. Combustion Engine | 200 | 21 | 21 | 21 | 21 | +½ |
| [illegible] | [illegible] | 5 | Inter. Harvester | 400 | [illegible] | 77 | [illegible] | [illegible] | |
| [illegible] | 109 | 7 | Do. pfd | | | | | [illegible] | |
| [illegible] | [illegible] | | Int'l Mercantile Marine | 100 | | | | [illegible] | |
| [illegible] | [illegible] | | Do. pfd | 700 | [illegible] | [illegible] | [illegible] | [illegible] | |
| [illegible] | [illegible] | | Int'l Nickel | 1,400 | [illegible] | [illegible] | [illegible] | [illegible] | |
| [illegible] | [illegible] | | International Paper | | | | | 33 | [illegible] |
| [illegible] | [illegible] | 6 | Do. stamped pfd | 100 | | | | 63 | +1 |
| [illegible] | [illegible] | | Invincible Oil | | | | | 10 | |
| [illegible] | [illegible] | | Iron Products Corp. | | | | | [illegible] | [illegible] |
| [illegible] | [illegible] | | Island Oil | 500 | [illegible] | [illegible] | [illegible] | [illegible] | [illegible] |
| 24 | [illegible] | | Jewel Tea | | | | | [illegible] | [illegible] |
| 63 | 30 | 4 | Jones Bros. Tea | 700 | [illegible] | [illegible] | [illegible] | [illegible] | [illegible] |
| [illegible] | [illegible] | | Kansas City Southern | 900 | [illegible] | [illegible] | [illegible] | 17 | |
| [illegible] | 50 | 4 | Do. pfd | | | | | 51 | +1 |
| [illegible] | [illegible] | | Kansas & Gulf | | | | | [illegible] | |
| [illegible] | 28 | | Kayser (J.) Co. | 300 | 31 | 31 | [illegible] | [illegible] | +1 |
| [illegible] | 30 | | Kelly-Springfield | 600 | [illegible] | [illegible] | [illegible] | [illegible] | |
| 45 | 32 | 3 | Kennecott Copper | 2,700 | [illegible] | 34 | [illegible] | [illegible] | [illegible] |
| [illegible] | 4 | | Keystone | 1,000 | [illegible] | [illegible] | [illegible] | [illegible] | |
| [illegible] | 177 | 7 | Kresge | | | | | 210½ | [illegible] |

| High 1923. | Low 1923. | Div. | Stock— | Sales. | Open. | High. | Low. | Close. bid. | Net change. |
|---|---|---|---|---|---|---|---|---|---|
| 87 | [illegible] | 7 | Laclede Gas | | | | | 73 | +2 |
| [illegible] | [illegible] | 2 | Lee Rubber | 300 | [illegible] | [illegible] | [illegible] | [illegible] | [illegible] |
| [illegible] | 54 | 3½ | Lehigh Valley | 2,100 | [illegible] | [illegible] | [illegible] | [illegible] | [illegible] |
| [illegible] | [illegible] | 4 | Lima Locomotive | 100 | 61 | 61 | 61 | [illegible] | [illegible] |
| [illegible] | [illegible] | | Loose Wiles | | | | | [illegible] | [illegible] |
| [illegible] | [illegible] | 7 | Louisville & Nashville | 100 | [illegible] | [illegible] | [illegible] | [illegible] | [illegible] |
| [illegible] | [illegible] | | Loew's Inc. | 300 | [illegible] | [illegible] | [illegible] | [illegible] | [illegible] |
| [illegible] | [illegible] | | Loft Inc. | | | | | [illegible] | |
| [illegible] | [illegible] | 12 | Liggett & Myers | | | | | [illegible] | +3 |
| [illegible] | [illegible] | 7 | Do. pfd | | | | | 112 | |
| [illegible] | [illegible] | 12 | Lorillard (P.) | 100 | 154 | 154 | 154 | 152 | +1 |
| [illegible] | 111 | 7 | Mackay Co. | | | | | [illegible] | |
| 94 | [illegible] | 4 | Mack Trucks | 1,100 | [illegible] | [illegible] | 71 | [illegible] | [illegible] |
| 40 | 21 | | Mallinson & Co. | 100 | | | | [illegible] | |
| [illegible] | [illegible] | | Manati Sugar | | | | | [illegible] | [illegible] |
| [illegible] | [illegible] | | Manhattan Ry. Guar. | | | | | [illegible] | |
| [illegible] | [illegible] | | Market Street Railway | | | | | [illegible] | |
| [illegible] | [illegible] | | Do. pfd | | | | | [illegible] | [illegible] |
| [illegible] | [illegible] | 6 | Do. prior pfd | | | | | [illegible] | [illegible] |
| [illegible] | [illegible] | | Do. 2nd pfd | | | | | [illegible] | [illegible] |
| [illegible] | [illegible] | 3 | Marland Oil | 6,700 | [illegible] | [illegible] | [illegible] | [illegible] | [illegible] |
| [illegible] | [illegible] | 3 | Martin-Parry Corp. | 300 | [illegible] | [illegible] | [illegible] | [illegible] | [illegible] |
| [illegible] | [illegible] | | Maxwell Motors A | 300 | [illegible] | [illegible] | [illegible] | [illegible] | [illegible] |
| 21 | [illegible] | | Maxwell Motors B | | | | | 12 | [illegible] |
| [illegible] | [illegible] | | May Stores | 1,300 | [illegible] | [illegible] | [illegible] | [illegible] | [illegible] |
| [illegible] | [illegible] | 1 | McIntyre Por. Mines | 400 | [illegible] | [illegible] | [illegible] | [illegible] | [illegible] |
| [illegible] | [illegible] | 2 | Miami Copper | | | | | [illegible] | [illegible] |
| [illegible] | [illegible] | 2 | Mexican Seaboard Oil | 300 | [illegible] | [illegible] | [illegible] | [illegible] | [illegible] |
| [illegible] | [illegible] | | Do. voting trust ctfs. | 900 | [illegible] | [illegible] | [illegible] | [illegible] | [illegible] |
| [illegible] | [illegible] | 2 | Miami | 5,100 | [illegible] | [illegible] | [illegible] | [illegible] | [illegible] |
| [illegible] | 7 | 1.20 | Middle States Oil | 7,300 | [illegible] | [illegible] | 7 | [illegible] | [illegible] |
| [illegible] | [illegible] | | Minn. & St. L. | | | | | [illegible] | [illegible] |
| [illegible] | [illegible] | 4 | Minn., St. P. & S. S. M. | | | | | [illegible] | [illegible] |
| 14 | [illegible] | | Mother Lode | 200 | [illegible] | [illegible] | [illegible] | [illegible] | [illegible] |
| 17 | 10 | | M., K. & Texas | 500 | [illegible] | [illegible] | [illegible] | [illegible] | [illegible] |
| [illegible] | [illegible] | | Do. pfd | [illegible] | [illegible] | [illegible] | [illegible] | [illegible] | [illegible] |
| [illegible] | [illegible] | | Missouri Pacific | [illegible] | [illegible] | [illegible] | [illegible] | [illegible] | [illegible] |
| [illegible] | [illegible] | | Do. pfd | [illegible] | [illegible] | [illegible] | [illegible] | [illegible] | [illegible] |
| [illegible] | [illegible] | 3 | Montana Power | | | | | [illegible] | [illegible] |
| [illegible] | [illegible] | | Montgomery Ward | 300 | [illegible] | [illegible] | [illegible] | [illegible] | [illegible] |
| [illegible] | [illegible] | | Moon Motors | 200 | [illegible] | [illegible] | [illegible] | [illegible] | [illegible] |
| [illegible] | [illegible] | 10 | Nash Motors | | | | | [illegible] | [illegible] |
| [illegible] | [illegible] | | National Acme | | | | | [illegible] | [illegible] |
| [illegible] | [illegible] | 3 | National Biscuit | 900 | 40 | [illegible] | 40 | [illegible] | [illegible] |
| [illegible] | [illegible] | | National Conduit | | | | | [illegible] | [illegible] |
| [illegible] | [illegible] | 5 | National Enameling | 700 | [illegible] | [illegible] | [illegible] | [illegible] | [illegible] |
| [illegible] | [illegible] | 8 | National Lead | 500 | [illegible] | 113 | [illegible] | [illegible] | [illegible] |
| [illegible] | 110 | 7 | Do. pfd | | | | | [illegible] | |
| [illegible] | [illegible] | | Nevada Consolidated | 700 | [illegible] | [illegible] | [illegible] | [illegible] | [illegible] |
| [illegible] | [illegible] | 5 | New Orleans, Tex. & Mex. | 300 | [illegible] | [illegible] | [illegible] | [illegible] | [illegible] |
| [illegible] | [illegible] | | New York Air Brake | 100 | [illegible] | [illegible] | [illegible] | [illegible] | [illegible] |
| [illegible] | [illegible] | 7 | New York Central | 2,700 | [illegible] | [illegible] | [illegible] | [illegible] | [illegible] |
| [illegible] | [illegible] | 6 | N. Y., C. & St. L., new | 300 | 76 | 76 | 76 | [illegible] | [illegible] |
| [illegible] | [illegible] | | Do. 2nd pfd | | | | | [illegible] | |
| [illegible] | [illegible] | | N. Y., N. H. & Hartford | 1,600 | [illegible] | 12 | [illegible] | [illegible] | [illegible] |
| [illegible] | [illegible] | 2 | N. Y., Ont. & Western | | | | | [illegible] | |
| [illegible] | [illegible] | 7 | Norfolk & Western | 100 | [illegible] | [illegible] | [illegible] | [illegible] | |
| [illegible] | [illegible] | | North American | 3,100 | [illegible] | [illegible] | [illegible] | [illegible] | [illegible] |
| [illegible] | [illegible] | 5 | Northern Pacific | 1,400 | [illegible] | [illegible] | [illegible] | [illegible] | [illegible] |
| [illegible] | [illegible] | | Nova Scotia Steel | | | | | [illegible] | |
| 7 | [illegible] | | Ontario Silver | | | | | [illegible] | |
| [illegible] | [illegible] | | Orpheum Circuit | 400 | [illegible] | 17 | [illegible] | [illegible] | |
| [illegible] | 7 | | Otis Steel | | | | | [illegible] | [illegible] |
| [illegible] | [illegible] | 3 | Owens Bottle | 100 | [illegible] | [illegible] | [illegible] | [illegible] | [illegible] |
| [illegible] | [illegible] | | Pacific Development | | | | | [illegible] | [illegible] |
| [illegible] | [illegible] | 6 | Pacific Gas & Electric | 200 | [illegible] | [illegible] | [illegible] | [illegible] | [illegible] |
| [illegible] | [illegible] | [illegible] | Packard Motors | 2,100 | [illegible] | [illegible] | [illegible] | [illegible] | [illegible] |
| [illegible] | [illegible] | 3 | Pacific Oil | 2,300 | [illegible] | [illegible] | [illegible] | [illegible] | [illegible] |
| [illegible] | [illegible] | 6 | Pan-American Petroleum | [illegible] | [illegible] | [illegible] | [illegible] | [illegible] | [illegible] |
| [illegible] | [illegible] | 6 | Do. Class B | [illegible] | [illegible] | [illegible] | [illegible] | [illegible] | [illegible] |
| [illegible] | [illegible] | | Penn.-Seaboard Steel | 1,000 | 3 | 3 | [illegible] | [illegible] | [illegible] |
| [illegible] | [illegible] | 3 | Pennsylvania | 1,100 | [illegible] | [illegible] | [illegible] | [illegible] | [illegible] |
| [illegible] | [illegible] | [illegible] | People's Gas | | | | | [illegible] | +2 |
| [illegible] | 38 | | Pere Marquette | 300 | 42 | 42 | 42 | [illegible] | [illegible] |
| [illegible] | 71 | 5 | Do. prior pfd | | | | | [illegible] | +2 |
| [illegible] | [illegible] | 5 | Do. pfd | | | | | [illegible] | |
| [illegible] | 41 | 3 | Philadelphia Co. | | | | | [illegible] | [illegible] |
| [illegible] | [illegible] | 2 | Phillips Petroleum | 4,400 | [illegible] | [illegible] | [illegible] | [illegible] | [illegible] |
| [illegible] | [illegible] | | Pierce-Arrow | [illegible] | [illegible] | [illegible] | [illegible] | [illegible] | [illegible] |
| [illegible] | [illegible] | | Do. pfd | [illegible] | [illegible] | [illegible] | [illegible] | [illegible] | [illegible] |
| [illegible] | [illegible] | | Pierce Oil | 400 | [illegible] | [illegible] | [illegible] | [illegible] | [illegible] |
| [illegible] | [illegible] | | Do. pfd | | | | | [illegible] | |
| [illegible] | [illegible] | 4 | Pittsburg Coal | | | | | [illegible] | [illegible] |
| [illegible] | [illegible] | | Pittsburg & West Va. | 200 | [illegible] | [illegible] | [illegible] | [illegible] | |
| [illegible] | [illegible] | 6 | Do. pfd | | | | | [illegible] | |
| [illegible] | [illegible] | | Postum Cereal, new | [illegible] | [illegible] | [illegible] | [illegible] | [illegible] | [illegible] |
| [illegible] | [illegible] | | Pressed Steel Car | [illegible] | [illegible] | [illegible] | [illegible] | [illegible] | [illegible] |
| [illegible] | [illegible] | 7 | Do. pfd | [illegible] | [illegible] | [illegible] | [illegible] | [illegible] | [illegible] |
| [illegible] | [illegible] | 4 | Producers & Refiners | 2,300 | [illegible] | [illegible] | [illegible] | [illegible] | [illegible] |
| [illegible] | 43 | | Public Serv. of N. J., new | 100 | | | | [illegible] | [illegible] |
| [illegible] | [illegible] | 8 | Pullman | 700 | [illegible] | [illegible] | [illegible] | [illegible] | [illegible] |
| [illegible] | [illegible] | | Punta Alegre Sugar | 1,100 | [illegible] | [illegible] | [illegible] | [illegible] | [illegible] |
| [illegible] | [illegible] | 2 | Pure Oil | 1,800 | [illegible] | [illegible] | [illegible] | [illegible] | [illegible] |
| [illegible] | [illegible] | 8 | Railway Steel Spring | | | | | [illegible] | [illegible] |
| [illegible] | [illegible] | 7 | Do. pfd | | | | | [illegible] | |
| [illegible] | [illegible] | | Ray Consolidated | 300 | 11 | 11 | 11 | 11 | [illegible] |
| [illegible] | [illegible] | 4 | Reading | 100 | [illegible] | [illegible] | [illegible] | [illegible] | [illegible] |
| [illegible] | [illegible] | | Remington Typewriter | | | | | [illegible] | [illegible] |
| [illegible] | [illegible] | | Replogle Steel | 2,800 | [illegible] | [illegible] | [illegible] | [illegible] | [illegible] |
| [illegible] | [illegible] | | Republic Steel | [illegible] | [illegible] | [illegible] | [illegible] | [illegible] | [illegible] |
| [illegible] | [illegible] | | Do. pfd | [illegible] | [illegible] | [illegible] | [illegible] | [illegible] | [illegible] |
| [illegible] | [illegible] | | Reynolds Springs | 3,300 | [illegible] | [illegible] | [illegible] | [illegible] | [illegible] |
| [illegible] | [illegible] | 3 | Reynolds Tobacco B | 700 | [illegible] | [illegible] | [illegible] | [illegible] | [illegible] |
| [illegible] | [illegible] | 3 | Royal Dutch | 400 | [illegible] | [illegible] | 48 | 48 | [illegible] |
| [illegible] | [illegible] | | St. Joseph Lead | | | | | [illegible] | |
| [illegible] | [illegible] | | St. Louis & S. F. | | | | | [illegible] | |
| [illegible] | [illegible] | 1 | Shell Union | 200 | [illegible] | [illegible] | [illegible] | [illegible] | |
| [illegible] | [illegible] | | St. Louis Southwestern | 300 | [illegible] | [illegible] | [illegible] | [illegible] | [illegible] |
| [illegible] | [illegible] | | Do. pfd | 1,100 | [illegible] | [illegible] | [illegible] | [illegible] | [illegible] |
| [illegible] | [illegible] | | Seaboard Air Line | | | | | [illegible] | [illegible] |
| [illegible] | [illegible] | 5 | Sears-Roebuck | [illegible] | [illegible] | [illegible] | 71 | [illegible] | [illegible] |
| [illegible] | [illegible] | | Seneca Copper | [illegible] | [illegible] | [illegible] | [illegible] | [illegible] | [illegible] |
| [illegible] | [illegible] | | Simmons Co. | [illegible] | [illegible] | [illegible] | [illegible] | [illegible] | [illegible] |
| [illegible] | [illegible] | 2 | Sinclair Cons. | 2,100 | [illegible] | 24 | [illegible] | [illegible] | [illegible] |
| [illegible] | [illegible] | | Skelly Oil | 1,100 | 17 | [illegible] | 17 | [illegible] | [illegible] |
| [illegible] | [illegible] | | Sloss-Sheffield Steel | | | | | [illegible] | [illegible] |
| [illegible] | [illegible] | 6 | Southern Pacific | 2,300 | [illegible] | [illegible] | [illegible] | [illegible] | [illegible] |
| [illegible] | [illegible] | | Southern Railway | 3,100 | [illegible] | [illegible] | 30 | [illegible] | [illegible] |
| [illegible] | [illegible] | 5 | Do. pfd | 300 | [illegible] | [illegible] | [illegible] | [illegible] | [illegible] |
| [illegible] | [illegible] | | Spicer Mfg. Co. | | | | | [illegible] | [illegible] |
| [illegible] | [illegible] | 2 | Standard Oil of California | [illegible] | [illegible] | [illegible] | [illegible] | [illegible] | [illegible] |
| [illegible] | [illegible] | 1 | Standard Oil of N. J. | 2,800 | [illegible] | [illegible] | 32 | [illegible] | [illegible] |
| [illegible] | [illegible] | | Sterling Products | | | | | [illegible] | [illegible] |
| [illegible] | [illegible] | 8 | Stewart-Warner | 2,600 | [illegible] | [illegible] | [illegible] | [illegible] | [illegible] |
| [illegible] | [illegible] | 7 | Stromberg Carburetor | 300 | [illegible] | [illegible] | [illegible] | [illegible] | [illegible] |
| [illegible] | [illegible] | 10 | Studebaker | 16,400 | [illegible] | [illegible] | 101 | [illegible] | [illegible] |
| 13 | 7 | | Submarine Boat | 300 | [illegible] | [illegible] | [illegible] | [illegible] | [illegible] |
| [illegible] | [illegible] | | Superior Oil | 300 | 3 | 3 | 3 | [illegible] | [illegible] |
| [illegible] | 24 | | Superior Steel | | | | | 24 | [illegible] |
| [illegible] | [illegible] | | Tennessee Copper | 100 | [illegible] | [illegible] | [illegible] | [illegible] | [illegible] |
| [illegible] | [illegible] | 3 | Texas Company | 2,000 | [illegible] | [illegible] | [illegible] | [illegible] | [illegible] |
| [illegible] | [illegible] | 8 | Texas Gulf Sulphur | 300 | [illegible] | [illegible] | [illegible] | [illegible] | [illegible] |
| [illegible] | [illegible] | | Texas & Pacific | | | | | [illegible] | [illegible] |
| [illegible] | [illegible] | | Texas Pacific Coal & Oil | 1,000 | [illegible] | [illegible] | [illegible] | [illegible] | [illegible] |
| [illegible] | [illegible] | | Third Avenue | | | | | [illegible] | [illegible] |
| [illegible] | [illegible] | 3 | Timken Roller Bearings | [illegible] | [illegible] | [illegible] | [illegible] | [illegible] | [illegible] |
| [illegible] | [illegible] | | Tobacco Products | [illegible] | [illegible] | [illegible] | [illegible] | [illegible] | [illegible] |
| [illegible] | [illegible] | 7 | Do. pfd | [illegible] | [illegible] | [illegible] | [illegible] | [illegible] | [illegible] |
| [illegible] | [illegible] | 7 | Do. A | [illegible] | [illegible] | [illegible] | [illegible] | [illegible] | [illegible] |
| [illegible] | [illegible] | | Transcontinental Oil | 1,400 | [illegible] | 6 | [illegible] | [illegible] | [illegible] |
| [illegible] | [illegible] | 3 | Transue & Williams | | | | | [illegible] | [illegible] |
| [illegible] | [illegible] | | Twin City Rapid Transit | 100 | | | | [illegible] | [illegible] |
| [illegible] | [illegible] | | Union Bag & Paper | | | | | [illegible] | [illegible] |
| [illegible] | [illegible] | 10 | Union Pacific | 1,200 | [illegible] | 129 | [illegible] | [illegible] | [illegible] |
| [illegible] | [illegible] | 2 | United Alloy Steel | | | | | [illegible] | |
| [illegible] | [illegible] | | United Drug | 100 | 77 | 77 | 77 | 77 | [illegible] |
| [illegible] | [illegible] | | United Fruit | | | | | [illegible] | [illegible] |
| [illegible] | 8 | | United Railways | 300 | [illegible] | [illegible] | [illegible] | [illegible] | [illegible] |
| [illegible] | [illegible] | | Do. pfd | | | | | [illegible] | |
| [illegible] | [illegible] | 2 | United Retail Stores | | | | | [illegible] | |
| [illegible] | [illegible] | | U. S. Cast Iron Pipe | | | | | [illegible] | |
| [illegible] | [illegible] | | U. S. Food Products | 100 | | | | [illegible] | [illegible] |
| [illegible] | [illegible] | | U. S. Industrial Alcohol | 4,000 | [illegible] | [illegible] | [illegible] | [illegible] | [illegible] |
| [illegible] | [illegible] | 6 | U. S. Realty | [illegible] | [illegible] | [illegible] | [illegible] | [illegible] | [illegible] |
| [illegible] | [illegible] | | U. S. Rubber | [illegible] | [illegible] | [illegible] | [illegible] | [illegible] | [illegible] |
| 105 | [illegible] | 8 | Do. pfd | | | | | [illegible] | |
| [illegible] | 20 | | U. S. Smelting | | | | | [illegible] | |
| [illegible] | [illegible] | 5 | United States Steel | 22,300 | [illegible] | [illegible] | [illegible] | [illegible] | [illegible] |
| [illegible] | [illegible] | 7 | Do. pfd | 600 | [illegible] | [illegible] | [illegible] | [illegible] | [illegible] |
| [illegible] | [illegible] | 4 | Utah Copper | 1,300 | [illegible] | [illegible] | [illegible] | [illegible] | [illegible] |
| [illegible] | [illegible] | | Utah Securities | 200 | [illegible] | [illegible] | [illegible] | [illegible] | [illegible] |
| [illegible] | [illegible] | | Vanadium Corp. | 5,300 | 27 | 31 | 27 | [illegible] | [illegible] |
| 27 | [illegible] | | Virginia-Car. Chemical | 200 | [illegible] | [illegible] | [illegible] | [illegible] | [illegible] |
| [illegible] | 52 | | Virginia Iron, C. & C. | | | | | 52 | |
| [illegible] | [illegible] | 2 | Vivaudou | | | | | [illegible] | |
| [illegible] | 8 | | Wabash | 300 | [illegible] | [illegible] | [illegible] | [illegible] | |
| [illegible] | [illegible] | | Do. pfd A | 1,800 | 27 | [illegible] | [illegible] | 27 | +½ |
| [illegible] | [illegible] | | Do. pfd B | | | | | 17 | |
| 94 | [illegible] | 2½ | Wells-Fargo Express | | | | | [illegible] | [illegible] |
| [illegible] | [illegible] | | Western Maryland | | | | | [illegible] | |
| [illegible] | [illegible] | | Do. 2nd pfd | | | | | [illegible] | |
| [illegible] | 13 | | Western Pacific | 200 | 17 | [illegible] | 17 | 17 | [illegible] |
| [illegible] | [illegible] | 6 | Do. pfd | 100 | | | | [illegible] | [illegible] |
| [illegible] | [illegible] | 7 | Western Union | 300 | [illegible] | [illegible] | [illegible] | [illegible] | [illegible] |
| [illegible] | [illegible] | 4 | Westinghouse Electric | 100 | [illegible] | [illegible] | [illegible] | [illegible] | [illegible] |
| [illegible] | [illegible] | | Wheeling & Lake Erie | 200 | [illegible] | 7 | [illegible] | [illegible] | [illegible] |
| [illegible] | [illegible] | 2 | White Eagle Oil | 100 | | | | 24 | [illegible] |
| [illegible] | 45 | 4 | White Motors | 100 | | | | 46 | [illegible] |
| [illegible] | [illegible] | | White Oil | 200 | [illegible] | [illegible] | [illegible] | [illegible] | |
| [illegible] | [illegible] | | Waldorf | 100 | 18 | 18 | 18 | 18 | |
| [illegible] | [illegible] | | Willys Overland | 4,700 | [illegible] | [illegible] | [illegible] | [illegible] | [illegible] |
| [illegible] | [illegible] | | Do. pfd | 1,400 | [illegible] | 64 | [illegible] | [illegible] | |
| [illegible] | 19 | | Wilson & Co. | | | | | 20 | |
| [illegible] | [illegible] | | Wisconsin Central | | | | | [illegible] | |
| [illegible] | [illegible] | 8 | Woolworth, F. W. | 1,200 | [illegible] | 232 | [illegible] | 228 | +3 |
| [illegible] | [illegible] | | Worthington Pump | 100 | | | | 33 | |

Total sales of stocks—[illegible] shares.

## PENNSYLVANIA DAY SET FOR NEXT WEEK

Pennsylvania Day at Bixby Park, Long Beach, has been set for the 21st inst. it was announced yesterday by C. H. Parsons, secretary of the Federation of State Societies. The usual county registers will be on the grounds early, and hot coffee will be provided for the picnickers. Efforts are being made, Mr. Parsons says, to make this the biggest Pennsylvania picnic yet given. A program of speeches and music will be given in the afternoon.

## HOLLYWOOD CHAMBER RAISES SERVICE FUND

A service fund of well over $20,000 a year has been raised by the Hollywood Chamber of Commerce as the result of a three-day drive. This money will be used to promote the chamber's activities along business lines. Twenty-three teams represented as many business classifications in this campaign. A feature of the drive was the work done by representatives of the Hollywood Business Woman's Club, which led the workers up to the last day of the drive. A total of $1739.50 a month has been pledged the chamber to help boost the progress and prosperity of Hollywood.

### PLAN HOODOO DANCE

A hoodoo dance and entertainment will be given by O'Donoghue Council, No. 53, of the Young Men's Institute this evening in the council's hall at Union avenue and Court street. Rabbits' feet and four-leaf clovers will be distributed to those attending, to give them immunity from the Friday the 13th jinx. The hoodoo witch will hold court during intermissions, and those who fail to observe the rules of the evening will be sentenced by her. The various councils of the Young Ladies' Institute and the Loretto Young Ladies' Sodality will be present in a body.


E. F. Hutton & Co.
MEMBERS
New York Stock Exchange
643 South Spring St.
Ambassador Hotel
Alexandria Hotel
Hollywood, Pasadena, Santa Barbara, Stockton, San Diego — San Francisco, Oakland, Del Monte, Sacramento, San Jose
HOME OFFICE
61 BROADWAY, NEW YORK CITY
Private Wires
Coast to Coast

McDONNELL & Co.
MEMBERS
NEW YORK STOCK EXCHANGE
And Other Leading Exchanges
634 S. Spring St.
Los Angeles
Phone Pico 4412.
New York Office, 120 Broadway.
San Francisco Office, 633 Market St.
PRIVATE WIRES

LOGAN and BRYAN
636 South Spring St.
Members All Leading Exchanges.
Private Wires
Atlantic to Pacific
United States and Canada
Pasadena, Santa Barbara, Coronado

Puts & Calls
What they are; how they operate; what they cost; insurance features and uses in trading—these and other points relating to them are explained in our 24-page copyrighted booklet. Phone, write or call for copy.
Prompt Attention to Mail Orders.
FRANK J. ROGERS,
602 Loew's State Building
Los Angeles, Cal. Phone 822-305.

7% 7%
Street Improvement Bonds issued by Los Angeles, Santa Barbara, Glendale, Huntington Park, Compton. Exempt from all taxation.
QUIRK BROTHERS
1001 Hibernian Bldg.
Phone 12612
7% 7%

A mortgage bond has the *security* advantages of a mortgage, without the burden of personal care

IT is impersonal. The terms are "cut and dried." A trustee collects the interest. You do not come in contact with the borrowers.

When the principal comes due, the trustee has no option to renew the loan. The bonds must be paid and if the security is chosen with good judgment, the borrower will look ahead to protect his property by prompt payment.

G. E. Miller & Company use great caution in the choice of properties on which their mortgage bond issues are placed.

We offer several of these and will be glad to send circulars upon request.

G·E·MILLER & COMPANY
MUNICIPAL BONDS CORPORATION GOVERNMENT
Portland, Seattle, San Francisco — Oakland, Los Angeles, Chicago
700 Van Nuys Bldg. LOS ANGELES Phones: 824-770—824-880

*How to Determine Your Inheritance Tax*

Many factors influence the amount of Inheritance Tax the State exacts from your material wealth. Your place of residence makes a difference in the rate you pay, as does also the situs of your property. Frequently you are obliged to pay this tax in several states, by reason of the holdings you may have in companies which operate or have property in them.

The relationship of legatees to decedent—friends or relatives—affects the rate and exemptions.

The wise, provident husband and father keeps intact the estate he leaves his dependents by tax-free Inheritance Insurance. Its numerous advantages are well worth your very careful consideration.

*Our Legal Dept. is thoroughly versed on the rulings of the law, especially as regards this tax. You may consult with them without obligation.*

Lewin & Baker, Inc.
LIFE INSURANCE...
621-22 Pacific Mutual Building
Telephones
Metpoltn. 1352... Metpoltn. 3287

SOUND BONDS
For Every Investment Need

THE following list of securities selected from our current offerings includes bonds adapted to every investment requirements. May we assist you to select those issues which will best fill your individual needs? Come in and talk with us. No obligation.

Earl Fruit Company
6½% Bonds Due 1933
Price 99 and Interest to yield 6.60%
Imperial Irrigation District
6% Bonds Due 1938-55
Price 102¼ and Interest to yield 5.80%
Los Angeles Gas & Electric Corporation
Series "F" 5½% Bonds Due 1943
Price Market to yield 5.90%
Pure Oil Company
6½% Bonds Due 1933
Price 99 and Interest to yield 6.60%
Southern California Gas Company
1st & Rfdg. Series "C" 6% Bonds Due 1953
Price 99 and Interest to yield 6.10%
Standard Oil Company (California)
5% Bonds Due 1924-33
Prices Various to yield 5.00% to 5.15%
Union Oil Company (California)
6% Bonds Due 1942
Price Market to yield 5.35%

*Circulars on Request*

Alvin H. Frank & Co
INVESTMENT SECURITIES
809 Union Bank Bldg. — Phone Pico 6188
EIGHTH & HILL — LOS ANGELES
San Francisco Office 609-10 Royal Insurance Bldg.

BOND & GOODWIN & TUCKER, Inc.
INVESTMENT SECURITIES. TITLE INSURANCE BLDG. TELEPHONE BDWY. 75

Buy and Hold Edison Stock
Investment Department, 4th Floor, Edison Building, Los Angeles, Cal.

FOR SALE

# JULIAN

(C. C. Julian)

| | |
|---|---|
| 5 No. 1 | @ $245.00 |
| 1 No. 2 | @ 230.00 |
| 5 No. 3 | @ 237.50 |
| 5 Nos. 4 & 5 | @ 200.00 |
| 6 Nos. 6-9 | @ 97.50 |
| 7 Nos. 11-Pico | @ 125.00 |

## We Will Sell

| | | |
|---|---|---|
| 10 | Star Motors | $ 14.00 |
| 5 | Parkford No. 2 | 25.00 |
| 5 | Parkford No. 3 | 20.00 |
| 4 | Parkford Roy. No. 1 | 80.00 |
| 1000 | Sandburg Petro. | .14 |
| 5 | Miracle | 85.00 |
| 150 | Monolith Portland Cement Pfd. | 8.00 |
| 1 | Kirkpatrick No. 1 | 140.00 |
| 2 | E. A. Lamb Units | 90.00 |
| 5 | Gilbert Petro. No. 2 | 15.00 |
| 5 | Co-Oper. Pet. No. 3 | 65.00 |
| 5000 | Arizona Standard | .15 |
| 2 | Industrial No. 4 | 85.00 |
| 30 | Moreland Motor Truck Com. | 9.00 |
| 2 | Pacific Securities Corp. | 85.00 |
| 50 | Rickenbacker Motors | 9.25 |
| 1 | Southwest Petro. Syn. | 75.00 |
| 57 | Shoe Emporium, Inc. | 100.00 |
| 100 | Tehmescal | 3.50 |
| 500 | Cardinal Oil | Bid |
| 4 | Russell Petro. No. 2 | 115.00 |

## WE WILL BUY

50 Union Mortgage Units
5 King's Food Units ($65)
2 Industrial Nos. 3-4-5
5 Melczer No. 3
50 Central Investment
50 West. Auto Sup. Com. & Pfd.
100 Samson Tire & Rubber
50 Doble Steam Motors
10 Durant Escrow
5 C. C. Julian Nos. 6-9
5 C. C. Julian Nos. 11-Pico
5 C. C. Julian Nos. 2 & 3
2 C. C. Julian Nos. 4 & 5
5 Henderson Petro.
5 Kirkpatrick No. 2
1000 Beatty Oil & Dev.
2 Miley Mills No. 3

# A. C. Wagy & Co.

Established 1906
Member L. A. Stock Exchange
306-310 Stock Exchange Bldg.
Pico 4702—823362—Bdwy. 853
"Nothing recommended 'cept our services."

A Listed Security Paying 12%

We are offering the Common Shares of a local industrial company with a 7-year record of profitable operations.

The shares are paying 3% quarterly cash dividends and are listed on the Los Angeles Stock Exchange, assuring easy convertibility into cash if needed.

Call or send coupon for complete information. No obligation.

W. H. DAUM & STAFF

Established 19 years in the Industrial Development of the Southwest.

538 Van Nuys Bldg., Los Angeles.

W. H. DAUM & STAFF
538 Van Nuys Bldg., Los Angeles.
Without obligation, please send me your analysis of the oil industry.

Name ........................................

Address ........................................ T.

## 14 Snowolene Units, $70.00

| | | |
|---|---|---|
| 4 | E. A. Lamb Units | $ 97.50 |
| 5 | Twin Bell | 300.00 |
| 50 | Star Petroleum | 31.00 |
| 4 | C. C. Julian 4 & 5 | 190.00 |
| 2 | Hamilton No. 4 | 25.00 |
| 5 | Melczer No. 3 | 152.50 |
| 5 | Bellview Units | 142.50 |
| 4 | White Star No. 1 | 165.00 |
| 8 | White Star No. 2 | 145.00 |
| 10 | White Star No. 3 | 120.00 |
| 5 | White Star Refg. | 200.00 |

## WE WILL BUY

White Star No. 1, Julian Issues, Star Petroleum, Twin Bell.

## 20%

Down, balance in ten equal monthly installments, buys any approved stock or unit.

## LOANS

Our loan department is equipped to make advances of any size on desirable oil and mining stocks. Bank References.

Akin-Lambert Co.

815-17 L. A. Stock Exchg. Bldg.
821-877—Phone—Main 2216
A Complete Brokerage Service.

# Surgeon Says He Can Transform Ram into Merino

[BY CABLE—EXCLUSIVE DISPATCH]

PARIS, July 12.—Dr. Serge Voronoff announced today that he could transform any ordinary ram into a merino with sixteen inches of fleece by his simple rejuvenation operation.

Beginning with fifty young rams delivered to him today by the French Woolen Manufacturers' Association, he intends to start breeding a long-wooled race of sheep which will increase the wool production of the world two or three times and put wool suits within the reach of everyone.

"I find I can grow long hair on old men as easily as long hair on sheep, but the latter certainly will be the most useful achievement for mankind," Dr. Voronoff said.

## SEEKS TO BAR DENTIST

[EXCLUSIVE DISPATCH.]

PHOENIX, July 12.—Vernon M. Blythe, dentist, has asked an injunction forbidding Norman H. Morrison, also a dentist, from practicing his profession in Phoenix. It is asserted that Blythe bought Morrison's business here in 1921, for $9500, with stipulation that the seller abandon the profession in Phoenix for a least three years.

# DAILY MARKET LETTER OF THE NEW YORK COMMERCIAL

[EXCLUSIVE DISPATCH]

NEW YORK, July 12.—Sales of fresh fruits in the open market included 41 cars of California Valencia oranges, 3 cars of mixed Valencias and grapefruit and 2 cars of lemons. On the best grades of Valencias the market was firm with prices ruling slightly higher than the previous sale. On ordinary and common stock the market was weak and lower. Lemons were about 40 cents a box higher.

The oranges sold as follows: On 100s, from $2.65 to $4.35; 126s, $2.40 to $6.10; 150s, $3.60 to $6.60; 176s, $3.35@6.65; 200s, $3 to $6.65; 216s, $3.45 to $6; 252s, $2.50 to $5.15; 288s, $2.90 to $6.10.

## DRIED FRUITS

The distributing trade has not jumped at apricots at the opening prices announced early this week and one reason for this is that independents have been underquoting the association to the extent of 1-2 to 1 cent a pound. This has tended to more or less of a deadlock between buyers and sellers which is likely to persist until the price has become more stabilized. Independent offerings of prunes continue to go the rounds, but they are apparently meeting with but little response. An easy tone persists in currants with demand rather light.

## CANNED GOODS

It is still too early to formulate any accurate judgment with respect to most of the canned goods products. In the case of tomatoes most packers are withdrawn pending such time as a better line is available with respect to the outturn. In the meanwhile there is only a light jobbing supply available, numbers one, three and ten being quite scarce, although there are still offerings of No. 2.

The packer is facing the problem of high costs this year. The canner must figure closely in order to break out of this situation and is inclined to hold off as long as possible.

Most items in the canned fish market are decidedly firm.

In the market for canned fruits there is very little pep as chain stores and other leading buyers are taking required amounts only.

## SUGAR MARKET

In suger some 10,000 bags of Cubas were being offered at 5 1-4 cents cost and freight without finding buying interest while Philippines were on offer at an equivalent of 5 cents cost and freight for Cubas.

In the afternoon the American entered the market for some 1250 tons Philippines in port at Baltimore at 6.78 cents c. i. f. which is the equivalent of 5 cents cost and freight for Cubas.

So far as the raw sugar situation was concerned the tone of the market was strong, but the fact that New York and out-of-town refiners were meeting the low prices of 8.40 to 8.50 cents a pound for refined sugar at consignment points in the middle West made for a certain amount of hesitancy.

Under pressure of selling from Europe and Wall-street sources, sugar futures sold off 15 to 23 points on the day on sales estimated at 18,000 tons. September and December switches at 51 points; December and March, 88, and July and September, 15.

## COFFEE

The coffee futures market opened 17 to 21 points higher on sales of less than 3000 bags today. Cables were generally strong with an advance of 250 to 400 reis in the Santos term market while the Rio term market came in 75 to 175 reis higher and the Rio exchange on London was up 1/4d. Reports of frosts in some sections of Santos apparently influenced that market and the firm offers were from 1/4 to 1/2 cent a pound higher.

At the close July sold at 8.60, up 42 points on covering operations. The market ended 22 to 42 points higher, on sales estimated at 25,000 with September at 7.68 cents; December, 7.20, and March, 7.15.

## TEA, RICE

The influences of advancing tendencies in primary markets for teas are gradually making for a strong spot situation. Stocks are none too heavy on spot and trading is gradually showing an increase. Over the past few days the feature of the market has been the sustained improvement in few grade government standard Congous resulting from the increased volume of purchasing on the part of the United Kingdom. All varieties of teas are firm without exception, however.

Aside from the usual run of orders from the country the situation in rice was devoid of special features. Foreigns held steady under a fair inquiry.

## BUTTER, EGGS

The butter market was a shade firmer than yesterday with prices showing an advance of 1/4 cent a pound on the highest grades.

Call sales were 100 tubs extras spot at 39 cents; 300 tubs seller Friday, 39 cents; 100 seller this week, 39 cents; 200 seller July at 38 3/4 cents, and 50 seller Friday at 39 cents a pound.

The egg market is easier on nearly all grades, but barring a decline on extra fancy browns, prices showed very little change.

Call sales were 50 cases f. g. first extra at 27c; 50 cases s. p. extra firsts, 30c; 50 cases f. g. firsts, 25 1/2c; 50 cases No. 1 dirties at 23c, spot delivery.

Pacific Coast white extra, 39@40c; white extra firsts, 36@38c; firsts, 33@35c.

## CRUDE OIL

Domestic production of crude oil in the week ended July 7 is estimated by the American Petroleum Institute at 2,199,250 barrels daily, a decline of 11,200 barrels from the average of the week previous. While a small increase is shown for California which averaged 835,000 barrels daily as against 830,000 barrels the week previous; the Oklahoma output reduced 10,850 barrels daily to 495,700 as an average.

## COPPER, ZINC

The copper market has hardened at 14 3/4 and sales as high as 14 7/8c a pound for electrolytic delivered have been reported. The amount of metal available at the lower limit at this range is fast disappearing and higher prices are indicated. Most of the producers are still holding for 15c, and it would not be surprising if the market advanced to that level shortly.

London cables a further advance standard spot advancing 5s to £66 and futures 7s 6d to £66, 15s while electrolytic registered a gain of 5s at £73 for spot and £73, 10s for futures.

Another advance in zinc put the St. Louis market up to 6 1/4c a pound for July and August and 5 or 10 points higher for the two following months.

London spot advanced 7s 6d to £29 and futures 10s to £29 10s.

## BOND MARKET

Limited operations in the bond market were due in part to the high call money rate.

Some enthusiasm in oil issues was awakened by the announcement of the crude oil production figures for the country for this first week in July showing an appreciable decrease.

The third Liberty Loan showed a much better request indicating government participation. Last prices of our government bonds today were off 1-16 to up 1-8.

Foreign bonds held steady all day despite a slight easing in foreign exchange which came late in the day.

As a rule the cheaper rail issues did better than the higher priced issues. Great Northern 7s were steady despite the publication of the drop in the earnings. Canadian Pacific debenture 4s closed at the low of the day off 3/8 for the session.

Copper bonds showed a flash of strength.

A recovery in raw sugar prices prevented sugars from suffering a further relapse.

Tire bonds backed and filled.

# POULTRY PRICES ON LOCAL MARKET

| | |
|---|---|
| Hens 3 lbs. and under 4 lbs., per lb. | .17 |
| Hens, 4 lbs. and up, per lb. | .20 |
| Hens, colored, 4 lbs. and up each, per lb. | .28 |
| Broilers, 1 and under 1 1/2 lbs., per lb. | .25 |
| Broilers, 1 1/2 lbs. and up to 2 1/2 lbs., per lb. | .23 |
| Fryers, 2 1/2 to 3 lbs., each, per lb. | .30 |
| Roasters, soft bone, over 3 lbs. and up | .32 |
| Stags, per lb. | .18 |
| Old roosters | .12 |
| Ducklings, Pekin, 3 1/2 lbs. and up, lb. | .20 |
| Ducklings, other than Pekins, 3 1/2 lbs. and up, per lb. | .20 |
| Old ducks, 3 1/2 lbs. and up each, per lb. | .16 |
| Geese, per lb. | .23 |
| Young tom turkeys, 13 lbs. up | .30 |
| Young tom turkeys, dressed, 12 lbs. and up each, per lb. | .40 |
| Hen turkeys, dressed, 7 lbs. and up each, per lb. | .32 |
| Old tom turkeys, dressed, per lb. | .32 |
| Small hen turkeys, under 8 lbs., per lb. | .15 |
| Small young tom turkeys, under 13 lbs., lb. | .13 |
| Squabs, light to heavy, per lb. | .50 |

# MORE CUBAN SUGAR REACHES GALVESTON

DURING YEAR 786,710 SACKS WERE RECEIVED, DESTINED TO REFINERY

[EXCLUSIVE DISPATCH.]

GALVESTON (Tex.) July 12. Raw sugar from Cuba to the amount of 786,710 sacks was imported through the port of Galveston and subport of Texas City during the fiscal year ending June 30, as compared with 754,447 sacks during the preceding year. All of this raw sugar was destined for the refinery of the Imperial Sugar Company at Sugarland, Tex. With the completion of the new sugar refinery which is being built at Texas City the imports of raw sugar from Cuba during the present fiscal year will be greatly increased, it is stated.

Each sack contains about 325 pounds of raw sugar, making the aggregate sugar imports for the year ended total 255,680,750 pounds as compared with 244,440,825 pounds the year before.

Sugar imports to date this season, beginning with a single importation during December, are considerably ahead of similar totals for last year, and it is believed that the imports for this season may run close to 1,000,000 bags, which would set a record far in advance of the usual movement, the sugar year corresponding almost identically to the regular calendar year. A total of 562,603 sacks of sugar had been imported into Galveston up to the end of June as compared with 532,538 bags at this time last season.

## PAROLED MAN HELD

Fred Hartman gave himself up and accepted a place in the county road gang in Swartout Canyon, not because he was afraid of succumbing to liquor, as he said, but because he had given several bad checks, Probation Officer Carl May told Judge Reeve yesterday in Superior Court. Hartman had been on probation for stealing an automobile and surrendered in court two weeks ago. Judge Reeve set Monday for Hartman's hearing on a charge of violating his parole, and may send him to San Quentin, it was indicated yesterday.

## LATEST PRICES ON BUTTER AND EGGS

LOS ANGELES, July 12.—Produce Exchange closing prices: Butter, creamery, 45, unchanged. Eggs, extras, cases included, 30, unchanged; case count, 28, unchanged; pullets, 27, unchanged. Cheese, California flats, 24, unchanged.

SAN FRANCISCO, July 12. Butter, extras, 45; prime firsts, 42; firsts, 41 1/2. Eggs, extra pullets, 27. Cheese, California flat fancy, 25 1/2.

CHICAGO, July 12.—Butter, steady; receipts, 10,793 tubs; creamery extras, 37 1/2; standards, 37; extra firsts, 34 1/2@35 1/2; seconds, 33@34. Eggs, receipts, 13,838, unchanged.

NEW YORK, July 12.—Butter, firm; creamery higher than extras, 39 1/2@40 1/4; creamery extras, 39@39 1/4; creamery firsts, 37 3/4@38 1/2. Eggs, unsettled; fresh gathered extra firsts, 27@29. Cheese, firm; State whole milk flats, fresh, average run, 25; State whole milk twins fresh fancy, 24 1/2@25.

# DAILY EASTERN CITRUS MARKETS

CALIFORNIA CITRUS SHIPMENTS
SOUTHERN CALIFORNIA

| | Oranges. | Lemons. |
|---|---|---|
| July 10 | 200 | 37 |
| Total to date this season | 21,274 | 6150 |
| Total to same date last season | 19,043 | 7504 |

CENTRAL CALIFORNIA

| | | |
|---|---|---|
| Total to date this season | 7650 | 339 |
| Total to same date last season | 8101 | 166 |

[EXCLUSIVE DISPATCHES.]

NEW YORK, July 12.—Forty-one cars of Valencias, three mixed cars and three cars of lemons sold. Valencia market slightly higher on best grades—lower on ordinary and common stock. Lemon market higher. Weather fair.

VALENCIAS—
Sunflower, MOD 4.50; Oxford, JMcI 4.25; Sunflower, MOD 3.85; Contest, Sirt 3.60; Friar Red, FPCo 2.40; Standard, NatO 3.20; Atlas, ORx 4.35; Glendora Home, ACGx 3.65; Bengal, NOx 3.35; Colonel, ORx 4.35; Senator, ORx 4.95; General, ORx 5.60; Captain, ORx 3.65; Pinnacle, ORx 4.30; Vertiop, WDx 4.35; Pine Cone, RHx 3.85; Bird Rocks, ORx 4.60; Colonel, ORx 4.10; Corporal, ORx 3.00; Caledonia, NOx 3.25; Fontana Girl, SBx 3.90; Reddy, SBx 2.85; Blue W, WDx 3.40; Echo, STx 4.30; Red X, OKx 3.35.

VALENCIAS—
Redlands Best, RHx 3.80; Colonel, ORx 4.25; Duarte Beauties, ACGx 4.65; Rossmoyne, STx 4.60; Bear, OKx 2.70; Alta Loma, OKx 2.80; Juicy-O, WDx 3.10; Senator, ORx 4.90; Mission Play, STx 4.70; Hewes Park, ORx 5.10; Goldfinch, ORx 2.75; Two Crown, WDx 2.65; Carmencita, NOx 4.60; Sunland, STx 3.70; Bird Rocks, ORx 4.65; Senator, ORx 4.85; Oxford, JMcI 4.45; Orchard, NatO 3.90; Friar Blue, FPCo. 3.70; Sunrise, JMcI 2.60; Sunflower, MOD 3.35; Calif. Maid, MOD 2.70; Hector, ORx 3.30.

VALENCIAS—
Reliable, NOx 4.45; Poinsettia, STx 4.30; Captain, ORx 3.50; Mark Twain, ORx 3.55; Colonel, ORx 4.60; Corporal, ORx 2.85; Majesty, OKx 3.25; Juicy-O, WDx 4.10; Carrier, RHx 3.90; Tick Tock, ORx 3.45; Captain, ORx 3.20; Shamrock, NOx 4.40; Mansion, STx 4.00; Fountain of Gold, SBx 3.00; Whittier Belle, WDx 4.50; Luscious, STx 5.45; Golden Cross, OKx 4.30; Garden Grove, ORx 4.15; Mercury, RHx 3.00; Captain, ORx 3.50; Big Bear, ACGx 3.45; Sunland, STx 3.65; Blue Hussar, OKx 3.65.

VALENCIAS—
Vertiop, WDx 4.15; Glendora Heights, ACGx 3.65; Mark Twain, ORx 3.85; El Toreador, STx 3.40; Transcontinental, ORx 4.90; Three Star, WDx 4.60; California Belle, NOx 5.70; Rossmoyne, STx 4.50; Alphabetical, ORx 4.15; President, ORx 6.05.

LEMONS—
Gold Stripe, RHx 6.60; Golden W, WDx 6.55; Three Star, WDx 6.50; Red Stripe, RHx 6.15; Blue W, WDx 6.25; Two Crown, WDx 6.65.

GRAPEFRUIT—
Rossmoyne, STx 3.35; Sunland, STx 2.55; Sunland, STx 2.35; Rossmoyne, STx 3.35.

BOSTON, July 12.—Fourteen cars of oranges and four cars of lemons sold. Market unchanged on oranges. Lemon market lower.

VALENCIAS—
Odale Sunflower, MOD 3.65; Mother Colony, NOx 4.35; Golden W, WDx 4.25; Quaker Girl, WDx 4.60; Majesty, OKx 3.65; Carmencita, NOx 4.55; Ranchito, WDx 3.35; Red Ridinghood, SDx 4.10.

VALENCIAS—
Glendora Home, ACGx 4.10; Pet, SDx 4.25; Lily, Qx 3.25; Superior, NOx 3.90; Gander, AFG 3.35; Carnival, NOx 2.75; Whittier, WDx 4.15; Pinnacle, OKx 4.25.

VALENCIAS—
California Belle, NOx 6.25; Ibex, WDx 4.55; Everite, ORx 4.45; Hesperides, SDx 3.25; Monopole, ACGx 3.40; Princess, Qx 4.20; Premium, NOx 4.50.

LEMONS—
Mission, JFx 6.10; Panama, JFx 5.60; Gold Stripe RHx 6.35; Red Stripe, RHx 6.05; L. Co., Selected, VCx 6.35; L. Co., Loma, VCx 5.95; Black Hawk, RIVx 4.60.

PHILADELPHIA, July 12.—Twelve cars of oranges and three cars of lemons sold. Valencia market doing better on 126s to 250s—lower 288s and smaller. Lemon market higher on 216s to 360s—lower 420s and smaller.

VALENCIAS—
Buddy, LKS 2.60; Sweetest Yet, THP 3.25; Mother Colony, NOx 4.40; Peasant, RIVx 3.25; California Belle, NOx 5.55; Violet, DMx 4.40.

VALENCIAS—
Favorita, NOx 3.80; Heart of Gold, SBx 3.95; Red Fox, ORx 3.85; Airship, FCx 4.00; Swell, THP 3.45; Derby, LKS 3.25.

VALENCIAS—
Kenilworth, RIVx 3.95; Blue Globe, RIVx 3.80; Carmencita, NOx 4.50; Silver Moon, STx 3.85; Sonia, NOx 3.20; Reliable, NOx 4.40; Jim Dandy, ORx 3.35.

LEMONS—
Domestic, Qx 3.05; Blue Stripe, RHx 5.55; Green Stripe, RHx 6.15; "S," RHx 5.00.

PITTSBURG, July 12—Seven cars of oranges and two cars of lemons sold. Market easier on oranges and lemons.

VALENCIAS—
Old Baldy, OKx 4.30; Swastika, LVWB 3.60; Fort Pitt, ACGx 4.60; Highway, SAx 4.15; Carro Amano, RHx 3.35; Crest, OKx 3.35.

VALENCIAS—
Hawk, SAx 2.75; Excel, OKx 3.00; Cross 2.60; Old Mill, ACGx 3.35; Belt, RHx 3.90; Victor, OKx 4.20.

VALENCIAS—
Parrot, SAx 3.80.

LEMONS—
Victor, OKx 5.75; Moses, OKx 6.50.

LEMONS—
L. Co., Selected, VCx 6.05; Crest, OKx 5.20; Pronghorn, OKx 6.05; L. Co., Loma, VCx 7.60.

ST. LOUIS, July 12.—Six cars of oranges and four cars of lemons sold. Market steady on oranges. Lemons market strong.

VALENCIAS—
Terrier, RMCo 4.15; Avain, AOD 3.45; Red C, COVx 4.95; O How Good, ACGx 4.60; Stag, ACGx 4.80; Bargain, MCx 3.85.

VALENCIAS—
Trophy, AOD 4.40; Sunshine, AOD 3.85; Cougar, COVx 4.15; Cotton Tail, ACGx 4.10; Old South Mountain, MCx 4.60.

LEMONS—
Sunflower, Hr Ch. 6.95; Sunflower (lemonettes) 4.65; Corporal, ORx 6.60; Fountain, VCx 7.60; Sunflower, Ch 5.80.

Captain, ORx 7.25; Compass, VCx 3.25; Pitcher, VCx 6.80.

CLEVELAND, July 12.—One car of lemons sold. Market lower.

LEMONS—
Award, VCx 5.65.

LEMONS—
Forge, VCAx (lemonettes) 1.50.

BY HOWARD C. KEGLEY

Upsetting the geological dope of the Santa Fe Springs field, the L. B. Chase Oil Company drilling in the southwestern extension of the field is preparing to bring in a well or to make a production test at 2200 feet. Sixteen-inch casing has been set and the well has been cemented at 1900 feet, and 400 feet of screened casing has been set.

According to the drillers and the geologists, a deep oil sand has been penetrated and formations which differ in many ways from any found in other sections of the field have been brought to the surface.

The well was spudded in four weeks ago and is being drilled by the Stan-Ro Drilling Company.

The well is more or less isolated from other sections of the producing field being west and south of Little Lake Road, nearly two miles from any producing well. If a commercial producer results from the activity, other shallow wells will be drilled, it is believed.

**Refinery Nearly Done**

The Pan-American Petroleum Company expects to complete its new refinery at Watson Junction, near Los Angeles Harbor, about August 1 next. At that time it will be capable of putting into operation a plant that can handle 25,000 barrels of crude per day.

At about the same time it will have in readiness 7,000,000 barrels of oil storage consisting of three immense concrete reservoirs and eighty-one steel tanks. The Pan-American has a pretentious drilling program under way at Huntington Beach and Signal Hill, and is said to be taking oil from independents at Santa Fe Springs in order to get sufficient production to start the refinery off and keep it going.

**Takes Big Lease**

Dr. Louis Titus of San Francisco has just taken a lease on 240 acres of land at Playa Del Rey, from the Playa Del Rey Heights Company, according to an announcement made by David Blankenhorn, president of the company. It is understood that Dr. Titus will prospect for oil on the property. According to the announcement he pays the company one-sixth royalty, $50 per acre in cash, and another $50 per acre to be paid out of the first oil obtained on the property.

**Supervisor's Report**

Oil field operations reported to State Oil and Gas Supervisor R. E. Collom during the week ending the 7th inst. show twenty new wells started, as compared with twenty-nine during the previous week. The total new wells this year is 790, as compared with 710 the same date last year.

Tests for water shut-off this week numbered thirty-seven, as compared with forty-one during the previous week. Yearly total to date 1052; total to same date last year 892.

Deepening or redrilling jobs this week numbered fifteen, as compared with eleven during the preceding week. Total to date this year 355; total to same date last year 465.

Abandonments this week numbered two, as compared with five during the preceding week. Total to date this year 130; total to same date last year, 153.

**Refinery Takes Flow**

The Rosenburg Refinery has arrange to take 7500 barrels of oil a day from the Louis Melczar well in Santa Fe Springs. The agreement has been made for one year. The Melczar well came in several days ago with a flow of more than 11,000 barrels. Production was curtailed until today the well is making only 8000 barrels.

The potential possibilities of the well exceed 7500 barrels daily it is asserted, and more than that amount will be taken, but the refinery is by terms of the agreement compelled to take a 7500 barrel flow.

**Basket Picnic Planned**

The Victor Valley Land Owners Oil and Gas Company, which plans to drill a community test well in the west side of Victor Valley, is to have a basket picnic in Sycamore Grove, the 15th inst., according to an announcement mailed yesterday by A. P. Hockersmith, president of the corporation.

Mr. Hockersmith also sent out a call for a mass meeting of Victor Valley land owners, which will be at 232 South Hill street at 7 p.m., the 20th inst. This, Mr. Hockersmith announces, will be a business session.

**In Close Touch**

A private telephone and telegraph line, reaching from Los Angeles to San Francisco and following the general route of all its pipelines, has just been completed by the Associated Oil Company. This puts the company in close touch with all its principal places of business as well as with its pipeline and field activities.

**Stimulating to District**

The Cordray Thorpe No. 1 well, located on Willow street, near Gary avenue, came in yesterday with an initial flow estimated at 1200 to 1500 barrels a day.

The bringing in of this well, operators say, will have a beneficial influence on development in that section of the Signal Hill field, which up to the present has been more or less stagnant.

At the new well the gauges show a pressure of 200 pounds. The well was drilled by the McKeon Drilling Company.

# Bethel is Made Lieutenant and Receives Fund

Assistant Police Chief Hilf yesterday presented to Sergt. A. W. Bethel a commission as detective lieutenant and about $5000, contributed by the public, for the brave officer who shot and killed two hold-up men who had wounded him in an automobile on First street hill.

When Lieut. Bethel recovers from his injuries, which cost him a leg, he will be given the choice of desk jobs at Central Police Station or of any other police work his physical condition permits him to undertake.

## PHOTOGRAPHER GOING TO MEETING IN EAST

A. Putnam, of the Putnam Studios, delegate from Los Angeles Commercial Photographers' Association, is leaving for Washington, D. C., to attend the National Association of Photographers' convention. He is taking 2000 leaflets from the Los Angeles Chamber of Commerce, inviting delegates to conduct the 1924 convention in California. On the 18th inst., California Day, he will distribute the leaflets and 1500 oranges donated by the California Fruit Growers' Exchange. The San Francisco delegation will distribute nuts, raisins and peaches. If the convention is brought to California leading hotel men will co-operate with local photographers in offering prizes for the best photos taken in California by the delegates while the convention is on. About 2000 from all parts of the country will attend.

## TEST CLAY FOR POTTERY

[EXCLUSIVE DISPATCH.]

VICTORIA (B. C.) July 12.—Tests of ceramic clay resources in British Columbia are being planned by the British Columbia government. There are many varieties of clays in British Columbia and some are reported to be particularly suited to the manufacture of high-class pottery ware.

# Wheat Market Pauses; Prices Are Improved

[EXCLUSIVE DISPATCH.]

CHICAGO, July 12.—Wheat values paused slightly in their downward movement and failed to get as low as the inside figures of the previous day although July sold at 99 1/4c and September at 99 1/4c. A resumption of rust reports from the American and Canadian Northwest and smaller country offerings combined with short covering led to an advance to above $1 at one time but the best figures were not maintained and the finish was 1/4@3/8c lower. July closed at 99 3/4c, September at 99 3/4 to 99 7/8c, and December at 102 3/4 to 103 3/4. Corn was unchanged to 1/8c lower, oats 1/8c higher to 1/8c lower and rye 1/8c lower to 1/8c higher.

The break in wheat futures to the lowest figures at this season since 1914 effectively put a stop to selling of new grain in volume by the country, but there was considerable hedging pressure nevertheless, as grain moving on consignment in the Southwest is going largely to interests who use the future market to protect themselves. The four interior southwestern points had 303 cars for the day, making around 1100 cars in four days.

Northwestern markets showed slightly more strength than Chicago due to the rust talk with damage claimed in parts of South Dakota. Winnipeg finished unchanged to 1/4c lower and Minneapolis unchanged to 1/4c lower. Export demand was only fair despite unexpected strength in Liverpool which was unchanged to 1/4d lower at the last. Sales in all positions were 500,000 bushels and Kansas City reported 40,000 bushels sold to the Gulf. At the finish Chicago September was about 28c per bushel under Liverpool October.

July corn continues to act congested, and the posting of 45,000 bushels more No. 2 mixed corn as getting out of condition in Armour elevators A and B failed to have any influence. The market, however, was unsettled, selling at 83 3/4@83 5/8c, the latter being within 1c of the best figure of the season and closed at 83 1/4 to 83 1/2c while September was 75 3/4c, and December 62 3/4 to 63 1/4. Cash corn was in good demand with No. 2 yellow sold at 90c, equaling the high point of the season. The bulge led to increased country offerings with purchases of 150,000 bushels to arrive. Receipts sixty-four cars.

Oats futures held within relatively narrow limits and prices for the deferred deliveries are within a fraction of the low point of the season. July finished at 38 3/4c, September at 34 3/4c and December at 36 1/4. Receipts sixty-six cars.

Germany may buy 12,000,000 to 20,000,000 bushels rye before September 15 when the government purchasing commission will be dissolved according to reports from the seaboard but the market was not affected. Trade was light and largely of a local character.

Following are the closing prices:

| | Open | High | Low | Close |
|---|---|---|---|---|
| Wheat— | | | | |
| July | $ .99 1/4 | $1.00 3/8 | $ .99 1/4 | $ .99 3/4 |
| September | .99 3/4 | 1.00 3/8 | .99 1/4 | .99 3/4 |
| December | 1.02 3/4 | 1.03 3/4 | 1.03 | 1.03 3/4 |
| Corn— | | | | |
| July | .83 3/4 | .83 5/8 | .82 3/4 | .83 1/4 |
| September | .74 3/4 | .75 5/8 | .75 3/4 | .75 5/8 |
| December | .62 3/4 | .63 3/8 | .63 | .63 3/4 |
| Oats— | | | | |
| July | .38 3/4 | .38 5/8 | .38 1/4 | .38 5/8 |
| September | .34 3/4 | .34 3/4 | .34 1/4 | .34 5/8 |
| December | .36 1/4 | .36 1/4 | .36 1/4 | .36 1/4 |
| Rye— | | | | |
| July | .62 3/4 | .63 1/4 | .62 3/4 | .63 3/4 |
| September | .64 3/4 | .65 1/4 | .64 5/8 | .64 5/8 |
| December | .68 1/4 | .68 3/4 | .67 3/4 | .67 5/8 |
| Lard— | | | | |
| July | 10.97 1/2 | 10.97 1/2 | 10.92 1/2 | 10.92 1/2 |
| Ribs— | | | | |
| July | ..... | .... | .... | 9.65 |

Winnipeg

| Wheat— | Open | High | Low | Close |
|---|---|---|---|---|
| July | 1.07 3/4 | 1.08 | 1.06 3/4 | 1.07 1/4 |
| October | .98 3/4 | 1.00 1/4 | .98 3/4 | .99 3/4 |

Cash Prices

CHICAGO, July 12.—Wheat: No. 4 red 103; No. 1 hard winter 103; No. 2 hard winter 101 1/2@102 3/4.

Corn: No. 2 mixed 85@85 3/4; No. 6 mixed 83; No. 1 yellow 89 1/2; No. 2 yellow 89@90; No. 1 white 88 3/4; No. 2 white 88 1/2@88 3/4.

Oats No. 1 white 43 1/2; No. 2 white 40 3/4@42 1/4; No. 3 white 38 3/4@40; No. 4 white 38@40.

New York Grains

[BY A. P. NIGHT WIRE.]

NEW YORK, July 12.—Wheat spot irregular; No. 2 red winter, c. i. f., track New York domestic 1.19 3/4; No. 1 Northern spring c. i. f., track New York export 1.30 3/4; No. 2 hard winter do. 1.13 3/4; No. 1 Manitoba do. 1.22; No. 2 mixed Durum do. 1.11 3/4.

Corn, spot strong; No. 2 yellow 1.07; No. 2 white 1.07 1/2; No. 2 mixed 1.06; all c. i. f., New York, all rail.

Oats, spot steady; No. 2 white 52.

LOS ANGELES GRAIN EXCHANGE
DAILY BOND QUOTATIONS
ARRIVALS

Wheat, 19; barley, 3; corn, 5; flour, 5; cereals, 8; rice, 1; poultry feed, 1; miscellaneous, 1; totals, 29; hay, 55.

| | Bid. | Asked. |
|---|---|---|
| July | 1.48 1-4 | 1.55 |
| December | 1.51 1/4 | 1.52 3/4 |

## LINISENT MAKERS TO FACE OPIUM CHARGE

Ng Sing and Ng Gin, merchants and manufacturers of "magic linisent," of 319 Apablasa street, must face a Federal judge and jury because detectives who raided their place Tuesday found seven cans of genuine Rooster brand smoking opium. Detective Lieutenants Mailheau, Yarrow and Littlejohn, of the police narcotic squad, yesterday asked Federal narcotic agents to take charge of the case. Complaints asserting violation of the Jones-Miller Narcotic Act, the one with teeth, which calls for the deportation of foreigners convicted of trafficking, were filed against the two Chinese merchants. Ng Sing and Ng Gin already have fines of $500 each for possession of huge quantities of the "linisent," which the police said was nothing but highly-disguished Chinese brandy.

## APRICOTS OFFERED FREE TO MOTORISTS

An invitation to the Los Angeles motoring public to pick ripe apricots, as many as it likes, without charge, was extended yesterday by Rex Clark, president of the North Corona Land Company. The company is building the town of Norco, south of Ontario, between Chino and Corona. In its tract is included thirty-five acres of apricot trees, at present loaded with more than 100 tons of ripe fruit. This fruit must be taken from the trees within the next three days. Rather than attempt to market the crop, the company is permitting motor parties to pick all fruit desired. Only dealers and fruit vendors are barred.

## AUTO DEATH INQUEST

Coroner Today Will Inquire Into Davidson Killing

An inquest will be conducted over the body of Mrs. Minnie Davidson, 215 South Norton avenue, at the W. C. Draper Undertaking Establishment today at 9:30 a.m. Mrs. Davidson was fatally hurt in an automobile accident Wednesday. She was struck by a machine driven by James Solomon, 1506 Griffith avenue, near Pico and Lake streets. He is held by the police. Mrs. Davidson was the wife of a wealthy brick manufacturer. When the accident occurred, she was crossing the street with her daughter, Thelma, 13 years of age. The latter escaped with minor injuries.

## APPLE CROP PROFITABLE

[EXCLUSIVE DISPATCH.]

BRIDGEVILLE (Del.) July 12. The apple crop of Sussex county, which is beginning to be harvested, it is expected, will prove more profitable than first believed. Apples are selling in the local market for $2.75 and $3 per bushel, which is considered a fair price.

## PINE SHIPMENT [illegible]

[EXCLUSIVE DISPATCH.]

NEW ORLEANS, July [illegible] Shipments of [illegible] 3.67 per cent [illegible] the week ending [illegible] were 23.87 [illegible] duction and [illegible] shipments. [illegible] 3.56 per cent [illegible]

# "It Couldn't Be Done"

Somebody said that it couldn't be done,
But he with a chuckle replied
That "maybe it couldn't" but he would be one
Who wouldn't say so till he'd tried.
So he buckled right in with the trace of a grin
On his face. If he worried, he hid it,
He started to sing as he tackled the thing
That couldn't be done, and he did it.

Somebody scoffed: "Oh, you'll never do that,
At least no one ever has done it."
But he took off his coat and he took off his hat
And the first thing we knew he'd begun it.
With the lift of his chin, and a bit of a grin,
Without any doubting or quibbling,
He started to sing as he tackled the thing
That couldn't be done, and he did it.

There are thousands to tell you it cannot be done,
There are thousands to prophesy failure,
There are thousands to point out to you, one by one,
The dangers that await to assail you;
But just buckle in with a bit of a grin
Then take off your coat and go to it,
Just start in to sing as you tackle the thing
That "cannot be done" and you'll do it.

# C. C. JULIAN

Suite 321-27 Loew's State Theater Building

Seventh and Broadway, Los Angeles, Cal.
Phone Met. 6730

*Office Open Every Evening Until 9 o'Clock*

My Western Avenue Office Is at 263 South Western Avenue

My Long Beach Office Is at 115 American Ave. 618-435.

My Pasadena Office Is at 514 Security Building. Fair Oaks 794.

Harris & Company

Complete Investment Service

ALL UNITS, STOCKS, ETC. BOUGHT AND SOLD AT MARKET

Offerings — Offerings — Will Buy

GET OUR PRICES BEFORE MAKING YOUR COMMITMENTS

Money Loaned on All Acceptable Securities

We maintain a Statistical and Research Department for your use. You should use it.

1-5 DOWN

Suite 301, Merchants' National Bank Building
Phones 820-682, 823-320, 11947 or 65128
"We Trade Everywhere"
Branch Offices

Hollywood
6420 1/2 Hollywood Blvd.
Phone 431829

Pasadena
117 East Colorado Street
Phone Fair Oaks [illegible]

Santa Fe Springs
At the Cross-Roads
Telegraph and Norwalk
Phone Whittier 995.

Redlands
711 E. Clark St.
Phone Blue 564

Address Mail and Remittances to Main Office

CALIFORNIA ROYALTIES COMPANY
FIRST OIL ROYALTIES
GROSS ROYALTIES
BETTER THAN A "PIPE DREAM"
LOS ANGELES

SANTA FE SPRINGS

The Gross

811-812 Merchants National Bank Building
820-292 · 820-[illegible]

BENJ. F. McLOUTH COMPANY
INVESTMENT SECURITIES STOCK EXCHANGE BLDG.

Stevens, Page & Sterling
GOVERNMENT, MUNICIPAL and CORPORATION BONDS

Safe Bonds
HUNTER, DULIN & CO.
California Bank Bldg., 629 S. Spring St.
Oakland · San Francisco · Santa Barbara · Los Angeles · Main 6661

FRICK, MARTIN & COMPANY
INVESTMENT SECURITIES
10987 · 724 South Spring Street

FRIDAY MORNING

# TULARE COUNTY FRUIT ON M[ARKET]

*Deciduous Shipments Made Regularly*

*Inspectors Work in Packing Plants*

*Canneries Are Expected to Open Any Day*

VISALIA, July 12.—D[eciduous fruit] shipments are being [made re]gularly in Tulare county, [Ho]rticultural Commissioner [...] Brann reports his insp[ection ...] in nine packing-hou[ses ...] will be starting withi[n ...] Canneries are expe[cted to st]art any day, probably [...] way by the 15th ins[t. ...] Visalia's two local hou[ses ...] co-operative and the C[...] packing Corporation, w[...] 1000 workers and h[...] to handle the largest [...] fruit they have ever [...] F. Lambert, manager [...] co-operative, announces [...] number of improvement[s ...] made and new eq[uipment ...] They employ betw[een ...] 600 during the peak [...] Plant 16 of the C[...] Packing Corporation has [...] number of improvements [...] employ about 600 worker[s ...] which destroyed Plant [...] season left a gap to [...] No. 16 will have [...] fruit formerly handle[d ...] June was light in re[...] nursery and other stock [...] Horticultural department [...] 4318 plants and vines [...] 1000 in quarantine. [...] shipments included 47,00[0 ...] 9657 fruit and nu[t ...] 1365 garden plants. Dur[ing the mo]nth 6365 orchards w[ere ins]pected for various troubl[es].

HURT IN CRASH

W. L. Nelson, city traff[ic ...] Visalia, is in a Los Ange[les hospit]al suffering from inju[ries recei]ved in a collision Thursd[ay be]tween his motorcycle [and an au]tomobile on the Ridge [...] according to information [...] C. E. Rowland, city [...] Nelson left Visalia early [...] for Los Angeles to b[ring his yo]ung son back in a side[car. It is] not known whether the [...] injured. Nelson's injuries a[re th]ought to be critical.

FREE CLINIC BUS[Y]

Patients admitted to the [Co]unty Health Center an[d cl]inic in Visalia during J[une ...] 151, according to re[port of] Mrs. Meda V. Keener, [...] nurse. The number was mu[ch more th]an for May. They were di[vided as fo]llows: Sixty-five, eye, ear [and] nose; fifty-eight, medic[al;] thirty-four, dental clini[c ...] miscellaneous making up the r[est ...] sent in ninety-one [...] Visalia, fifty-four; Dinuba, [...] Exeter, seven; Porterville [...] six; Baden, Lemon [...] Alpaugh, one each.

LOSES FRUIT FIGHT

Superior Judge W. B. [...] Visalia ruled against [...] Andresian, a fruit buyer, [...] to recover $3000 d[amages fro]m W. J. Kanne and Gi[...] Stevenson of Woodlake as th[e ...] alleged failure to delive[r ...] of lemons in 1931. [...] watched with close [...] buyers generally, es[pecially th]ose interested in citrus [...] judgment for costs was giv[en de]fendants. The plaintiff pleaded [he pu]rchased the fruit on th[e tree fo]r a lump sum of $3200 [...] money to the amount of [...] when he could not get the [...] court held he was bound [...] agreement to get the fruit [...] in two weeks from th[e ...] the contract and get out [...] of workmen who wan[ted to cu]ltivate and irrigate. Th[e co]urt said, he did not [...] therefore, without rig[ht ...] on getting the fruit.

# MANY WILL SAIL TODAY FOR SOUTH

*Sixty-five to Board Venezuela Here for Trip to Central America*

Sixty-five Angelenos and [...] will sail for Central A[merica and] New York at sunset to[day on th]e Pacific Mail's crack [...] coastal liner Venezuela. The [Venez]uela will arrive here at d[awn fr]om San Francisco and sai[l to]day with all passenger ac[commod]ations and every inch o[f] freight space filled, accord[ing to] Ray Hutchinson, Southern [Califo]rnia, head of the Pacific [...] Notable among the pass[engers] embarking on the Venezuela [...] Fullerton, Pennsylvania [...] Mr. Fullerton, accom[panied by] his wife and daughter, [Do]rothy, is returning home [after an] extended visit in the Sout[h.] Other prominent pass[engers] from Los Angeles will be [...] Bliss, noted British globe-t[rotter, w]ho is en route to South A[merica on] one of his swings aroun[d the w]orld; Misses Laura Pell an[d ...] Benson, Y.W.C.A. worke[rs en ro]ute to Balboa to take up [Y.W.C.]A. work in the Canal [Zone; ...] James S. Thomson, local cap[italist an]d wife; L. Pekanconi and [...] accompanied by the Misses [...] Carrillo and Ynez Sanchez an[d ...] C. Travis, members of p[rominent S]outhern California familie[s who a]re en route to New York f[or the s]ummer, and Mrs. E. J. Thom[...] social prominence in New [York, wh]o is returning home after a [...] visit in the Southland. In her freight holds, accord[ing to M]r. Hutchison, the Venezuel[a will ta]ke out a record shipment o[f ...] for South American po[rts, as w]ell as heavy consignments o[f dry] goods and fruits [...] Havana, beans and other vege[tables fo]r Baltimore and a large [shipme]nt of case-oil for South [America].

TORNADO KILLS TWO

[BY A. P. NIGHT WIRE.]

GRANITE (Okla.) July [12.—T]wo persons were killed and [...] injured when a to[rnado st]ruck this city at 4:30 o'clo[ck to]day. Considerable property [damage was] sustained.

...ouldn't
...Done"

...couldn't be done,
...le replied
...t" but he would be one
... till he'd tried.
...with the trace of a grin
...orried, he hid it,
...e tackled the thing
...e, and he did it.

..., you'll never do that,
...has done it."
... and he took off his hat
...e knew he'd begun it,
..., and a bit of a grin,
...g or quibbling.
...e tackled the thing,
...e, and he did it.

... tell you it cannot be
... to prophesy failure,
... point out to you, one

...ait to assail you;
... a bit of a grin
...at and go to it,
...you tackle the thing
..." and you'll do it.

...ULIAN
...'s State Theater
...ding
...y, Los Angeles, Cal.
...st. 6730
...ening Until 9 o'Clock
...e Office Is at 263
...rn Avenue
... at 115 American Ave.
...35.
...t 514 Security Building.
...ks 794.

...Company
...ment Service
...TOCKS, ETC.
...LD AT MARKET
...rings Will Buy
...ING YOUR COMMITMENTS.
Approved Stocks, Units, etc., sold on Partial Payment Plan of
1-5 DOWN
and Balance in Easy Monthly Installments with full credit to Dividends.
...ational Bank Building
...20, 11947 or 65129.
...erywhere"
...Offices
Pasadena
117 East Colorado Street
Phone Fair Oaks 4908
...tances to Main Office

...LTIES COMPANY
...OYALTIES
...PIPE DREAM
...ELES
Is Not
...ional Bank Building
820-...

...UTH COMPANY
...EXCHANGE BLDG.
... Sterling
...PORATION BONDS
...OLIN & CO.
...629 S. Spring St.
Main 6801
... & COMPANY
...ECURITIES
...ring Street

## ...ARE COUNTY FRUIT ON MOVE

*...Shipments Are Made Regularly*

*...Work in Nine Packing Plants*

*...ies Are Expected to Open Any Day*

...ALIA, July 13.—Deciduous ... shipments are being made ... in Tulare county and ... Commissioner Frank ... reports his inspectors at ... nine packing-houses. Others ... will be starting within a few ... canneries are expected to ... any day, probably all being ... way by the 15th inst. ...'s two local houses, the ... and the California ... Corporation, will have ... 1000 workers and have prepared to handle the largest amount ... they have ever canned. ... Lambert, manager of the ..., announces that ... of improvements have ... made and new equipment ... They employ between 500 ... during the peak of the ... Plant 18 of the California ... Corporation has also a ... of improvements and will ... about 600 workers. The ... which destroyed Plant No. 17 ... left a gap to fill and ... No. 18 will have to care ... formerly handled there. ... was light in receipt of ... and other stock but the ... department rejected ... plants and vines and held ... in quarantine. Incoming ... included 47,000 grape ... 1657 fruit and nut trees, ... garden plants. During the ... 4366 orchards were inspected for various troubles.

**HURT IN CRASH**

... L. Nelson, city traffic officer ..., is in a Los Angeles hospital suffering from injuries received in a collision Thursday night ... his motorcycle and an ... on the Ridge Route, ... to information received ... C. E. Rowland, city marshal, ... left Visalia early in the ... for Los Angeles to bring his ... back in a side car. It ... known whether the lad was ... Nelson's injuries are not ... to be critical.

**FREE CLINIC BUSY**

Patients admitted to the Tulare ... Health Center and Free ... in Visalia during June total ..., according to report of ... Meda V. Keener, resident ... The number was much less ... for May. They were divided as ...: Sixty-five, eye, ear, throat ...; fifty-eight, medical clinic; ...-four, dental clinic; miscellaneous making up the rest. Visalia ... in ninety-one patients; ... fifty-four; Dinuba, eleven; ... seven; Porterville, nine; ... six; Baden, Lemon Grove ... Alpaugh, one each.

**LOSES FRUIT FIGHT**

Superior Judge W. B. Wallace ... Visalia ruled against W. D. ..., a fruit buyer, in his ... to recover $3000 damages ... W. J. Kanne and Gilbert F. ... of Woodlake as the result ... alleged failure to deliver 1300 ... of lemons in 1921, the suit ... watched with close interest ... buyers generally, especially ... interested in citrus crops. ... for costs was given the ...

The plaintiff pleaded he had ... the fruit on the trees ... a lump sum of $200 and lost ... to the amount of $3000 ... he could not get them. The ... held he was bound by the ... to get the fruit off the ... in two weeks from the date ... the contract and get out of the ... of workmen who wanted to ... and irrigate. This, the ... said, he did not do and ..., therefore, without right to ... on getting the fruit later.

## ...MANY WILL SAIL TODAY FOR SOUTH

*Sixty-five to Board Liner Venezuela Here for Trip to Central America*

...-five Angelenos and tourists will sail for Central America ... New York at sunset today on ... Pacific Mail's crack inter... liner Venezuela. The Venezuela will arrive here at daylight ... San Francisco and sails late ... with all passenger accommodations and every inch of her ... space filled, according to ... Hutchinson, Southern California head of the Pacific Mail. ... notable among the passengers ... on the Venezuela is S. ... Fullerton, Pennsylvania coal ... Mr. Fullerton, accompanied ... his wife and daughter, Miss ..., is returning home after ... extended visit in the Southland. Other prominent passengers ... Los Angeles will be Alfred ..., noted British globe-trotter, ... is en route to South America ... one of his swings around the ...; Misses Laura Pell and Eva ..., Y.W.C.A. workers en ... to Balboa to take up Y.W. ... work in the Canal Zone; ... S. Thomson, local capitalist, ... wife; L. Pekanconi and wife, ... accompanied by the Misses Edith ... and Ynez Sanchez and Mrs. ... C. Travis, members of pioneer Southern California families who ... en route to New York for the ...; and Mrs. E. J. Thompson, ... social prominence in New York ... returning home after a winter ... in the Southland.

In her freight holds, according to ... Hutchison, the Venezuela will ... out a record shipment of tallow for South American ports, as ... as heavy consignments of canned goods and fruits for ..., beans and other vegetables ... Baltimore and a large shipment of case-oil for South America.

**TORNADO KILLS TWO**

[BY A. P. NIGHT WIRE.]

...GRANITE (Okla.) July 13.—... persons were killed and seven injured when a tornado ... this city at 4:30 o'clock to... Considerable property loss ... sustained.

**PINE SHIPMENT DROP**

[EXCLUSIVE DISPATCH.]

NEW ORLEANS, July 12.—... shipments of Southern pine were ...7 per cent below production ... week ending June 29. Orders ... 23.87 per cent below ... production and 16.64 per cent below shipments. Actual production ...6 per cent below normal.



## BRITISH ATTITUDE SET FORTH

*Baldwin Tells Commons That There is Only Single Ground of Divergence on Reparations and That is Methods of Collecting Them*

[BY CABLE AND ASSOCIATED PRESS]

LONDON, July 12.—Prime Minister Baldwin, in his statement on Great Britain's reparation policy in the House of Commons today, laid stress at the start upon the thought that there was but one ground of divergence among the powers concerned with reparations, and that this was as to the best means to attain the ends vital to all—the payment of reparations and the re-establishment of the security of Europe.

The Allies had grudged nothing in the past nor would they grudge anything in the future to insure those ends, he said.

"This responsibility" continued the Prime Minister," is acknowledged and shared in equal measure by France, Italy, Belgium and ourselves. Perhaps it may be held to devolve in more special measure upon the French and British nations by virtue of the great sacrifices they made side by side in the years of trial, by the intimacy of fact and memory which unites them today and, not least, by the experience these two ancient civilizations have shared throughout the centuries.

**COMMUNITY OF THOUGHT**

"A similar community of thought and action binds us in the present emergency to our other Allies whose interests are in no respect divergent to our own. In a common desire for settlement and pacifications, and still more for no further or unreasonable delay, we can speak together frankly and with the full comprehension of pareners bound by an equal destiny to the same task.

"The whispers of interested parties cannot be allowed on either side of the channel or in any part of Europe to deflect us from that duty by any reservations or by carefully fostered misunderstandings. In all we are about to say or do his majesty's government are moved, as we know the heart of France to be moved—and the same applies equally to our other allies—by the single desire that good will between the nations who have endured together shall be maintained and that each shall obtain what is due her.

"We are as determined as any of our Allies that Germany shall make reparations for the damages done in the great war to the fullest extent of her capacity. We have never wavered on this point; I do not believe our people ever will. Indeed, we go further, and we are ready, as we have said on many occasions, and, as was reported in Paris in January, last, to use every measure to compel Germany to pay up to the amount of her capacity.

**CAPACITY TO PAY**

"We are conscious, however, as a business nation, that if we ask Germany to pay in excess of her capacity we shall not succeed. We and our Allies will be the main sufferers and we are firmly convinced that methods which can only result in the ruin of Germany would be fatal to this country, to our Allies and to the whole of Europe.

"From the beginning we have made it clear that in our opinion the occupation of the Ruhr was not calculated to produce the maximum amount of reparation payment for the Allies. In January we made in Paris an offer which we regarded as a very generous settlement in order to avoid what seemed to us an economic disaster. That offer was rejected by our Allies, and since then we have stood aside, animated by a spirit of sincere loyalty to the alliance which has been and continues to be, in our opinion, the main security for European peace.

"Many of the consequences which were then anticipated are in course of fulfillment. The Allies are obtaining less reparations than they did before the occupation, and what reparation they are receiving is being exacted at the price of the growing dislocation of the German economic system and, as seems probable, of the future total collapse of the system itself.

**DIFFERENCE OF METHOD**

"The French and Belgian governments assure us that their whole object in occupying the Ruhr is to secure the payment of reparations. If that be so, the difference between us is one of method rather than aim, but we are convinced that the indefinite continuation of this state of affairs is fraught with grave peril.

"Germany herself appears to be moving fast toward economic chaos which may itself be succeeded by social and industrial ruin. Local populations are in many cases suffering severely, and there are genuine apprehensions of a shortage of food.

"Nor is this a situation that concerns Germany alone. In proportion as the productive power of that country is exhausted so does the recovery of her credit and the payment of her debts recede into the dimmer distance.

"Every country in Europe is paying the price for this condition of affairs. One country pays in a steadily falling exchange, another in diminished trade, a third in increasing unemployment. If we were called upon to state or defend the case of our own country alone we could without difficulty demonstrate the serious effect already produced upon British trade.

**UNEMPLOYMENT PROBLEM**

In spite of very great expenditure by the state (the figure is some £400,000,000 since the armistice,) we still have unemployment on a large scale in this country. Not only does our devastation continue instead of being repaired, but it continues increasingly as the moral effects spread among our people.

"Public opinion throughout Europe, and not the least in Great Britain, is becoming more and more sensitive to these conditions and alarmed at their continuance. It is not too much to say that the recovery of the world is in danger and that the peace for which so many sacrifices were borne is at stake.

"It is in these circumstances that the necessity for action has been increasingly impressed upon his majesty's government. The exchange of friendly conversations, useful as they are, does not appear to lead in all cases to positive results. It is becoming evident that the attitude of the principal parties coscerned must be more clearly defined.

"If the situation has been at all correctly described in the preceding paragraphs, it cannot be left to right itself. There will, I believe, be a general agreement to these propositions:

"That the period of conflict should as soon as possible be terminated;

"That the indefinite occupation by one country of the territory of another in time of peace is a phenomenon, rare and regrettable in itself, to which an honorable end should as soon as possible be found;

"That the debtor should not merely be called upon to pay his debt but should be placed in a position where he can do so;

"That his capacity, where it is in doubt, should be tested and determined and that united efforts should be made to accomplish these ends.

"Peace will not be finally obtained and recovery will not be accomplished until a solution has been found to these three great questions. They are:

(1) "Payment of reparations;

(2) "Settlement of inter-allied debts;

(3) "Security of a pacified Europe.

"To these questions the attention of the world should be turned.

"In pursuit of these aims, his majesty's government are so far from desiring to deprive France and Belgium of their claim that they wish to assist them in their realization. Our desire is for advance, if it can be made, and for finality, if it can be obtained and in these aspirations, as well as in our view of the general situation, we are hopeful of obtaining the concurrence of France and Belgium no less than that of Italy."

**STEPS TO BE TAKEN**

"Indeed, we have every reason to believe that the views of the Italian government are in substantial agreement with our own. What then are the steps which we think ought to be taken?

"The German note of June 7, in reply to the definite suggestion which was addressed to the German government, proposed an investigation of Germany's capacity to pay by an impartial body coupled with an engagement to pay the amounts determined in the manner that might be proposed. It further contained the offer of a series of concrete guarantees.

"We are unable to agree that correspondence of this nature on matters affecting the interests of all should be wholly one-sided or that proposals which may be found to contain in themselves, germs of a possible settlement should be treated with indifference.

**SHOULD BE EXAMINED**

"We hold that they should be examined and explored in order that we may discover whether there lies within them a possibility of progress. Understanding that the French and Belgian governments are not disposed to take the initiative in suggesting a reply—although we would gladly have welcomed any such action on their part—we have informed those governments as also the Italian government, that we are willing to assume the responsibility of preparing a draft reply ourselves.

"Adhering, however, as we do to the view which we expressed on the last occasion, that united action is better than separate or isolated action, we shall submit the reply with the least possible loss of time to our Allies for their thoughtful consideration for we indulge in the hope that we may be able to arrive at agreement with them on the terms.

"What the exact nature of the reply should be, it would be premature to discuss at the present stage.

**NOT WITHOUT HOPE**

"In formulating these views, His Majesty's government are not without hope that they will be expressing the Allied sentiments as well as our own. We do not believe that in principle we are widely separated, if at all, from them. Divergence of method should not be incapable of resolution."

Referring to the position of the Allies, Baldwin said the exchange of friendly conversations had not appeared to lead to positive results and it was becoming evident that the attitude of the principal parties must be more clearly defined. He held that the debtor should not merely be called upon to pay his debt, but should be placed in a position to do so.

In conclusion, Baldwin said:

"So far as united action is possible we shall continue to pursue it. We shall confidently invite the sympathetic consideration of the whole of our Allied and associated states to proposals which will have no other aim than the pacification of Europe and the recovery of an exhausted world."

**SECOND MURDER TRIAL**

[BY A. P. NIGHT WIRE.]

BAKERSFIELD, July 12.—Jesus Medina will be given a second trial beginning next Monday on the charge of having murdered four persons in derailment of a train. Judge Peairs made the order today. The jury in the first trial failed to agree.

## ATTEMPT TO SAVE ENTENTE

(Continued from First Page)

Count von Bernstorff, counsel for the German Embassy, a nephew of Germany's prewar Ambassador to the United States. He seemed highly pleased with the Prime Minister's statement and particularly at the way it was received by the House. He had every reason to be pleased, for this is the first time there has been public hearing to restore Germany to a place among the nations of Europe.

**DIFFERENCE IN METHODS**

After the usual compliments to France and polite phrases about the necessity of the alliance, the Prime Minister declared the difference between France and England was not in the aim, but in the method. Both desired to get relations restored in Europe and a security of peace, but he made it clear that Great Britain differed gravely from France on the method, and he believed the French method was not only ineffective, but destructive, for these aims. He then referred to the German note of June 7, proposing an international commission to determine Germany's capacity to pay.

"We do not think this suggestion should be ignored," he said.

Baldwin's declaration that Italy agreed with the British view received a low roll of cheering, as indeed every reference to a restoration of peace and trade and every statement about the futility of the French policy did.

Loud cheers greeted the announcement that, as France and Belgium did not seem inclined to take the initiative in replying to the German note, Great Britain had decided to do so and it would submit a draft of the note to the Allies for consultation and comment before sending it to Germany.

There was a curious incident at the end of the speech. Ramsay MacDonald, Labor leader, who had asked a formal question to which the statement was in reply, got up and declared it was the sincere hope of himself and all his followers that the Prime Minister would be successful. He then asked three questions:

First, would the drafting of the note to Germany be done immediate?

Second, would the text of the draft be communicated to the United States, if only for information.

Third, would an opportunity be given for discussion of it in the House?

The Prime Minister replied yes to question one and three without hesitation, but about two he mumbled something inaudible and sat down. McDonald repeated question number two, to which Baldwin replied:

"I don't know. I would rather the question be repeated tomorrow."

**KEEP AMERICA INFORMED**

I learn the British opinion is that a formal communication to the United States would be irregular, as the United States is not interested in reparations, but if the American Embassy asks for a copy of course it will be supplied.

The draft of the reply to Germany probably will be ready about Tuesday, and it will be sent to the Allies immediately. How long they will take to consider it is not known, but it is hoped the reply will be ready to send to Germany about the end of the month.

Baldwin's statement is almost as important in what he left unsaid as in what he said. It is distinctly implied that if France and Belgium are not willing to join the English views England will proceed alone and accept the plan of an international commission for which an American chairman is still talked about.

I have never seen the House so united since the war. The cheers for Baldwin came equally from Labor and the high Tory benches. There was not the least sign of dissent throughout the whole speech and not even an effort after MacDonald sat down to put supplementary questions, his being put solely in the interest of clearness.

The Prime Minister read carefully, pronouncing each word somewhat as a schoolboy reads a lesson. So careful was he not to stray from the literal text of the statement that every word was heard clearly throughout the House and galleries.

## SUIT TO RECOVER FOR ACCIDENT IS DROPPED

[EXCLUSIVE DISPATCH.]

VISALIA, July 12.—Suit of Polk McPherson against J. C. Walling, owner of the Valley Transit Company, scheduled to open before Superior Judge Wallace this morning, in which McPherson sought $25,000 damages for an auto stage collision on the State highway north of Tulare, May 28, 1922, was not called as expected. The accident occurred in a smoke cloud which blew over the highway from the Southern Pacific right of way, where workmen were burning weeds. Settlement out of court is understood to have been made.

## REVIEW CLARK'S ARREST

*Name of Los Angeles Man is Again Brought in Mann Murder Case Trial*

[EXCLUSIVE DISPATCH]

SAN DIEGO, July 12.—The name of Rogers V. B. Clark of Los Angeles was again brought into the trial of Capt. Louis Jacobs today, when Attorney Schenck of the defense sought to prove that Clark made contradictory statements to Los Angeles police when the mystery surrounding the death of the dancing girl, Fritzi Mann, first was being investigated.

Clark was under arrest in the early days of the mystery but later was released when he produced what appeared to be an air-tight alibi. Jacobs's arrest took place a few days later.

Detective Trainer of the Los Angeles police force, told of the interview with Clark in Los Angeles when the latter asserted he had spent the night of Sunday, January 14, at the Maryland Hotel with a man named Hensel. Trainer said that Hensel, when brought to Los Angeles City Jail, denied that he had seen Clark at the hotel after about 7.30 o'clock Sunday night; that Hensel had said Clark went downstairs from the Maryland Hotel to telephone to a friend and that Hensel never saw Clark until the next morning.

On cross-examination by the State, Trainer admitted that Clark had finally proved his alibi and had also shown that the blood on his automobile was that of a man injured in an accident near Los Angeles and that Clark had taken the man to a receiving hospital.

Testimony wis given by Maj. Harry Cohen, head of the medical service at Camp Kearny, and also by Miss Jane M. Landrey, chief dietitian at the hospital.

Miss Landrey said when she returned from a trip to San Diego on Sunday night, January 14, about midnight that she saw Jacobs's car parked in the garage.

David W. Rannells, garage man, who testified as a prosecution witness at the former trial but who was first called as a defense witness in the present trial, today again went over his testimony regarding the finding of the body of Fritzi Mann on the beach. The witness varied only in slight details from statements made at the former trial and excused any changes by saying his memory was not so certain at present.

# SHIPPING and Los Angeles Harbor NEWS

## HARBOR SPACE AT PREMIUM

*Fifteen Large Concerns Unable to Get Berths, Says President McKee; Explains Plans in Talk*

Unprecedented increase in shipping at Los Angeles Harbor has created an acute situation where berthing accommodations are at a premium, and fifteen large shipping concerns are clamoring in vain for space, President McKee of the Harbor Commission, told members of the Los Angeles Harbor Lions Club at a luncheon at the harbor yesterday.

Despite the numerous building and dredging projects, which are under way or will get under way within six weeks, there still will be many shipping activities unable to be accommodated, McKee told the club men.

Four and one-half million dollars will be spent in the next nine months developing slips and transit sheds opposite the Fifth-street landing; but this will be merely a "drop in the bucket," he said.

The scene of the greatest shipping activity and development in the coming months is West Basin, where already all space has been allotted to oil, lumber and merchandise concerns, and where a $700,000 dredging job will be started in the next sixty days. Upon its completion Union Oil tankers will dock directly in the shadow of their refinery.

**DEAL FOR WATERFRONT**

Also a deal is almost consummated whereby the Harbor Commission will take over the entire waterfront in San Pedro from First street to Fourteenth street. The municipal wholesale fish market will be cleared away, together with blocks of boat landings and lumber sheds to make way for a series of expensive and modern docks and transit sheds to handle the heaviest of shipping.

The question confronting the Harbor Commission now, however, President McKee said, is what will be done with the Pacific Electric drawbridge across West Basin, across which freight and passenger traffic plies for both the Pacific Electric and the Southern Pacific Railways. Daily now, railway traffic is help up for hours by ships passing in and out of West Basin, and with the development of deep water in the basin in the next few months the situation is destined to become acute, he declared.

**REVIEWS WORK DONE**

President McKee reviewed the accomplishments of the Harbor Commission, remarking that the revenues already amount approximately to $1,000,000 annually. One thousand persons are carried on the payroll and this will be augmented by 300 more by the work getting under way.

Commenting on the growth, President McKee said it exceeded early this year, a point anticipated by world engineers as due in 1935. From a total tonnage of 4,211,107 tons in 1921, the port has leaped to a tonnage of 25,000,000 for 1923, if the present rate continues.

This striking gain, he cited as due largely to the petroleum tonnage, which now is being handled at the rate of 13,000,000 tons a year. Lumber cargoes total more than 2,000,000,000 feet a year, while present merchandise tonnage adds 2,500,000 more, and foreign trade accounts for the balance.

### SHIPPING

**LOS ANGELES HARBOR**

ARRIVED—THURSDAY, JULY 12

Steamer WILLAPA, Johansen, from Willapa Harbor, 12:30 a.m.; 1,250,000 feet of lumber for E. K. Wood Lumber Company.

Tanker LUBRICO, Hansen, from Richmond, 5 a.m.; in ballast to load oil for Standard Oil Company.

Steamer STANLEY DOLLAR, Wilke, from San Francisco, 6 a.m.; general cargo for Robert Dollar Company.

Steamer COQUILLE RIVER, Rasson, from Fort Bragg, 4:30 a.m.; 1,200,000 feet of lumber for E. K. Wood Lumber Company.

Steamer SOLANO, from Willapa Harbor, 6 a.m.; 1,000,000 feet of lumber.

Tanker TACHIBANA MARU, (Japanese,) from Takuyama, 7 a.m.; in ballast to load oil for Suzuki & Company.

Steamer WILLFARO, Rees, from San Francisco, 8:3 a.m.; freight for Williams Line.

Steamer CITY OF NEWCASTLE, (British,) Purington, from Hull, Eng., 9:30 a.m.; for bunkers only, Isthmian line.

Tanker HALSEY, Donovan, from New York, 10 a.m.; in ballast to load oil for Associated Oil Company.

Steamer HARVARD, Dahlgren, from San Francisco, 10:30 a.m.; passengers and freight for Los Angeles Steamship Company.

Tanker DELAWARE SUN, Berg, from Philadelphia, noon; in ballast to load oil for Shell Oil Company.

Tanker ALDEN ANDERSON, Rogalis, from Fall River, Mass., noon; in ballast to load oil for Associated Oil Company.

Tanker MONTEBELLO, Plath, from Honolulu, 12:20 p.m.; in ballast to load oil for Union Oil Company.

Steamer W. R. CHAMBERLAIN, JR., Anstens, from Tacoma, 1:30 p.m.

Steamer RUTH ALEXANDER, Cousins, from Seattle, 2 p.m.; passengers and freight for Admiral line.

Tanker BOHEMIAN CLUB, Waldron, from Philadelphia, 4 p.m.; in ballast to load oil for Atlantic Refining Company.

Tanker CATHWOOD, Eckert, from Martinez, 10 p.m.; in ballast to load oil for Union Oil Company.

Tanker W. S. MILLER, Badger, from San Francisco, 11 p.m.; in ballast to load oil for Standard Oil Company.

Steamer DAISY, Devitt, from Coos Bay, 2 p.m., July 11; 900,000 feet of lumber for local wholesalers.

Steamer CARLOS, Anderson, from Grays Harbor, 1 a.m.; 850,000,000 feet of lumber for local wholesalers.

Steamer DAISY MATTHEWS, from Coos Bay, 8 p.m.; lumber for McCormick Lumber Company.

SAILED—THURSDAY, JULY 12

Steamer RANENFJORD, (Nor.) Nesburg, for San Francisco, 1 a.m.; general cargo for Latin-American line.

Motorship KENNECOTT, Johnson, for San Francisco, 10 a.m.; general cargo for Williams Line.

Steamer CAPE ANN, for Bayonne, 2:30 p.m.; 75,000 barrels oil for Shell Oil Company.

Steamer WEST CARMONA, Harris, for Orient, 7:30 p.m.; general cargo for Struthers and Barry, Inc.

Steamer HARVARD, Dahlgren, for San Diego, 3 p.m.; passengers and freight for Los Angeles Steamship Company.

Steamer WILLFARO, Rees, for Boston, 6 p.m.; general cargo for Williams line.

Steamer EDNA, Hellesta, for San Francisco, 8 p.m.; in ballast to load lumber for McCormick Lumber Company.

Tanker BROAD ARROW, Hawes, for Yokohama, 7 p.m.; 73,000 barrels oil for Standard Oil Company.

Steamer PACIFIC, Sima, for Honolulu, 9 p.m.; general cargo for Isthmian line.

Steamer OREGON, Sandberg, for Aberdeen, 8 p.m.; in ballast to load lumber for local wholesalers.

Steamer HERMAN FRASCH, McKenzie, for San Francisco, 8 p.m.; sulphur for local wholesalers.

Steamer STANLEY DOLLAR, Wilke, for San Francisco, 8 p.m.; general cargo for Robert Dollar line.

Tanker LUBRICO, Hansen, for San Francisco, 5 p.m.; 74,000 barrels oil for Standard Oil Company.

**PASSENGER SCHEDULE**

TO ARRIVE

July 13—H. F. Alexander from Seattle, 10 a.m.
July 13—Harvard from San Diego, 2 p.m.
July 13—Venezuela from San Francisco, 6 a.m.
July 14—Walmea from San Francisco, 8 a.m.
July 15—Yale from San Diego, 2 p.m.

TO DEPART

July 13—Harvard for San Francisco, 4 p.m.
July 13—Venezuela for New York, 6 p.m.
July 13—H. F. Alexander for San Francisco ...
July 14—Yale for San Diego, 2 p.m.
July 15—Yale for San Francisco, 4 p.m.
July 15—Ruth Alexander for San Francisco, 10 a.m.
July 16—Walmea for San Francisco, 8 a.m.

**CATALINA SERVICE**

Steamer Avalon leaves Water-street shed, Wilmington (foot of Canal street,) 10 a.m. daily, arriving Avalon at 12:25 p.m. Returns leaving Avalon at 4 p.m., arriving Wilmington at 6:20 p.m.

Steamer Cabrillo leaves Wilmington daily (except Sunday,) 3:45 p.m., arriving Avalon 6:15 p.m.; returning leaves Avalon daily (except Sunday,) 8 a.m., arrive Wilmington 10:15 a.m.

**SCHEDULED ARRIVALS**

FRIDAY, JULY 13

Steamer H. F. ALEXANDER, from Seattle, 10 a.m.; docks at Shed 3, Pier A, inner harbor.

Steamer VENEZUELA, from San Francisco; docks at Pacific Mail Terminal, inner harbor.

Steamer CIRCINUS, from Baltimore; docks at Isthmian Line Terminal.

Tanker JOHN WORTHINGTON, from New York; docks at Standard Oil Company, inner harbor.

Steamer PRENTISS, from Albion; docks at Hammond Lumber Company, Terminal Island.

Steamer KATHERINE, from Eureka; docks at L. W. Blinn Lumber Company, inner harbor.

Steamer FLAVEL, (tug,) Gray's Harbor.

Steamer NEHALEM, from Gray's Harbor.

Steamer HARVARD, from San Diego, 2 p.m.; docks at Shed 3, Pier A, inner harbor.

Steamer VENEZUELA, from San Francisco, 6 a.m.; docks at Shed 3, Pier A, inner harbor.

Steamer TUSCALOOSA CITY, from San Francisco; docks at Isthmian Line Terminal, inner harbor.

**SCHEDULED DEPARTURES**

FRIDAY, JULY 13

Steamer HARVARD, for San Francisco, 4 p.m.; sails from Shed 3, Pier A, inner harbor.

Steamer VENEZUELA, for New York, 6 p.m.; sails from Shed 3, Pier A, inner harbor.

Steamer H. F. ALEXANDER, for San Francisco, 8 p.m.; sails from Shed 3, Pier A, inner harbor.

Tanker DEROCHE, for Awa; sails from Standard Oil dock, main channel.

Steamer TEXAN, for San Francisco; sails from Shed 3, Pier A, inner harbor.

Tug ROOSEVELT, for Seattle, towing Barge Bertrand; sails from outer harbor.

Steamer AGNES DOLLAR, for San Francisco; sails from Vegetable Oil dock, inner harbor.

Tanker TACHIBANA MARU, for Tokuyama; sails from General Petroleum dock, outer harbor.

Steamer ZENON, for San Francisco; sails from anchorage, outer harbor.

Tanker DELAWARE SUN, for Philadelphia; sails from Union Oil dock, inner harbor.

Tanker MONTEBELLO, for San Francisco; sails from Union Oil dock, inner harbor.

Tanker CATHWOOD, for San Francisco; sails from Standard Oil dock, main channel.

Tanker W. S. MILLER, for San Francisco; sails from Standard Oil dock, main channel.

Steamer WELLESLEY, for Eureka; sails from Southern Pacific slip.

Steamer POINT ARENA, for Willapa Harbor; sails from Southern Pacific slip, main channel.

Tanker ALDEN ANDERSON, for Fall River, Mass.; sails from Associated Oil dock, inner harbor.

Tanker HALSEY, for New York; sails from Associated Oil dock, inner harbor.

IN PORT

Steamer Avalon, Wilmington Terminal.
Steamer Alexandre (Mex.,) anchored outer harbor.
Steamer Agnes Dollar, E. K. Wood Lumber Co.
Tanker Alden Anderson, Associated Oil dock.
Barge Bertrand, Southern Pacific slip.
Schooner Ranger, Hammond Lumber Co.
Steamer Bert G. Haney, Southern Pacific slip.
Steamer Brookings, McCormick Lumber dock.
Tanker Bohemian Club, Standard Oil dock.
Steamer Cabrillo, Wilmington Terminal.
Steamer Catherine G. Sudden, Southern Pacific slip.
Steamer Columbia, Southern Pacific docks.
Steamer City of Los Angeles, Shed 1, Pier A.
Motorship Culberra, San Pedro Lumber Co.
Steamer Coquille River, E. K. Wood dock.
Steamer City of Newcastle, Isthmian Terminal.
Tanker Cathwood, Standard Oil dock.
Steamer Carlos.
Steamer Daisy.
Tanker Delaware Sun, Union Oil dock.
Steamer Daisy Matthews, McCormick dock.
Motorship Dinteldyk, Holland-American dock.
Steamer Daisy Meadows, Southern Pacific wharf.
Barge Dornia, anchored outer harbor.
Tanker Deroche, Standard Oil dock.
Steamer Edna Christiansen, Southern Pacific docks.
Steamer El Abuto, L. A. Lbr. Products Co.
Tug Fearless, Southern Pacific docks.
Schooner George E. Billings, anchored outer harbor.
Schooner Georgiana, Outer Harbor wharf.
Steamer Hoquiam, Southern Pacific wharf.
Steamer Hermosa, Wilmington Terminal.
Steamer H. W. Baxter, Southern Pacific slip.
Tanker H. H. Rogers, Standard Oil Co.
Tanker Halsey, Union Oil dock.
Steamer Iowan, Shed 3, Pier A.
Steamer Meriden, E. K. Wood Lumber Co.
Barkentine Monitor, Consolidated Lumber Co.
Tanker Montebello, Union Oil dock.
Steamer Northland, inner harbor.
Steamer Point Arena, Southern Pacific slip.
Steamer Pacifico (Nor.,) San Pedro Lumber Co.
Motorship Principio (Ger.,) Bethlehem shipyard.
Steamer Panaman, Shed 2, Pier A.
Tug Roosevelt, Southern Pacific wharf.
Schooner Rose Mahony, Hammond Lumber Co.
Steamer Rosalie Mahony, Redondo.
Steamer San Diego, E. K. Wood Lumber Co.
Steamer Shagway, Berth 232.
Schooner Speedway, anchored outer harbor.
Steamer Steel Traveler, Isthmian Line terminal.
Steamer Silverado, Outer Dock and Wharf Company.
Steamer Samoa, Hammond Lumber dock.
Steamer Solano.
Tanker Tachibana Maru, Southwestern dock.
Steamer Tamalpais, E. K. Wood Lumber dock.
Steamer Texan, Shed 2, Pier A.
Schooner Thistle, Consolidated Lumber Co.
Schooner Vigilant, Bethlehem Shipyard.
Motorship Vaquero, Shed 1, Pier 1.
Steamer Virginia Olson, Outer Harbor dock.
Steamer Viking, L. W. Blinn Lumber dock.
Steamer Wellesley, Southern Pacific slip.
Schooner W. G. Irwin, anchored outer harbor.
Steamer Willapa, E. K. Wood Lumber dock.
Steamer W. R. Chamberlain, Jr.
Tanker W. S. Miller, Standard Oil dock.

**THE TIDES**

Tides are given in the order of their occurrence. On some days but three tides occur, the fourth tide occurring the following morning. Heights are reckoned from mean low water.

| | Low | High | Low | High |
|---|---|---|---|---|
| July 12 | 2:42 | 9:05 | 1:47 | 8:16 |
| | -0.1 | 4.3 | 2.1 | 5.7 |
| July 13 | 3:18 | 9:41 | 2:22 | 8:50 |
| | -0.3 | 4.4 | 2.1 | 6.8 |
| July 14 | 3:48 | 10:17 | 2:51 | 9:27 |
| | -0.4 | 4.5 | 2.1 | 6.3 |
| July 15 | 4:20 | 10:34 | 3:42 | 10:05 |
| | -0.1 | 4.7 | 2.1 | 6.3 |
| July 16 | 4:56 | 11:33 | 4:27 | 10:47 |
| | -0.4 | 4.7 | 2.1 | 6.3 |
| July 17 | 5:35 | 12:19 | 5:22 | 11:37 |
| | -0.1 | 4.9 | 2.1 | 5.8 |
| July 18 | 6:18 | 1:06 | 6:22 | ... |
| | -0.3 | 5.1 | 2.1 | ... |
| June 19 | 12:35 | 7:55 | 2:00 | 7:34 |
| | -5.1 | 0.7 | 5.3 | 2.1 |

## RADIO REPORT

[BY RADIO CORPORATION OF AMERICA.]

WILMINGTON STATION

8 p.m. July 11

NAYARIT LAPAZ for Santa Rosalia, 60 miles south of Santa Rosalia.

MEXICO, Mazatlan for Ensenada, 180 miles north of San Lucas.

HUGOTOWN, New Orleans, for Los Angeles, 1067 miles south of Los Angeles.

CIRCINUS, Balboa for Los Angeles, 437 miles south of Los Angeles.

SAN LORENZO, Los Angeles for Tampico, 858 miles south of Los Angeles.

LA PLACENTIA, Los Angeles for Honolulu, 1300 miles from Honolulu.

WHEATON, San Francisco for Portland, 185 miles south of Columbia River.

U.S.S. KANAWHA, Balboa for San Diego, 1280 miles south of San Diego.

COLUSA, San Francisco for Chile, 1300 miles south of San Francisco.

Noon, July 12

JOHN WORTHINGTON, New York for Los Angeles, 329 miles south of Los Angeles.

S. R. HUNT, New York for Los Angeles, 546 miles south of Los Angeles.

BOHEMIAN CLUB, Philadelphia for Los Angeles, 40 miles south of Los Angeles.

SWIFT EAGLE, Los Angeles for Balboa, 170 miles south of Los Angeles.

VICTORIOUS, Los Angeles for Balboa, 46 miles south of Los Angeles.

OREGONIAN, New York for Los Angeles, 533 miles south of Los Angeles.

STEEL SCIENTIST, New York for San Diego, 190 miles south of San Diego.

LIO, New York for Los Angeles, 367 miles south of Los Angeles.

AGWILAKE, Los Angeles for Boston, 445 miles south of Los Angeles.

EAGLE, Los Angeles for New York, 742 miles south of Los Angeles.

AGWISEA, Los Angeles for New York, 363 miles south of Los Angeles.

CIRCINUS, New York for Los Angeles, 320 miles south of Los Angeles.

SUNBEAM, New York for Los Angeles, 354 miles south of Los Angeles.

TUSCALOOSA CITY, San Francisco for Los Angeles, 207 miles north of Los Angeles.

SUEDCO, Newport News for Los Angeles, 868 miles south of Los Angeles.

ROBERT E. HOPKINS, Los Angeles for New York, 923 miles south of Los Angeles.

GYMERIC, Los Angeles for Balboa, 920 miles south of Los Angeles.

GEORGE E. ALLEN, Norfolk for Los Angeles, 833 miles south of Los Angeles.

SANTA GERTRUDIS, Guaymas for San Francisco, 573 miles south of Los Angeles.

HARRY LUCKENBACH, New York for Los Angeles, 849 miles south of Los Angeles.

ROBIN GOODFELLOW, Los Angeles for New York, 475 miles south of Los Angeles.

EDGAR LUCKENBACH, Los Angeles for Galveston, 818 miles south of Los Angeles.

AMERICAN, Los Angeles for New York, 623 miles south of Los Angeles.

8 p.m. July 12

H. M. STOREY, Los Angeles for Baltimore, 386 miles south of Los Angeles.

EASTERN GALE, San Jose for San Francisco, 878 miles south of San Francisco.

GOLDSHELL, Tampico for Los Angeles, 220 miles from Tampico.

W. S. MILLER, Richmond for Los Angeles, 15 miles north of Los Angeles.

WILLFARO, Los Angeles for New York, 13 miles south of Los Angeles.

ZENON, Los Angeles for San Francisco, 13 miles north of Los Angeles.

C. R. McCORMICK, New York for Los Angeles, 400 miles south of Los Angeles.

H. A. GOOD, Philadelphia for Los Angeles, 494 miles south of Los Angeles.

YANKEE ARROW, Los Angeles for Balboa, 854 miles south of Los Angeles.

SANTA ROSA, San Francisco for New York, 779 miles south of Los Angeles.

[BY RADIO CORPORATION OF AMERICA.]

SAN FRANCISCO STATION

8 p.m. July 11

MANUKAI, Seattle to Honolulu, 818 miles from Seattle.

MAUI, Honolulu to San Francisco, 1356 miles from San Francisco.

ENTERPRISE, San Francisco to Hilo, 1207 miles from San Francisco.

WAIRUNA, Newcastle to Vancouver, 1374 miles from Vancouver.

FRED J. WOOD, San Francisco to Nome, 308 miles west of San Francisco.

BORIS, Tarawa to San Francisco, 1290 miles from San Francisco.

TASCALUSA, Singapore to San Francisco, 452 miles west-northwest of San Francisco.

MANUALA, Los Angeles to Honolulu, 660 miles from Los Angeles.

LURLINE, Honolulu to San Francisco, 425 miles from San Francisco.

COLONEL E. L. DRAKE, Portland to Richmond, 419 miles from Richmond.

CUBA, San Francisco to Portland, 145 miles south of Columbia river.

PHYLLIS, Santa Barbara to Tacoma, 296 miles from Tacoma.

TUG FADOUTY, towing log raft Yaquina, Astoria, 12 miles from Yaquina.

EL SEGUNDO towing barge 95, Richmond to Point Wells, 294 miles from Point Wells.

WHEATON, San Francisco to Portland, 185 miles south of Columbia river.

THOMAS P. BEAL, San Francisco to Portland, 41 miles south of Columbia river.

TAHITI, Sydney to San Francisco, 1348 miles from San Francisco.

8 p.m. July 12

JOHN C. KIRKPATRICK, Seattle to Los Angeles, 653 miles from Seattle.

WAIMEA, San Francisco to Los Angeles, 22 miles south of San Francisco.

LURLINE, Honolulu to San Francisco, 343 miles from San Francisco.

MAUNA ALA, Los Angeles to Honolulu, 957 miles west of Los Angeles.

WARWICK, Los Angeles to Oleum, 220 miles from Oleum.

H. F. ALEXANDER, San Francisco to Wilmington, 60 miles from San Francisco.

KEWANEE, Monterey to Seattle, 64 miles from Monterey.

F. A. WARNER, Coos Bay to San Francisco, 150 miles from San Francisco.

ROSE CITY, San Francisco to Portland, 181 miles from San Francisco.

ADMIRAL SCHLEY, Portland to San Francisco, 237 miles from San Francisco.

ATLAS, El Segundo to Aberdeen, 363 miles from Aberdeen.

WILLIAM H. DOHENY, San Francisco to Port Harford, 661 miles from San Francisco.

COLONEL E. L. DRAKE, Portland to Richmond, 149 miles from Richmond.

ADMIRAL FISKE, Wilmington to San Francisco, 28 miles south of San Francisco.

H. T. HARPER, Richmond to El Segundo, 139 miles from El Segundo.

R. J. HANNA, Richmond to Los Angeles, 233 miles from Los Angeles.

CHARLIE WATSON, Richmond to Point Wells, 721 miles from Point Wells.

DEPERE, San Francisco to Callao, 180 miles from San Francisco.

RICHMOND, Point Orient to Portland, 379 miles from Portland.

NOON, STEEL RANGER, Los Angeles to San Francisco, 161 miles from San Francisco.

SUNOIL, Middlesborough to Vancouver, B. C., 144 miles from Portland.

SANTA MALTA, Los Angeles to San Francisco, 165 miles south of San Francisco.

[BY FEDERAL TELEGRAPH]

LOS ANGELES STATION

Noon, July 11

OREGONIAN, New York for Los Angeles, 327 miles south southeast of Los Angeles.

CAPE COD, Los Angeles for Baltimore, 1070 miles south southeast of Los Angeles.

AGWIHAVEN, Los Angeles for New York, 1141 miles south southeast of Los Angeles.

DILLAY, New York for Los Angeles, lat. 20.44 N., long. 107.39 W.

CALIFORNIAN, Los Angeles for Balboa, 1575 miles northwest of Balboa.

KIT LUCKENBACH, Balboa for Los Angeles, 1171 miles south southeast of Los Angeles.

8 p.m., July 11

C. R. McCORMICK, New York for Los Angeles, 637 miles south southeast of Los Angeles.

SAN LORENZO, Los Angeles for Tampico, 658 miles southeast of Los Angeles.

DISTRICT OF COLUMBIA, Los Angeles for Fall River, 2149 miles north northwest of Balboa.

ELSORO, Balboa for Los Angeles, 30 miles south southeast of Los Angeles.

GABACA, Manzanillo for Acapulco, 15 miles south southeast of Manzanillo.

UTICARBON, Port San Luis for Balboa, 1781 miles northwest of Balboa.

SUSQUEHANNA, Buenos Aires for Los Angeles, 978 miles northwest of Balboa.

INDIA, Buenos Aires for Los Angeles, 1200 miles south southeast of Los Angeles.

Noon, July 12

ROBERT E. HOPKINS, Los Angeles for New York, 920 miles south of Los Angeles.

8 p.m., July 12

C. R. McCORMICK, 300 miles south southeast of Los Angeles.

HARVARD, arriving San Diego, 9:30 p.m.

LUBRICO, Los Angeles for Richmond, 24 miles north of Los Angeles.

KENNECOTT, Los Angeles for San Francisco, 75 miles north of Los Angeles.

VICTORIOUS, Los Angeles for Cristobal, 121 miles south southeast of Los Angeles.

## ARRIVALS AND CLEARANCES AT WORLD'S PORTS

[BY A. P. NIGHT WIRE.]

SAN FRANCISCO, July 12.—Arrived: President Pierce, Manila, 5:10 a.m.; H. F. Alexander, Seattle, 6:30 a.m.; Siberian Prince (Br.) Newport, Eng., 8:10 a.m.; Paul Luckenbach, Boston, 8:20 a.m.; Tiverton, Port Gamble, 11:20 a.m.

Sailed: Rose City, Portland, 12:30 p.m.; Surolico, Seattle, 12:25 p.m.; William F. Herrin, Astoria, 11:30 a.m.; Richmond, Portland, 1:50 p.m.; Charlie Watson, Seattle, 1:50 p.m.

VANCOUVER (B. C.) July 12.—Arrived: J. L. Luckenbach, 5 a.m. Seattle; Canadian Rover, San Francisco.

Departed: Empress of Russia, 12:30 p.m., West Cadron, noon, Orient; Admiral Farragut, yesterday, Sudereo, noon, Seattle; El Lobo, yesterday, Los Angeles.

EVERETT, July 12.—Arrived: H. S. Grove, 2 a.m., Willpolo, yesterday, Tacoma, Mukilteo, 2:30 a.m., San Francisco.

SEATTLE, July 12.—Arrived: Baroda, in tow of Tug Sea Lion, 1 a.m.; Northwestern, 12:10 a.m., Tacoma; Munalbin, 7:15 a.m., Portland; Admiral Farragut, 11 a.m., Anacortes; Admiral Evans, 11:30 a.m., motorship Agas, 11:45 a.m., Alaska; New Britain, 5 p.m., Alaska; 12:10 a.m., La Brea, 9 p.m., San Francisco; Mukilteo, 12:30 p.m., Everett; Frank Lynch, 11 p.m., Port Ludlow; barge William Nottingham in tow tug Daniel Kern, 3 p.m., Santa Inez, 12:10 a.m., Los Angeles.

Departed: Admiral Farragut, midnight, San Francisco; Jefferson, 9 a.m., Alaska; Wheatland Montana, 6:30 a.m., Dollarton, via Meadow Point; Caesar, 1 p.m., Tacoma, Admiral Rodman, 2 p.m., Port Angeles; barge Baroda in tow of tug Sea Lion, 2 a.m., Vancouver, B. C.; Rainier, yesterday, Port Angeles; Fred Baxter, yesterday, Eagle Harbor; Makena, yesterday, Honolulu, via Mukilteo.

PORTLAND (Or.) July 12.—Arrived: Floridian, 10 a.m.; Thomas P. Beal, 11 a.m., Electrolship Cuba, 2 p.m., Wheaton, 5 p.m., San Francisco.

Departed: Yoman Maru (Jap.) noon, Yokohama; motorship Bogna (Nor.) 4 p.m., Christiania, Norway.

JUNEAU, July 12.—Departed: Queen, yesterday, southbound.

PORT GAMBLE, July 12.—Departed: Yosemite, yesterday, Port Ludlow.

COOS BAY (Or.) July 12.—Arrived: Martha Buehner, 8 p.m., Los Angeles; Cleone, 11 a.m., Port Orford.

Departed: F. A. Warner, 9 p.m., July 11, Bay Point, Cal.

SAN DIEGO, July 12.—Arrived: Ernest H. Meyer, Portland, 8 a.m.; Santa Barbara, Eureka and Los Angeles, 3:30 a.m.; Harvard, San Francisco and Los Angeles, 8 p.m.

Departed: Norwegian motorship George Washington, Los Angeles and San Francisco, 4 p.m.; Santa Barbara, Eureka, 6 p.m.; Daisy Putnam, Portland, 6:30 p.m.

TACOMA (Wash.) July 2.—Arrived: Caesar, San Francisco, 3:30 p.m.

Sailed: Walter Luckenbach, Port Gamble, midnight; barge Baroda, British Columbia via Seattle during night.

ARRIVED—ATLANTIC PORTS

NEW YORK, July 12.—Lydia, Gray's Harbor; Mesaba, London; Malgache, Marseilles; Westerner, Antwerp; Metapan, Kingston; Archimedes, Liverpool; L. J. Drake, Tampico; Thomas H. Wheeler, Matanzas; Kolsnaren, Baltimore; Shenandoah, Lobos; Matura, Trinidad; Vika, Port Antonio; Limon, Kingston; Hibueras, Santos; Adolf, Philadelphia.

## News of Ships and Sailings at Pacific Ports

[BY A. P. NIGHT WIRE.]

SAN FRANCISCO, July 12.—Fourteen of the Chinese who figured in an attempt to smuggle themselves into New York on the schooner Mary Beatrice last month were deported from here today on the steamer President Cleveland. The Mary Beatrice sailed from Havana, and following the disappearance of the skipper in a small boat, hunger set in. In a fracas between the white members of the crew and the Chinese, several of the white were killed and five of the Chinese were killed or driven overboard. The Chinese were picked up by Atlantic Coast government officials.

It was announced here today that lumber bookings in the north for delivery on the Atlantic Coast have fallen off, due to the low rate on lumber, the August rates having been fixed at from $12 to $15. It is said, however, that conditions will improve shortly; the September minimum rate probably will be fixed at $14.

A fire on the United States Shipping Board steamer West Islip today caused only slight damage. The fire resulted from sparks from an acetylene torch used to cut away part of a bulkhead ... fuel oil that had leaked from the tanks. The vessel was at Pier 31 at the time.

The steamer President Pierce arrived here today from the Far East with a heavy passenger list and a capacity cargo, including 400 bales of silk.

It was announced here today that the Federal Telegraph Company has opened a high-powered marine radio station at Portland, Or., to be used for communication with ships in the Columbia River, Puget Sound and off the North Pacific Coast. The station will transmit and receive on a wave length of 600 meters and will maintain a continuous twenty-four-hour service. The call letters are KEK.

The T.K.K. liner Shinyo Maru will arrive here Sunday, and the Union Line steamer Tahiti early Monday morning. The Oceanic liner Ventura is due to arrive Tuesday morning. All vessels carry heavy cargoes, and the Ventura and Tahiti have large passenger lists.

VANCOUVER (B. C.) July 12.—The liner Empress of Russia, which left here today, had ... passengers and a full cargo, including a very heavy mail for China and Japan. Customs officials believe that she carried ... arms destined for this ship, though ... search was to be made at Victoria.

SEATTLE, July 12.—A party of seventeen officials and agents of the British-American Tobacco Company is among the passengers to leave here tomorrow on the President Jackson of the Admiral Oriental Line for the Far East.

The Santa Cruz, in the trade to the west coast of South America for W. R. Grace & Co., is on dry dock here being ... and cleaned. After loading she is to tow the Chilean bark Belfast from Bellingham to Antofagasta, both carrying lumber. ...

[illegible]

The Seattle Port Commission has under consideration an offer of the Williams Steamship Company to make a preferential agreement ... the Williams Company ... in the ... Connecticut-street pier.

PORTLAND, July 12.—A ... of Oregon eggs, poultry, berries and fish will be taken from here to New York on the steamer Wheaton late this month, which arrived late today. ... brought 900 tons of inbound freight.

[illegible]

COOS BAY, July 12.—The steam schooner Martha Buehner arrived this evening from Los Angeles.

A diver has been at work two days in an effort to remove from the propeller of the dredge Col. P. S. Michie, a hawser with a steel ... which was caught in the dredge on Tuesday.

The steamer F. A. Warner sailed last evening for Bay Point. The Warner carried a lumber cargo.

[illegible]

ASTORIA, July 12.—The steam schooner Everett, laden with a cargo of lumber from Vancouver, sailed last night for San Pedro. The steam schooner Multnomah sailed this morning for Los Angeles with a cargo of lumber from St. Helens.

The British steamer Canadian Observer will be due early tomorrow from Ocean Falls, B. C., bringing 400 tons of wood pulp to be discharged here.

TACOMA, July 12.—Piano-sounding boards manufactured in ... and consigned to London will be a part of the cargo to be taken from Tacoma by the German steamer ... of the Kosmos Line, out of Hamburg, expected here ...

The Frank Lynch, due today from California to load lumber for the south, has been delayed and will not arrive here until tomorrow morning, according to advices received here today.

The Pacific Mail steamer Santa Olivia is due tomorrow to load general merchandise and lumber.

The barge Baroda, after discharging ore, left last night for British Columbia for more ore.

The Phyllis from California is booked for early tomorrow to load lumber for Los Angeles.

The Walter Luckenbach sails at midnight tonight for Port Gamble before leaving for the east coast.

Both the Hawaii Maru and the Alabama Maru scheduled to reach here today will not arrive until tomorrow, it was announced today at the local offices of the line.

The only arrival here today was the McCormick Line steamer Caesar from San Francisco, which will discharge general cargo.

The Surdeyne, first of the ships to ply on a regular service between New York and Tacoma on the Trans-Marine Line, one of the latest shipping lines to include this city as a port of call, is expected here tomorrow.

## NAVAL ORDERS

[EXCLUSIVE DISPATCH.]

WASHINGTON, July 12.—

Admiral Robert E. Coontz to United States fleet.

Admiral H. P. Jones to General Board, Washington, D. C.

Commander C. W. Dusinberre to Philadelphia, Pa.

Lieut.-Commander T. A. M. Craven to New Department, Washington, D. C.

Commander W. H. Toaz to battle fleet.

Lieut.-Commander B. V. Meade to New York, N. Y.

Lieut.-Commander N. L. Nichols to battle fleet.

Lieut. B. L. Andrews to Annapolis, Md.

Lieut. ... E. King to U.S.S. S-19.

Ensign ... to U.S.S. Idaho.

Ensign C. W. Crawford to U.S.S. Wyoming.

Ensign R. E. Dodson to U.S.S. Tacoma.

Ensign R. G. Lake to U.S.S. S-19.

Ensign C. R. Pickell to U.S.S. Tacoma.

Commander L. H. Wheeler to U.S.S. Colorado.

Lieut.-Commander W. A. Bloodsoe to U.S.S. Mercy.

Lieut.-Commander J. J. O'Malley to Washington, D. C.

Lieut.-Commander E. E. Woodland to Pensacola, Fla.

Lieut. F. J. Bryant to Washington, D. C.

Lieut. H. G. Carson to Hampton Roads, Va.

Lieut. R. K. Joslin to Hampton Roads, Va.

Lieut. J. B. Logue to Hampton Roads, Va.

Lieut. R. T. McIntire to U.S.S. Relief.

Lieut. Frederick Scherberger to Department of Commerce.

Lieut. R. D. Colvin to Cambridge, Mass.

Lieut. E. G. Heyman to San Diego, Cal.

Lieut. W. T. Holt to U.S.S. Oklahoma.

Marine Corps:

Maj.-Gen. W. C. Neville to San Francisco, Cal.

Capt. J. M. Pearce to Charleston, S. C.

First Lieut. E. G. Hagert resigned.

Capt. M. A. Willard to headquarters, Marine Corps.

First Lieut. F. I. Fenton to Mare Island, Cal.

Second Lieut. R. W. Hanson, honorably discharged.

Capt. F. Israel to Mare Island, Cal.

Maj. H. H. Kipp to Mare Island, Cal.

Maj. W. C. Wise, Jr., to Western recruiting division.

First Lieut. H. S. Hausman to Quantico, Va.

First Lieut. L. H. Brown to Quantico, Va.

Second Lieut. A. T. Mason to Quantico, Va.

Second Lieut. W. T. Burke to Quantico, Va.

Second Lieut. R. J. Straub to Quantico, Va.

Second Lieut. P. L. Thwing to Quantico, Va.

Second Lieut. C. T. Bailey to Quantico, Va.

Second Lieut. C. J. Chappell to Quantico, Va.

## WHAT'S DOING TODAY

Inglewood Day, American Historical Revue and Motion-Picture Industrial Exposition, Exposition Park, all day.
Baseball, Washington Park, afternoon; Seattle vs. Vernon.
Ladies Day, Masonic Club, Alexandria, noon.
Dance and entertainment, O'Donaghue Council No. 83, Young Men's Institute, hall, Union and Court, evening.
"Mission Play," San Gabriel, afternoon.
Southwest Museum exhibit, Southwest Museum, afternoon.
Los Angeles Museum exhibit, Exposition Park, 10 a.m. to 4 p.m.
Lecture, W.C.T.U. Hall, Temple and Broadway, afternoon and evening; A. F. Futterer, speaker.
Concrete Products Association of Southern California get-together dinner, Knights of Pythias Hall, Huntington Park, 6:30 p.m.
University of Southern California alumni meeting, Pacific Mutual Building, evening.
City Club luncheon, City Club, noon.

MOTION-PICTURES:
Alhambra, Hill, between Seventh and Eighth—Norma Talmadge in "Within the Law."
California, Eighth and Main—Anita Stewart in "The Love Piker."
Clune's Broadway, Broadway, between Fifth and Sixth—Jackie Coogan in "Daddy."
Grauman's Hollywood, McCadden Place and Hollywood Boulevard—"The Covered Wagon."
Grauman's Metropolitan, Sixth and Hill—Dorothy Dalton in "Fog Bound."
Grauman's Million Dollar, Third and Broadway—"Her Accidental Husband."
Grauman's Rialto, Broadway near Eighth—Mrs. Wallace Reid in "Human Wreckage."
Kinema, Seventh and Grand—Dorothy Phillips in "The White Frontier."
Loew's State, Seventh and Broadway — Richard Barthelmess in "The Bright Shawl."
Miller's, Ninth and Main — Harold Lloyd in "Safety Last."
Mission, Ninth and Broadway — Douglas Fairbanks in "Robin Hood."
Symphony, Sixth and Broadway—"The Sheik of Araby" and the "Shriek of Araby."
Tally's, 833 South Broadway—Milton Sills in "What a Wife Learned."

STAGE:
Majestic, 845 South Broadway—Holbrook Blinn in "The Bad Man."
Morosco, 744 South Broadway—"Dulcy."
Egan Theater, Pico and Figueroa—"Getting Gertie's Garter."

VARIETIES:
Burbank, Sixth and Main—"Ruffles."
Hillstreet, Eighth and Hill—Blossom Seeley.
Hippodrome, Main near Fourth — "Dixieland Minstrels."
Orpheum, 630 South Broadway—Irene Franklin.
Pantages, Seventh and Hill—"A Telephone Tangle."

RADIO:
7 to 7:30 a.m., KUS, City Dye Works.
12 to 12:30 p.m., KUS, City Dye Works.
12:30 to 1:15 p.m., KHJ, THE TIMES.
2 to 2:30 p.m., KUS, City Dye Works.
2:30 to 3:30 p.m., KHJ, THE TIMES.
6 to 6:45 p.m., KUS, City Dye Works.
6:15 to 7:30 p.m., KHJ, THE TIMES.
6:45 to 7:30 p.m., KFI, Anthony.
8 to 9 p.m., Herald.
8 to 9:30 p.m., KHJ, THE TIMES.
9 to 10 p.m., Examiner.
10 to 12 p.m., KFI, Anthony.

# TRAINING TELLS ON GUARDSMEN

### *First Week Shows Up Weak and Strong*

### *More Efficiency Noted as Days Go By*

### *Long Beach Company Leads With Credits*

BY MAJ. JOSPEH P. McQUAIDE

The end of our first week of camp has brought out what was strong and weak in the men individually and as organized units. It is no mere formality to say that all the companies have done well considering things as a whole. Some, of course, stand out perhaps more strongly.

So here, there is a notion among officers and enlisted men that every day in every way they are becoming more efficient.

As early as Wednesday, last, when the Governor's party was here, the men demonstrated how fit they were becoming. The honors at handling the mortar and gun batteries were divided between San Francisco, San Pedro and Long Beach.

CITIZENS LINK INTEREST

We have an idea that one of the reasons for the lack of interest on the part of the citizens in the National Guard is that they do not see the boys in action. To read a small item or two now and then in the papers, describing a little social function, or to see them parading on a holiday, creates little or no interest on the part of the people. With this in mind we suggest that means should be considered whereby near-by communities might be encouraged to attend the closing days of encampments.

Next to firing off the mortars and guns with real ammunition, the subcaliber practice done would repay a visit to the batteries during the encampment days. Guard mounts and reviews might be advertised. We have never met one yet who did not like to look at a military parade with martial music accompanying. It sort of gets under the skin.

The review last Wednesday drew quite an audience. It was on the parade-ground proper of Fort MacArthur. There is no exaggeration to say that it was the best review we have ever seen done by guardsmen.

RECORD COMPANY

Among the interesting notes heard about the camp yesterday was the record that is being made by the 467th Company of Long Beach. It has made good in artillery firing; went on the records in the usual way of points and credits. The company made such a showing at guard-mounting, and in the policing of their quarters that two vacancies in the squad of four who carry and guard the colors were given the Long Beach men and yet there were so many men of merit to qualify for the coveted positions in the color guard that Capt. Barranger of the company was obliged to have a competitive drill with the result that Privates Osburne and Sweitzer were chosen. This company is another instance of "Tell me who's your captain and I'll tell you what you are." Capt. Barranger is one of the stamp who, during the late war, went overseas as a buck private and returned a commissioned officer in the engineers. He is happily and decidedly helped by Lieuts. Butterfield and Howard.

We have begun looking over the enlisted-men personnel to see how many ex-service men are on the roster of the regiment. We intend to give the matter the proper publicity, which will be good for all to know.

Tomorrow the physical tests, as ordered by the War Department, will be undergone. These tests are more of the nature of outdoor games, principally those of sprinting, broad and high jumping and vaulting. An athletic officer has been appointed to supervise these tests.

A challenge game of baseball between a nine from a San Diego company and one from San Francisco will be played on Sunday morning. The company of Capt. Mallett is chosen to represent the north and looks to cop the prize offered. Jack Gardiner will captain the team.

## MIDDLE WEST NEWS IN BRIEF

[EXCLUSIVE DISPATCH]

MINNEAPOLIS, July 12.—In a special mayoralty election at Waseca, William C. Johnson, president of the City Council, defeated Dr. F. A. Swartwood, incumbent, 697 to 568 votes. Dr. Swartwood was defeated by 26 votes at the spring election by George Goodspeed, but brought action, charging violation of the Corrupt Practices Act by followers of Goodspeed and in District Court Judge W. C. Dean held that the act had been violated, thus voiding the election. Goodspeed then withdrew from the race and Johnston replaced him.

A mowing machine cut both legs off the 2-year-old son of E. Nusich, a farmer living five miles north of Chisholm. One leg was off half way to the knee while the other was cut through the ankle joint. Physicians say the boy will live.

Ground was broken yesterday for the main construction on the Veterans Hospital for neuropsychiatric cases, which is to be built at St. Cloud at a cost of $1,500,000. Carter, Hall & Aldendorf, contractors of Minneapolis and Montreal, have charge of the work and have a crew of 300 men on the job.

ST. PAUL

ST. PAUL, July 12.—C. J. Unmack, 56 years of age, former secretary of the old St. Paul Athletic Club, is dead. Mr. Unmack was one of Minnesota's best-known hotel men.

Several hundred acres of fine grain were destroyed by a hail storm that swept west and northwest of Madison, Minn. In most cases the losses are estimated at from 30 to 50 per cent and some farmers have reported a total loss on part of their fields. In some places the damage was so complete that the fields will have to be plowed over.

The special election called for voting on the question of a $600,000 bond issue will be conducted at Chisholm July 28. The money is to be used in refunding the outstanding indebtedness of the municipality.

DENVER

DENVER, July 12.—Dr. Lloyd F. Stauffer, 68 years of age, died at the home of his daughter, Mrs. R. H. Davis as the result of complications arising from an operation performed in May. Dr. Stauffer, who had retired from active practice, had been a resident of Denver for the last eighteen years. He was prominent in Masonic circles.

The body of James Burton Hugins, 22 years old, and his dead horse were found on the Platte Canon road two miles west of Littleton. A bolt of lightning had killed both the rider and his mount. Hugins was herding a drove of cattle during an electrical storm.

Archer R. Knuckey, chairman of the Board of County Commissioners of Prowers county, and a prominent hardware merchant of Holly, Colo., was killed twenty-two miles east of Pueblo, when an automobile he was driving was struck by a Santa Fe passenger train.

ST. LOUIS

ST. LOUIS, July 12.—Two suits in equity were filed in the Circuit Court by leave of Referee in Bankruptcy Coles, by Lee A. Hall, trustee in bankruptcy for Mrs. Annie Gerardi of the Westmoreland Hotel, who became a voluntary bankrupt in Federal Court a month ago, fixing her liabilities at $437,270, comprising two claims, and her assets at $124.

United States District Judge Faris has imposed a total of $314,057 in liquor fines since the Volstead Act became effective, January 18, 1920.

OMAHA

OMAHA, July 12.—Chief of Police Michael F. Dempsey died at Nicholas Senn Hospital where he had been taken June 10. His death was caused by heart trouble. He joined the police force in 1885 and moving up through all grades became Chief of Police in 1918. He was born at Pittston, Pa., in 1857.

City Commissioners Hopkins, Koutsky and Butler were appointed a committee by Mayor Dahlman to take up the auto bus situation and make some recommendation for possible amendment of the existing ordinance that will enable the company to operate, at least until its right is definitely established.

Plunging through the guard rail on a bridge and then to the creek, ten feet below, an automobile landed bottom side up in the water and caught fire, resulting in the death of two children, Mae Olson, 15 years of age, and Clarence Krause, 11, thirteen miles northwest of Bloomfield.

DES MOINES

DES MOINES, July 12.—Iowa farmers this year saved 4 per cent more spring pigs than last year, the bureau of economics of the Agricultural Department states This increase was indicated despite the heavy losses reported all over the State during the severe weather of March.

Announcement of the opening of a new $175,000 brick-making plant, to take the place of one which was destroyed by fire February 11 of this year, has been made by D. P. Mahoney, president of the Sioux City Brick and Tile Company. The new plant has an increased capacity of 15 per cent over the old one.

August Damrow, cashier of the Treynor Savings Bank of Treynor, Iowa, recently closed by the State Banking Department, who was arrested on a charge of embezzlement, remained in the County Jail at Council Bluffs all night before securing sureties on a bond for $10,000.

# *BEACH MAN AND WOMAN CONVICTED*

### *Couple Taken in Raid on Apartment Found Guilty of Immorality*

By a "Times" Staff Correspondent

LONG BEACH, July 12.—Francis J. Hawkins, motion-picture distributor, and vice-president of the Producers' Security Corporation of New York, arrested some weeks ago in company with Mrs. Edna Nagles on a charge of immorality, was found guilty by Police Judge Hawkins today and fined $50. He was also given a ninety-day suspended sentence.

Mrs. Nagles also was found guilty of the charge and was given a ninety-day sentence in the City Jail. This was later revoked on the plea that she has a daughter, 4 years of age, whom she must support.

The couple were arrested by Long Beach police on May 27, last, in a raid on the apartment of Mrs. Nagles. At the time it was charged that Hawkins and the woman were living together as man and wife, although Hawkins is married.

A few days after the arrest of her husband, Mrs. Hawkins filed suit for separate maintenance, naming Mrs. Nagles in her complaint.

# *Negro Boy Saves Rancher's Young Son From Death*

[EXCLUSIVE DISPATCH.]

VENTURA, July 12.—Jim MacDonald, a negro boy of Ventura, saved Clifford Murphy, 10-year-old son of a rancher on the Ojai Road, from a horrible death.

Clifford was driving a hay rake and the team ran away. The teeth of the rake were in such a position that there was no chance for the little fellow to jump from the seat. He clung to his precarious perch as the horses raced to the top of the Ojai Hill. J. P. Gray, a rancher, saw the runaway at some distance and ran to give aid. Then young MacDonald, coming along the road, met them. Without hesitation he jumped from the rig he was driving. He was too late to catch the horses by the head, but he reached through the rake and seized the reins, finally bringing the horses to a standstill.

"I expected every minute to see the Murphy boy cut to death," Gray said. He owes his life to young MacDonald.

## BUSINESS BREVITIES.

[Advertising]

The Times Branch office, 621 South Spring street. Advertisements and subscriptions taken. Telephones, Metropolitan 0700; 10391.

## LONG BEACH POLICE SEEK MISSING MAN

By a "Times" Staff Correspondent

LONG BEACH, July 12.—Police today were requested to aid in the search for J. Morgan Braudus, 21 years of age, who disappeared from the Schuyler Hotel on June 14, last. The missing youth is the son of H. W. Braudus of El Paso, Tex. He came to Long Beach early in June and registered at the Schuyler Hotel. On the evening of June 14, last, he disappeared, leaving his baggage and return trip ticket at the hotel. He is described as being five feet seven inches in height and having blue eyes.


FAMOUS ARTISTS WHO MAKE VICTOR RECORDS NOW IN LOS ANGELES

John Steel—Tenor
Grauman's Metropolitan Theater
Sings "Sally, Won't You Come Back?" "Lady of the Evening."
Orville Harrold—Tenor
Loew's State Theater
Sings "Narrative from Boheme" "My Mother."
Fanny Brice—Comedienne
Orpheum
Sings "I'm an Indian," "My Man."
Six Brown Brothers—Saxophone
Grauman's Metropolitan Theater
Plays "Tip Top Medley" "Dance of the Bugs."

RICHARDSON'S
727 West Seventh Street

ANNOUNCING

THE REMOVAL of our Los Angeles Office to the Tenth Floor of the new California Bank Building, 629 So. Spring Street.

E. H. Rollins & Sons
Founded 1876
INVESTMENT BONDS
Metropolitan 6913
629 South Spring St., Los Angeles
Boston - New York - Chicago
Denver - San Francisco

The Woman Power of America

is well illustrated by the thousands of women who are entering every profession, almost every line of business and politics as well. They are bound to make good, and there is no question but what health is their greatest asset. Many women, however, develop weak, nervous conditions and cannot stand the strain of a professional or business life. Such women should remember when beset with headaches, backache, nervousness, irritability or any ailment peculiar to their sex that the greatest of all remedies for such conditions is Lydia E. Pinkham's Vegetable Compound. For nearly fifty years this old-fashioned root and herb medicine has been restoring the women of America to health and strength. It holds the remarkable record of helping 98 out of every 100 women who try it.—[Advertisement.

REAL LACE GUIMPES

Special 3.65

EXQUISITE antique Filet, Irish and Val laces are combined with fine hand-embroidered nets and Val in tuxedo, camisole, Buster and frill effects. Some have the long peplum front.

A Mail Order to Us Will Bring Vacation Needs to You

Myer Siegel & Co.
617-619 S. Broadway

America's Finest Store

VOGUE COMPANY
BROADWAY AT EIGHTH

Felt Sport Hats
Regular $18.50 Value
$14.50

Black, White, Brown, Navy, Sand, Gray in solid colors; also combination colors.

Just the Soft Felt Crusher you are looking for to fit into "The Summer Picture" for vacation days.

Other Sports Hats of Captivating Charm
Priced Upwards from
$12.50

Including smart felt or felt and velvet combined in pleasing summer and early fall shades. Many are banded and buckle trimmed.

A Fireproof Warehouse!
With a Unique Patrol Service

Our big modern fireproof warehouse offers you a unique service in storage. You have the benefit of fireproof warehouse as well as a careful patrol service.

LOS ANGELES Warehouse Co
316 Commercial St. Phone Main 4787

Guaranteed Silk Stockings at 4 Pairs for $5.50

They're genuine cocoon silk worm silk too. These nice, clear and heavy kind so hard to get elsewhere. A ravel stop to prevent runners. Direct from mill to people. You save the middle man's profit. Perfect knitting. Perfect fitting. Just phone 823-357 for salesman to call with samples, or call at our headquarters, Room 408, Mason Building.

Mail orders given prompt attention. Ask the lady who has worn them.

American Silk Mills
408 Mason Building 4th and Broadway
Los Angeles, California.

Acid Stomach and Indigestion

Almost Instantly Relieved With VOLCANIC LIQUID IRON

Water from Coso Hot Springs, Cal. Use a bottle of this wonder water at our risk and if not benefited we will gladly refund your money. Call at our Los Angeles office for free sample of Red Water and ask to see U. S. Government report and analysis of Coso Water.

COSO HOT SPRINGS, INC.
544 South Hill Street

Varicose Veins and LEG SORES

now treated successfully by Viscose.

The Viscose Method of Treatment is something new. It has never before been offered to the public. There is nothing in this country today which carries out the natural and truly scientific principle for the care of bad legs so well and so effectively as the Viscose Treatment.

Do you suffer Varicose Veins of the legs? Do you suffer from leg sores? Then learn how to get well and still work and walk while using Viscose. Send for The Story of Viscose. Act now. Cut this out. Call or write. Hours 9 to 12—1 to 5. Tuesday and Friday evenings.

VISCOSE COMPANY
303 South Lake St., Los Angeles, Cal.

PYORRHEA
CURED $2 PER TOOTH

Hundreds of satisfied patients will testify to my (15 years') success as a

PYORRHEA SPECIALIST

I can save your teeth when other dentists would extract them

X-Ray Pictures and Diagnosis FREE
DR. BAKER
Rooms 301-4, 536 S. Bdwy.
Hours 8:30 to 6. Phone 12091

for your Health & Comfort use Lawson
Odorless Gas Room Heaters
Sold by Reliable Hardware, Furniture and Department Stores

Teeth as Low as $5
Best Set $7

Best set, none better, no matter how much you pay, including your choice of best plate material (metal excepted). Guaranteed 10 Years $7.00

MY EXTREMELY LOW PRICES
Teeth as Low as $5.00
Best Set of Teeth (either set) $7.00
Gold Crowns (22 karat) $4.00
Bridge Work (22 karat) $4.00
Porcelain Crowns $4.00
Gold Fillings $1.00 up
Gold Inlays $1.00 up
Synthetic Porcelain Fillings $1.00 up
Silver Fillings 50c up
Cement Fillings 50c up
Teeth Treated 50c
Pyorrhea Treatment, per tooth $2.00
Nerve Removed (Painless) $1.00
Teeth Extracted (Painless) 50c

No charge for Painless Extraction and Cleaning when other work is contracted for.

Old gold is valuable. I pay cash or allow you full value for it on dental work.

NOT A DENTAL PARLOR. A PRIVATE, high-class, up-to-date, SANITARY dental office with sterilized instruments and gentlemanly operators whom you will not be ashamed to recommend to your friends.

X-RAY PRICES
Single exposure $1.00
Additional exposures (each) 75c
Ten exposures $5. Complete set (12) $6
Perfect Pictures Guaranteed

DR. FAIRFIELD Examination Free
Entire Third Floor 536 S. Bdwy.
Hrs. 8:30 to 6; Sun., 9 to 12. Phone [illegible]


## THE WEATHER

[Official Report]

LOCAL OFFICE, U. S. WEATHER BUREAU, Los Angeles, July 12.—[Reported by H. B. Herow, Meteorologist.] At 5 o'clock a.m. the barometer registered 30.00; at 5 p.m., 29.96. Thermometer for the corresponding hours showed 60 deg. and 71 deg. Relative humidity, 5 a.m., 93 per cent; 5 p.m., 64 per cent. Wind, 5 a.m., southeast, velocity 3 miles; 5 p.m., west, velocity 12 miles. Temperatures, highest, 73 deg.; lowest, 60 deg. Barometer reduced to sea level.

WEATHER CONDITIONS. — Showers occurred during the past twenty-four hours at some stations in the North Atlantic States and in the Missouri Valley, and in Kansas, New Mexico, Montana, Northern Idaho and Eastern Washington. The rainfall was generally light, but Washington, D. C., reported 1.12 inches. It was a little cooler yesterday morning in the Lower Missouri Valley and in the North Atlantic States, but the temperature changes were not important anywhere. In Southern California fair weather with moderate temperature was experienced Wednesday. It was cloudy or foggy yesterday morning at most points in the coastal region, but clear in the interior. Fair weather with moderate temperature may be expected in this vicinity Friday.

SUN, MOON AND TIDES.—Los Angeles, July 13: Sun rises 4:51 a.m., sets 7:08 p.m. Moon rises 4:39 a.m., sets 6:30 p.m. Los Angeles Harbor, July 13: High tides, 9:28 a.m. and 8:47 p.m.; low tides, 3:23 a.m. and 2:31 p.m.

LOCAL TEMPERATURES. — Minimum and maximum temperatures from Southern California points, reported yesterday to the Los Angeles office of the U. S. Weather Bureau, were as follows:

| Stations— | Max. | Min. |
|---|---|---|
| Calexico | 101 | 75 |
| Los Angeles Harbor | 73 | 59 |
| Mt. Wilson | 79 | 61 |
| Newport Harbor | 79 | 60 |
| Pasadena | 86 | 58 |
| Pomona | 87 | 57 |
| Redlands | 93 | 53 |
| Riverside | 94 | 53 |
| Santa Barbara | 73 | 54 |
| San Bernardino | 94 | 53 |
| Santa Ana | 81 | 57 |

LOCAL FORECAST

For Los Angeles and vicinity: Fair Friday, except cloudy or foggy near coast in morning.

STATE FORECAST

SAN FRANCISCO, July 12.—Weather forecast: San Francisco and vicinity: Friday cloudy in the morning, becoming fair during the day; moderate westerly winds.

Northern and Southern California: Fair Friday, except cloudy or foggy near the coast in morning; moderate westerly winds.

Sacramento Valley: Fair Friday; light southerly winds.

Santa Clara and San Joaquin valleys: Fair Friday; light northerly winds.

ARIZONA FORECAST

PHOENIX (Ariz.) July 12.—Forecast for Arizona: Local showers Friday; partly cloudy Saturday; somewhat warmer.

COLORADO RIVER

YUMA (Ariz.) July 12. — [Exclusive Dispatch from the U. S. Reclamation Service.] Gauge height Colorado River, 19.4 feet.

TEMPERATURES

| | Max. | Min. | | Max. | Min. |
|---|---|---|---|---|---|
| Abilene | 98 | 74 | Northhead | 58 | 54 |
| Boise | 94 | 60 | Oklahoma | 102 | 74 |
| Boston | 82 | 64 | Phoenix | 102 | 78 |
| Buffalo | 82 | 62 | Pittsburg | 84 | 64 |
| Chicago | 78 | 64 | Portland (Or.) | 84 | 58 |
| Denver | 90 | 56 | Rapid City | 90 | 62 |
| Des Moines | 90 | 72 | Red Bluff | 90 | 66 |
| Dodge City | 98 | 68 | Roseburg | 92 | 56 |
| El Paso | 92 | 62 | Roswell | 92 | 64 |
| Eureka | 62 | 54 | St. Louis | 84 | 76 |
| Flagstaff | 82 | 52 | St. Paul | 82 | 66 |
| Fresno | 96 | 64 | Sacramento | 90 | 58 |
| Galveston | 88 | 80 | Salt Lake City | 90 | 70 |
| Havre | 86 | 60 | San Diego | 72 | 62 |
| Helena | 90 | 54 | San Francisco | 64 | 54 |
| Huron | 82 | 62 | San Luis Obispo | 72 | 54 |
| Independence | .. | .. | Seattle | 78 | 54 |
| Kamloops | 90 | 60 | Spokane | 90 | 56 |
| Kansas City | 82 | 70 | Tampa | 90 | 76 |
| Knoxville | 92 | 72 | Tonopah | 82 | 64 |
| Los Angeles | 73 | 60 | Tucson | 94 | 66 |
| Memphis | 94 | 76 | Washington | 86 | 70 |
| Modena | 94 | 60 | Winnemucca | 92 | 48 |
| Needles | 108 | 86 | Winnipeg | 84 | 58 |
| New Orleans | 94 | 74 | Yuma | 94 | 74 |
| New York | 82 | 70 | | | |

## VITAL RECORD.

### MARRIAGE LICENSES

The following marriage licenses were issued yesterday. Name and age given.

ANDERSON—HARPER. Howard Anderson, 21; Jeannette Harper, 24.
ARUTUNIAN—KACHADUREAN. Victor Arutunian, 27; Mary Kachadurean, 18.
ATLAS—TANENBAUM. Abraham Atlas, 23; Edith Tanenbaum, 22.
AXELSON—SVENSKE. Eric Axelson, 32; Emilie Svenske, 35.
BACKSTRAND—IVERSON. Leland M. Backstrand, 24; Dorothy F. Iverson, 21.
BACKUS—SCHUPP. Frank A. Backus, 26; Henrietta B. Schupp, 27.
BONHAM—GREENING. Warford E. Bonham, 23; Lillie L. J. Greening, 22.
BROWN—McGUIRL. Henry A. Brown, 21; Estelle M. McGuirl, 20.
BURGMAN—MOORE. Russell J. Burgman, 29; Ruby A. Moore, 23.
CARPENTER—EDGE. John F. Carpenter, 24; Alice D. Edge, 22.
CHAPIN—STANBERRY. Henry W. Chapin, 44; Cisla F. Stanberry, 27.
COLE—MITCHELL. David Cole, 26; Ora Mitchell, 20.
CROSS—LUCKEY. Carl L. Cross, 25; Agnes G. Luckey, 20.
CROWELL—PAGE. Richard Crowell, 24; Sadie Page, 20.
DELGADO—ESQUIEL. Fermin Delgado, 24; Julia Esquiel, 22.
DEVINE—TATUM. Gib N. Devine, 29; Flor Tatum, 20.
DOLTON—MILLER. Leslie V. Dolton, 25; Harriett V. Miller, 27.
EBERLE—LUTZ. Charles Eberle, 25; Cecelia A. Lutz, 21.
EMMONS—SILLS. Earl F. Emmons, 23; Virginia F. Sills, 22.
ENRIQUEZ—GONZALES. Candelario Enriquez, 25; Luz Gonzales, 27.
FETSCH—NORTON. Laurence E. Fetsch, 23; Ruby Norton, 22.
FIGUEROA—MARIS. Salome Figueroa, 40; Carmen Maris, 26.
FISCHER—PETERSON. Alfred G. Fischer, 24; Harriett H. Peterson, 23.
FULTON—VASUTI. Ray Fulton, 22; Mary Vasuti, 26.
HARRIS—PULSIPHER. Guy T. Harris, 21; Cora Pulsipher, 21.
HEATHMAN—McGOWAN. Robert E. Heathman, 27; Elsie L. McGowan, 19.
HINKLE—LAMBOTT. Earl B. Hinkle, 25; Mary Lambott, 22.
HOLIAN—FOOTE. John J. Holian, 24; Florence J. Foote, 25.
HOLMES—ARNOLD. William Holmes, 30; Janet Arnold, 18.
HOPKINS—HAGGARD. William Hopkins, 32; Nell J. Haggard, 27.
HULTQUIST—SOPER. Charles Hultquist, 48; Helen M. Soper, 26.
JACKSON—HILL. Earnest S. Jackson, 23; Lucy M. Hill, 19.
JEFFREYS—LOHRKE. William R. Jeffreys, 21; Mollie Lohrke, 20.
KNISELY—STRATTON. Elmer M. Knisely, 24; Genevieve V. Stratton, 19.
LAMBERT—BRUHWILER. James C. Lambert, 32; Marie C. Bruhwiler, 21.
LARA—YANES. Francisco Lara, 23; Isabel Yanes, 22.
LOCKHART—CAMPBELL. Hugh W. Lockhart, 25; Helen R. Campbell, 22.
LOW—HARTSELL. James M. Low, 62; Sarah E. Hartsell, 56.
MAYER—BAUER. William A. Mayer, 22; Irene Bauer, 22.
McDONALD—DAVIS. John R. McDonald, 20; Ida N. Davis, 20.
McFADDEN—BRUMBLY. Weaver W. McFadden, 21; Mary E. Brumbly, 22.
MORENO—ALMADA. Gilberto Moreno, 30; Laura Almada, 24.
MOSSBERG—OTERO. Elmer Mossberg, 32; Catherine Otero, 24.
MURPHY—RYAN. Eugene A. J. Murphy, 34; Susanne E. Ryan, 34.
MUTO—MUTO. Kado Muto, 30; Umeno Muto, 17.
NESS—ABRAHAMSON. Christopher T. Ness, 32; Norhild Abrahamson, 30.
NICHOLS—JOHNSON. James L. Nichols, 25; Jean Johnson, 22.
PIXLEY—ERRICKSON. John W. Pixley, 29; Erma G. Errickson, 27.
REES—MURRELL. Thomas D. Rees, 21; Florence Murrell, 20.
RILEY—O'CONNOR. James D. Riley, 44; Alice M. O'Connor, 41.
ROGERS—SQUIRE. Florentine F. Rogers, 21; Ruth L. Squire, 18.
ROMO—TALAMANTES. Cosme Romo, 32; Josefa Talamantes, 26.

### MARRIAGE LICENSES

The following marriage licenses were issued yesterday. Name and age given.

SAVAGE—UPSHAW. Elza L. Savage, 29; Anna Upshaw, 30.
SCHMIDT—WETZEL. John W. Schmidt, 28; Kathryn E. Wetzel, 19.
SCOTT—KADER. Fred Scott, 28; Cora E. Kader, 24.
SCOVILLE—MORRISON. Orcilla L. Scoville, 42; Meta Morrison, 30.
SESSIONS—MARTIN. Leonard M. Sessions, 42; Ruth T. Martin, 33.
SIMONS—HUMMEL. Charles E. Simons, 23; Rhona L. V. Hummel, 18.
SMITH—NYSTAD. Henry H. Smith, 54; Hilda Nystad, 45.
STEPHENS—JOYCE. Dwight Stephens, 29; Lillian Joyce, 22.
TOOMEY—McCASKEY. Thomas P. Toomey, 40; Elizabeth J. McCaskey, 38.
TRUMAN—ARMSTRONG. Charles Truman, 28; Dorothy L. Armstrong, 22.
VOGHT—ZEIGER. William Voght, 30; Anna Zeiger, 40.
WOODWARD—WOOLF. William W. Woodward, 21; Henrietta Woolf, 42.

### BIRTHS

Names, sex, place and date of birth.

BAKER. Mr. and Mrs. Myron. Boy. 675 East Fifty-second street. Nov. 16, 1922.
BIGLER. Mr. and Mrs. Christopher. Boy. Stork's Nest. July 9.
CLINE. Mr. and Mrs. Glen. Daughter. Angelus Hospital. July 10.
COLN. Mr. and Mrs. Otis R. Daughter. Rice's Maternity Home. July 4.
DAVIDSON. Mr. and Mrs. Eugene H. Boy. Clara Barton Hospital. July 11.
DAVIDSON. Mr. and Mrs. William. Boy. Stork's Nest. July 5.
ELLIS. Mr. and Mrs. George. Daughter. Lincoln Hospital. July 9.
FINK. Mr. and Mrs. Harry. Daughter. Angelus Hospital. July 8.
HART. Mr. and Mrs. Winslow. Daughter. 500 Amethyst street. July 8.
KRAWITZ. Mr. and Mrs. Otto. Daughter. Lincoln Hospital. July 9.
LIGHT. Mr. and Mrs. James. Daughter. Angelus Hospital. July 10.
LLOYD. Mr. and Mrs. Thomas. Boy. 1128 West Avenue 37. July 4.
MARSHALLES. Mr. and Mrs. Charles. Daughter. 1713 Eagle street. July 10.
McROBERTS. Mr. and Mrs. Gerald F. Daughter. 703 Bridewell street. July 11.
MILLER. Mr. and Mrs. William D. French Hospital. July 8.
MITCHELL. Mr. and Mrs. Maynard. Daughter. Good Samaritan Hospital. July 8.
MORAN. Mr. and Mrs. Walter. Daughter. Angelus Hospital. July 10.
NORRIS. Mr. and Mrs. John H. Daughter. 484 Sierra street. July 11.
OSTERLUND. Mr. and Mrs. Gustav. Boy. Rice's Maternity Home. July 7.
REICHERT. Mr. and Mrs. Edward. Daughter. Angelus Hospital. July 10.
REICHERT. Mr. and Mrs. Edward F. Daughter. Angelus Hospital. July 10.
SALLEE. Mr. and Mrs. Fredrick W. Daughter. 3416½ Fountain avenue. July 8.
SCHLEMMER. Mr. and Mrs. Alfred. Daughter. Stork's Nest. July 8.
SHOEMAKER. Mr. and Mrs. Edward. Boy. Angelus Hospital. July 9.
STALLWORTH. Mr. and Mrs. Wilmer. Daughter. 977½ West Forty-second Place. July 11.
STEELE. Mr. and Mrs. Howard. Daughter. Lincoln Hospital. July 8.
THOMAS. Mr. and Mrs. Leslie. Daughter. Angelus Hospital. July 10.
WARD. Mr. and Mrs. Lewis. Boy. 4167 Melrose avenue. July 11.
WICKERN. Mr. and Mrs. Samuel. Boy. Rice's Maternity Home. July 5.
WIEBKE. Mr. and Mrs. Herman. Daughter. 6421 Crescent street. July 10.
WISBIN. Mr. and Mrs. Benjamin. Boy. French Hospital. July 9.

### DIVORCE SUITS FILED

BURFORD. Grace C. against Lacy G.
BUCCOLA. Della against Guy.
CALDWELL. Mabel J. against John R.
CLUER. Elizabeth Markley against Samuel A.
CLYBURN. Fayetta against Arthur.
EVANS. Edna May against Laurence Earl.
GAGLIA. John against May.
GARA. Julia C. against Roy R.
GLASS. Mabel E. against William.
HARRIS. Minnie against S. O.
HENINGER. Marguerite A. against Harold D.
LANDRY. M. M. against F.
LARGE. James Eddie against Estelle.
MANNING. Jessie M. against Fred V.
POLLARD. Ruth R. against Frank C.
SMITH. Ella F. against Elmer L.
SMITH. Jesse Ellsworth against Jennie M.
SMITH. Mae against Edward H.
VERBECK. Cecilia against Jess F.

### DIVORCE DECREES GRANTED

COPE. Benjamin H. from Annie E.
COUGH. Berta from Robert L.
CROMWELL. Louise Gwen from Robert H.
DE SOSA. Beleslaida Vidal from Miguel.
DINWIDDLE. Louise A. from Edwin E.
GRAY. Eugenie M. from Douglas.
HAZELTEIN. Myrtle from Grover A.
HILDUM. Saidee H. from Fred V.
HULME. Elizabeth from Thomas F.
HUMPHREY. Irene from William W.
KLETT. Dorothy Ida from William Frederick.
KORNBLUM. Carmel M. from Isidore B.
PAULL. Marguerite Hartman from Harry.
PRIEST. Isabel Jean from James Virginius.
RANDALL. Ida M. from James F.
ROBERTS. Lena K. from Frank R.
SHEAN. Hilda from John H.
SHELLHAMER. Myrtle from Wilbur W.
SOSUETA. Rosa L. from Martin.
WAITE. Markeite Knappen from C. E.

### NATURALIZATION PETITIONS

Petitions for naturalization, with name, nationality, residence and date of coming to the United States given, were filed yesterday with the U. S. District Court, as follows:

Bernice Viera Larsen, 833 West One Hundred and Second street, wife of Andrew L. Larsen, a petitioner, born in Sweden.
Georgen Arakelian, Russia, 513 South Clarence avenue, Los Angeles, March 4, 1914.
Leon Zarnowfeld, Poland, 4011½ North Broadway avenue, Los Angeles, July 13, 1911.
Cecil Lander, Russia, 122 North Soto street, Los Angeles, March 20, 1918.
Mario Pera, Italy, 358 New High street, Los Angeles, Oct. 1, 1908.
Israel Goldin, Russia, 906 East Pico street, Los Angeles, July 9, 1914.
Samuel Roth, Rumania, 1870 Atlantic avenue, Long Beach, July 9, 1907, and his wife, Hannah Roth, who was born in Chicago, Ill.
Margos Obanesian, Armenia, 332 Westmoreland avenue, Los Angeles, Nov. 9, 1910.
Owen Quigley, Ireland, 627 West Sixteenth street, Los Angeles, May 27, 1912.
Maria Emma Schmidt, France, 1347½ East Vernon avenue, Los Angeles, July 24, 1880.

### OFFICIAL DEATH LIST

| Name and place of death— | Age. | Date. |
|---|---|---|
| BEGE, Elizabeth. Los Angeles | 43 | July 10 |
| CHRISTY, George W. Los Angeles | 39 | July 10 |
| DEARDEN, Edgar. Los Angeles | 44 | July 11 |
| DE YOUNG, Mary A. Los Angeles | 67 | July 11 |
| GOLDEN, Albert M. Los Angeles | 38 | July 9 |
| HADAWAY, James. Los Angeles | 62 | July 9 |
| HARRY, Frank J. Los Angeles | 56 | July 7 |
| HESEKIAH, Solena L. Los Angeles | 72 | July 9 |
| HINDIN, Martha J. Los Angeles | 74 | July 11 |
| HOWERY, George M. Los Angeles | 33 | July 10 |
| KETTERING, Eileen. Los Angeles | 3 | July 9 |
| KNAPP, William J. Los Angeles | 77 | July 10 |
| LAWRENCE, James H. Los Angeles | 46 | July 10 |
| NEFF, Emerson. Los Angeles | 19 | July 11 |
| NORMILE, Margaret. Los Angeles | 40 | July 9 |
| O'NEILL, Josephine. Los Angeles | 54 | July 9 |
| ORR, Carrie E. Los Angeles | 60 | July 11 |
| OSTERLOK, Dora. Los Angeles | 23 | July 11 |
| SANGSTER, William. Los Angeles | 48 | July 11 |
| SCHWARTZER, Minnie. Los Angeles | 42 | July 10 |
| WILLSON, Eva. Los Angeles | 41 | July 9 |

### DEATHS

With Funeral Announcements.

AYALA. The funeral of Agnes, beloved daughter of Mr. and Mrs. Mabor Ayala, will be held today at 2:30 p.m. from the Plaza Church. Alvarez & Moore, directors.

BARCLAY. July 11, 5:30 a.m., Mrs. Sue A. Barclay.
Funeral services Friday, July 13, at 2 p.m., Patterson & McQuilkin's parlors, 555 Locust street, Long Beach, Cal. (Pittsburg, Pa., and Black Hills, S. D., papers please copy.)

BARTZ. Services for John Bartz, beloved little son of Mr. and Mrs. John O. Bartz, will be held today at 2:30 p.m. from the Ruppe Mortuary, 842 South Figueroa street. Interment, Inglewood Park Cemetery.

CASE. July 12, T. F. Case.
Remains at the parlors of W. A. Brown.

CLARK. July 12, Gertrude Clark, aged 22 years, beloved wife of L. R. Clark.
Funeral from The White Company, 604 West Washington street, Saturday at 2 p.m.

COMBS. In this city, July 12, 1923, Sadie A. Combs, aged 48 years, beloved sister of Mrs. May A. Smith and Mrs. Emma Hall and stepmother of Laurence O. Combs.
Funeral services from chapel of Booth & Boylson Co., 1147 South Flower street, at 2 p.m. Saturday, July 14, 1923.

DEARDEN. In this city, July 11, Edgar E. Dearden, beloved husband of Alice M. Dearden, father of Maxine E. and Douglas E. Dearden.
Funeral services Saturday, July 14, at 2 p.m., from Pierce Brothers' chapel, 810 South Flower street. Interment, Rosedale Cemetery.

FISCHER. Murray Bernard Fischer, aged 13 years. Remains in care of the Ruppe Mortuary, 842 South Figueroa street. Funeral notice later.

FOURNIER. The funeral services of Merton R. Fournier will be held Saturday, July 14, at 1 p.m., from the funeral parlors of W. A. Brown, 1335 South Flower street.

FREEMAN. July 12, at 1817 North Kingsley Drive, Emily A. Freeman.
Funeral services will be held Saturday, July 14, at 2 p.m., from the chapel of Strother & Dayton, 6240 Hollywood Boulevard.

GRAYSON. At 1318 El Molino, Joseph Grayson, aged 66 years, of 1432 West Eighty-fifth street, member Rebecca Rebekah Lodge, I.O.O.F., beloved father of Ernest S., John Frankland and Floyd Harrison Grayson.
Funeral services Saturday, July 14, at 2 p.m., from the funeral parlors of W. A. Brown, 1335 South Flower street.

KIMBALL. Thomas June Kimball, late of 926 East Sixty-seventh street, Inglewood, beloved husband of Leola Cross Kimball, beloved son of Mrs. Frances A. Kimball of Pulaski, N. Y.; brother of Harry M. Bungess of Pulaski, N. Y. Mr. Kimball was associated with the Pullman Company for many years, and was a member of the Pullman Conductors' Association.
Remains in care of the Ruppe Mortuary, 842 South Figueroa. Funeral announcement later.

LAWRENCE. July 10, James H. Lawrence, aged 46 years, beloved husband of Susie Lawrence.
Funeral from The White Company, 604 West Washington street, Friday at 3 p.m., in charge of the American Legion.

LINDSTROM. The funeral services of Mrs. Ida C. Lindstrom, beloved wife of Sven E. Lindstrom, will be held Saturday, July 14, at 3 p.m., from the funeral parlors of W. A. Brown, 1335 South Flower street.

MAULE. In this city, Roxanna Maule, aged 38 years, beloved wife of William Maule.
Shipment to Toledo, O., by E. R. Overholtzer Co.

The Times
LOS ANGELES

VOL. XLII. FRIDAY MORNING, JULY 13, 1923. —PART II. 20 PAGES. POPULATION: By the City Directory—(1922)—921,468 By the Federal Census—(1920)—576,673

## Group of Dancers Who Attract Crowds at Exposition in Russian Ballet

The grace and artistry of the ballet directed by Theodore Kosloff, famous dancer and film actor, continue to draw forth admiring comment from those attending the Monroe Centennial and Motion Picture Exposition.

## ...T THROWS ...NSON OVER

*...y ex-Manager Comes ...t for Harding*

*...ow to Presidential ...pes of Hiram*

*...A. P. Clark Named on ...ional Committee*

...E WATCHMAN ...ing a solid Republican ...n California for the re- ...n of President Harding ...ently foreshadowing the ...s of Senator Johnson as ...ential contender so far ...n California is concerned, ...Senator Frank P. Flint, ...n California manager of ...s recent Senatorial cam- ...yesterday at a luncheon ...r honor of National Re- ...Committeeman William ..., announced himself as ...whole-heartedly for the Pres- ...nomination and election. ...r Flint's unequivocal dec- ...n in favor of the nomination ...ing at a time when many ...supporters are apparently ...for an authoritative state- ...ment from the Senator him- ...n as best responsible Johnson ...ust be accepted as being ...final political significance. ...Flint not only has taken ...l part in the Senatorial ...residential campaigns of ..., but has been one of the ...chief advisers for many ...

...RANCE APPLAUDED ...disclosure pledged to Presi- ...ding by Senator Flint ...enthusiastic and prolonged ...from those present, in- ...a number of men and ...prominent in former cam- ...of Senator Johnson. ...should have a united front ...in California," said Senator ..."if it is necessary, for the ...of the country, that we ...a Republican President ...of the next election. ...the only thing to do is to get ...nominate and re-elect War- ...Harding." ...Arnold, chairman of the ...County Central Com- ...under whose auspices the ...was given, presided. ...Crocker, who was introduced ...Senator Flint and who spoke ...on the necessity for Re- ...solidarity behind Presi- ...ding, announced, following ..., that he has recom- ...the appointment of Mrs. ...Clark, president club wom- ...an associate member from ...California of the National ...Committee. Mrs. Clark ...active in Republican af- ...many years. ...served as a member of the ...publican Central Commit- ...1920. She is a charter mem- ...of the Republican Study Club ...a former president of the ...Morning Club, of which ...one of the most active and ...members. ...Clark is an able speaker ...while taking a leading part ...club and civic affairs ...sought public office. She ...one of the warmest Hard-

(Continued on Second Page)

## ...EWARD RADIO OPERATORS

*...d Medals and $500 Checks Given to Trio Who ...ck to Post on Burning Ship City of Honolulu*

...Honolulu gallantry, exemplified in the faithful performance of duty ...during danger, received recognition yesterday when Mayor Cryer ...bestowed gold medals of honor and more substantial rewards ...form of checks for $500 upon three radio operators of the ...City of Honolulu, which was burned and abandoned at sea, ...ne 13, 1922.

...presentation took place on ...ony of the City Hall and ...ipients were W. P. Bell, ...radio operator of the vessel, ...sistants, H. D. Hancock ...C. Kumler. ...and unassuming in de- ...the trip chatted infor- ...with all who approached ...before and after the cere- ...but displayed a marked dis- ...to discuss the exploit ...they were honored. The ...men are of medium height ...build and clean-cut.

**GIVEN BY RADIO FIRM**

...presentation was at the in- ...of the Radio Corporation ..., employers of the trio. ...medals were especially de- ...by the New York firm of ...A. A. Isbell, manager of ...Coast division of the ...introduced the recip- ...the Mayor and served as ...Lieutenant throughout ...dings.

...since the burning of the ...Honolulu, has been opera- ...the steamship President ..., but at present is await- ...new assignment. His home ...Oakland.

..., a resident of Venice, is ...chief operator on the steam- ...City of Los Angeles. ..., who lives in Los An- ...has just returned from the ...as operator of the steam- ...Niger, and is also disen- ...

...those present at the cer- ...in addition to the Mayor ...Isbell, were Congressman ..., W. T. Bishop, presi- ...Los Angeles Chamber of ...; Henry M. Robinson, ...of the Harbor Commit- ...; Edgar McKee, presi- ...of Harbor Commission- ...; P. Gregson, manager Traf- ...; H. W. Harding, Los ..., manager Radio Corpora- ...America; F. Eldred Boland, ...counsel for the corpora- ...; R. V. Crowder, passenger ...traffic manager Los Angeles Steamship Company; R. F. Cullen, general passenger agent Los Angeles Steamship Company; Fred L. Baker, Ralph J. Chandler and Earl M. Leaf, also representing the Los Angeles Steamship Company, and the members of the City Council.

**HISTORY OF VESSEL**

The City of Honolulu left Honolulu for Los Angeles on what proved to be her last voyage October 7, 1922. Fire, discovered at 5:30 a. m. October 12, spread rapidly. Continuous radio communication was maintained with the shore and other vessels. Bell succeeded Kumler, who was on watch in the operating room, while Kumler and Hancock took their stations at the boats. By 9:30 o'clock passengers and crew, approximately 250, had

(Continued on Second Page)

## LOST CHILD-WIFE ARRESTED

*Seattle Bride Whose Husband Was Arrested After Her Disappearance, Found at Long Beach*

By a "Times" Staff Correspondent

LONG BEACH, July 12.—A search of six months for a 16-year-old wife whose husband in Seattle was held in connection with her disappearance, ended yesterday with the discovery in Long Beach of Mrs. Elma Joffery, alias Elma Niemi, alias Dolores Kennedy.

The girl was arrested at the Hotel Ascot here in company with a man who gave his name as R. Williams. She told her story to Probation Officer Agnes Stillson.

Rather than risk being sent back to the Washington State School for Incorrigible Girls, the girl wife admitted that she had kept silent when she read in newspapers that she was believed to be dead and that her husband was under arrest in connection with her mysterious disappearance.

Dispatches from Seattle tonight stated that Marcus Joffery, proprietor of a chili parlor, was arrested in January. He told police that he had married the girl December 23, 1922, after knowing her only two days. He insisted that five days after the marriage he had put the girl on the train with a ticket to Portland, where she had a sister.

While police were inclined not to believe his story, no definite charge was lodged against him. During the investigation, however, information developed which caused statutory charges to be made against him in connection with three other young girls. He was acquitted on one charge and two are still pending.

That his story to police was true, however, is indicated by the story his girl-wife told here today.

She declared her father is a well-to-do hotel proprietor in Aberdeen and that she was sent to the State school after a series of escapades in Aberdeen.

After a brief stay at the school, she said she escaped on December 16, fled to Seattle and there married Joffery. After five days of married life, she said she left him and ran away to Oakland.

"Then I read in the paper that my husband was accused of murdering me," she said. "But I knew if I went back, they would send me to the school again. So I kept still. I didn't care about him, anyway. I stayed in San Francisco several months and then came to Long Beach."

The girl and Williams were arrested by Detective Sergt. Murphy and Special Officer Imbros on charges of violating the city moral ordinance. Hearing was set for the 16th inst.

## DEATH ENDS SUFFERINGS OF PIONEER

*Mother of Police Judge Richardson Succumbs in Santa Paula*

Mrs. Charlotte Richardson, pioneer resident of Santa Paula, and mother of Police Judge George S. Richardson of Los Angeles, died Wednesday night at her home after a short illness of pneumonia. She was 74 years of age.

Judge Richardson, accompanied by Charles S. Sewell of Los Angeles, a brother of Mrs. Richardson, will leave Los Angeles for Santa Paula this morning, to attend the funeral services, which will be conducted there today at 2 p.m. Interment will be in the Santa Paula Cemetery.

Besides Judge Richardson, Mrs. Richardson leaves another son, Frank Robert, and a daughter, Miss Faith S. Richardson, both of Santa Paula.

(Continued on Second Page)

## NEW ATTRACTIONS ADD TO CROWDS AT EXPOSITION

*Public Takes Advantage of Chance to Visit Park Before Last Minute Rush Begins*

**Drawn by the welcome news that the promoters of the affair have put a generous portion of real zip and snap into their offering, a larger crowd than has attended the show any day recently, swarmed to the Motion Picture Exposition and Monroe Doctrine Centennial last night.**

The "wiseacres" in the show business who have been guiding the destinies of the Exposition attributed the large attendance not only to the addition of new sideshow attractions but also to the awakening of the public to the fact that now is the time to see the show in comfort before the last-minute rush begins. They came by lone couples and whole families yesterday. Trooping along the Rue de la Paix the crowds visited the numerous bungalow studios built on the grounds by the various motion-picture companies, took a whirl at the interesting industrial exhibits, the historical displays and wound up at the great Coliseum.

**CROWDS SEE SHOW**

The three-hour show being held in the Coliseum played to one of its biggest crowds last night. The rough spots in the presentation of this unique entertainment having been ironed out by repeated performances, it came off last night at its best. The show is a rare combination of vaudeville, pageantry, circus stuff and cowboy sports.

Each number on the program got a healthy "hand" from the great crowd of spectators last night. The Indian pageant, George Washington and his colonial troops; Abraham Lincoln and the rest of them continue to please the crowds. The great Pendee vaudeville troupe and the acrobats also are good for a large share in the applause.

**DANCERS PLEASE**

Theodore Kosloff and his eighty dancers in the ballet number ran off with bouquets last night. The Kosloff number is considered one of the best ballet offerings staged locally in some time. It was learned yesterday that negotiations are under way to take the entire troupe to Mexico City for a ten weeks' engagement immediately at the close of the Exposition. The offer is said to have come direct from the Mexican capital.

The daytime attractions at the Exposition are proving to be unusually popular. Yesterday was Child Welfare Day, dedicated to

## CENTENNIAL ENTERTAINS 'TIMES' BOYS

*More Than 300 Carriers Will be Given Freedom of Grounds Tonight*

More than 300 carrier boys of the Los Angeles Times circulation staff will be guests of the Monroe Centennial and Motion-Picture Exposition this evening.

The boys, including carriers from Pasadena, Long Beach, Hollywood, Alhambra, San Pedro, Redondo, Venice, Santa Monica and other Southland cities, will be given the freedom of the entire exposition, including the pageant and entertainment in the coliseum, motion-picture shows, fireworks display and all the other countless attractions which the exposition has to offer.

The party will begin at 7 o'clock when the carriers assemble at the exposition gates, and will end only when the big show closes for the evening.

The entertainment is to be the opening gun in the announcement of a campaign of training to be conducted by The Times. According to C. J. McDonald of The Times circulation staff, $5000 in gold will be given away to the carrier boys during the months of July, August and September.

The course of training is intended to school the carriers in salesmanship, with the object of developing future salesmen for The Times organization.

Executives of The Times circulation staff, and representatives of the exposition forces will poin in entertaining the carriers.

The program for the evening which the visitors will see includes an animal novelty act to be staged by the Mack Sennett studios, with the famous motion-picture dogs, Teddy and Cameo, as the performers. This act, together with the regular pageant and entertainment program, will be staged in the coliseum.

**COUNCIL THANKS AUTHOR**

The City Council yesterday adopted a resolution thanking J. R. Prince of the City Engineering Department for his preparation of a pamphlet entitled "Guide for the Preparation of Subdivisions of Land," which is deemed a valuable work in practical city planning. The booklet was prepared for the Regional Planning Conference, and is being distributed through the County Supervisor's office.

**TODAYS BIBLE TEXT**

SPIRITUAL WEAPONS:—For the weapons of our warfare are not carnal, but mighty through God to the pulling down of strongholds.—2 Corinthians x, 4.

## MAYOR ASKS WIDER POWER

*Cryer Presents Recommendations for New Charter in Address to Board of Freeholders*

The present Los Angeles charter was depicted as a somewhat rickety, ramshackle, inadequate and antiquated document by Mayor Cryer last night in an address to the Board of Freeholders. The Mayor not only outlined his objections to the existing charter, but presented specific recommendations for the proposed new charter.

He advocated the centralizing of executive power in the office of Mayor, thus assuring, he said, "not only centralization of power, but centralization of responsibility."

Other recommendations of the Mayor contemplate:

Creation of the office of a Commissioner of Police and the office of a commissioner to administer the affairs of the fire department, the two officials to form, with other department heads, a cabinet to confer on all municipal affairs with the Mayor.

Abolition of the power of City Council to confirm or reject the Mayor's appointees.

**ON CITY PURCHASES**

Abolition of power of Council to purchase supplies and materials and transfer of such duties to a City Purchasing Agent, "who shall be an expert."

All of Mayor's appointees to serve during term of Mayor or "at the pleasure" of the Mayor, "thus assuring appointment or retention of officials in sympathy with policies of the executive." Under the present charter, the Mayor explained, the city's chief executive serves for a term of two years, whereas the mayoralty appointees serve for terms of four years.

The Mayor of Los Angeles under the present charter, Mr. Cryer said, "is a mere figurehead and it is impossible for him, under the limitations imposed, to carry out any constructive policy." The charter permits six Councilmen, he said, to govern the city in such fashion as they may decree within legal limits, ignoring the wishes of Mayor and all other city officials.

Drawing attention to the fact that the Mayor of Los Angeles has no right to participate in the deliberations and conclusions of the Council, Mayor Cryer said, however, "the Council seems to take the Mayor's veto as a personal affront despite the fact the Mayor has no chance to pass upon the Council's acts until adopted measures are presented to him."

And in the matter of contracts approved by the Council, said the Mayor, the lack of executive authority or responsibility is even more pronounced, refusal of the Mayor to approve a contract presented to him by the Council merely resulting in the designation by the Council, under the charter, of

(Continued on Second Page)

## WOBBLIES ZERO HOUR IS FIZZLE

*Less Than 300 Are Out in Harbor Strike*

*Ships at Full Capacity and No Tie-up Feared*

*Peterson Says Reds Should be Eliminated*

The first day of the five-day general sympathy strike of the I.W.W. at Los Angeles Harbor passed yesterday without an untoward incident. It was a decided fizzle. Instead of the solid walkout of the 3000 workers which the Wobbly spellbinders forecast on Liberty Hill Wednesday night, less than 300 longshoremen pocketed their cargo hooks at 10 a.m.—the zero hour. Aside from the 100 sailors and firemen who quit on coastwise lumber craft in port, there was nothing to indicate that marine workers of the local port are in sympathy with the twenty-seven convicted Red leaders who today begin prison terms in San Quentin.

The service bureau of the Shipowners' Association, through which all marine workers are employed, carried a surplus yesterday of approximately 300 longshoremen with waterfront conditions normal. Desultory attempts at picketing were attempted by the Wobblies, but these were broken up by the police, now operating under increased personnel.

Seventy-five patrolmen from central division in charge of Inspector Charles A. Jackson were added yesterday morning to the division in command of Capt. Clyde I. Plummer. Special attention will be directed to the policing of wharves and all waterfront property during the strike, Capt. Plummer said.

Capt. Walter J. Peterson, general manager of the service bureau of the Shipowners' Association, has assumed charge of the employment situation. An apathetic attitude on the part of citizens of this city and at Los Angeles Harbor is responsible for present conditions at the port, Capt. Peterson declared.

"There is no other port on the Pacific Coast where these Reds are permitted to congregate and spread their inflammatory doctrines as they do here on Liberty Hill with such a free rein," Capt. Peterson said. "This port is becoming notorious on both coasts as a Wobbly hotbed, simply because this red-hued windjamming is permitted.

"We have the Reds under our thumb; they can't hurt our industries, but such a condition as the one we have here today annoys us," he continued. "Our shipping pay roll here totals $600,000 monthly, a big item toward the commercial prosperity of this port.

"But if these Wobblies are permitted to carry out their plans and spread their insidious propaganda unmolested, we can easily divert our lumber and our freight ships to San Francisco. It's up to the people of Los Angeles to clean up this harbor."

The shipping interests anticipate no tie-up of coastwise shipping, according to Capt. Peterson, as a result of walkouts by seamen and firemen.

"However, we can well afford to

(Continued on Second Page)

## WOBBLIES AT SAN QUENTIN

*Group of Twenty-Seven Placed in Prison, Largest Number in Eighteen Years*

By a "Times" Staff Correspondent

SAN QUENTIN, July 12.—The cold gray doors of the prison tonight clanged shut on the twenty-seven convicted wobblies brought from Los Angeles today. Their official terms of from one to fourteen years begins at midnight.

The wobblies, with N. O. Gaard, convicted of grand larceny, left Los Angeles at an early hour this morning. The trip was sprung as a surprise just twelve hours ahead of scheduled leaving, in order that the threat uttered by sympathizers during the trial might not be carried out.

Extreme precautions were taken all along the route. A heavily guarded private car with a heavy force of deputies all the way and an additional force of San Francisco police from the station to the Ferry Building made the task a safe, if not an easy, one.

Chief of Police O'Brien himself led the squad in San Francisco. The waterfront had, at his orders, been cleared of loafers and no word of sympathy met the wobblies' song and shouts, though, had they come on scheduled time, they would, they say, have received an ovation at the Ferry Building.

Details of the trip were guarded and arrangements were made to take special precautions along the route. The transportation was under the personal supervision of David L. Larimer, superintendent of Los Angeles constabulary, and arrangements were made by him to guard the car at all points, to cut out all but the necessary stops for water and for a special force of police to meet the train in San Francisco to escort to the ferry.

The wobblies were roused at the usual time in the jail on Thursday morning. One by one their names were called, they were led downstairs and told that they were "on their way."

In the Forthcoming

Sunday Times

**JILTS KING; WEDS REPORTER**

World's most beautiful "vamp," after dazzling three continents and wrecking a throne, chose a newspaper man for a husband and village life in California.

**WHALE DISPLACES FAMILY COW!**

Ten thousand mighty marine mammals taken in Antarctic waters supply butter substitute.

**DID COMET STRIKE THE EARTH?**

Arizona discovery may yield fabulous wealth in gems and minerals.

**161-YEAR-OLD NEGRESS**

The freak that made a fortune; amazing incidents in the career of P. T. Barnum.

**STUPENDOUS FILM PROJECT**

Tale from Arabian Nights to be produced on colossal scale by Douglas Fairbanks. Oriental tradition made to live.

**IS ITALY RULED BY DAREDEVIL?**

Who and what the leader of the Fascisti is, as told by one of his intimates.

**COLLEGES TURN OUT OLD MAIDS**

"Any fool can get married," said to be the ruling sentiment. Yale professor attacks women's colleges.

**COMPETITION OR CO-OPERATION?**

California and Florida citrus growers have much in common, declares California horticulturist.

**THE GOVERNOR AND HIS BATHING SUIT**

How the State's chief executive is spending his vacation.

**FOLLOWING DE MOLAY**

What the motive is that has fused the youth of Masonry into an enthusiastic, nation-wide body.

**A SWIM FOR EVERY KID!**

Movement under way for public swimming pools, with competent instructors.

## Unnatural History

The Crocodile

Consider the Crocodile.

He is built all on one floor.

Though constantly wet, the Crocodile never shrinks — from anything.

Crocodiles are given to begu crying-spells.

And oh, how they love little children!

However, they will also eat adults.—[F. B.

## Winners of Medals; Men Who Gave Them

Left to right: A. A. Isbell, N. C. Kumler, Mayor Cryer, W. P. Bell and H. D. Hancock

# MISSING GIRL IS FOUND IN STUDIO

*Leota Bray, Sought by Her Parents, is Here*

*Declares Relatives Are by Adoption Only*

*Begs to be Allowed to Stay in Film Work*

The story of a girl's flight from her supposed parents in Tacoma, Wash., to a good position as motion-picture extra in Los Angeles was related to deputy sheriffs last night by Leota Rosemont Bray, 17 years of age.

The girl was discovered by Deputy Sheriff Fox, after a month's search, living with friends, Mr. and Mrs. Robert Southern of 910 West Thirty-second street.

After her discovery, the girl pleaded to be allowed to stay at work in the studios, insisting that Mr. and Mrs. A. M. Bray, who say they are her parents, are really not relatives at all. However, she was held in the juvenile department of the County Jail.

The girl declared that Mr. and Mrs. Bray had left her behind in Deadwood, S. D., to attend school, after they went to Tacoma and that Mrs. Alice Plummer, wife of a prominent Deadwood attorney, told her that she had been taken from an orphanage by the Brays and called their own daughter.

Believing this story, the girl said she refused to join her supposed parents in Tacoma, as they directed, and instead came to Los Angeles. She quickly found work in the studios. On June 24, last, Mr. Bray made a trip here in search of the girl and set the deputies to work. Deputy Fox finally traced her.

# Motorist Hit by Pacific Electric Car Badly Hurt

Roy Troub, 30 years of age, of 6712 Leland Way, was perhaps fatally injured yesterday when his automobile was struck by a Pacific Electric Gardner Junction car at the intersection of Hollywood Boulevard and Las Palmas avenue, Hollywood.

The victim was removed to the Receiving Hospital, where physicians stated he was suffering from internal injuries and concussion of the brain. Little hope is held out for his recovery.

Troub attempted to stop his automobile when he saw the Pacific Electric car bearing down on him, but the machine skidded directly in front of the oncoming street car. The automobile was carried for a distance of sixty feet by the street car, and was totally wrecked. Motorman W. S. Schmidt and Conductor P. S. Steg were in charge of the street car.

# LEGION MAN RAPS VOTE SLACKERS

*Citizens Who do Not Use Franchise Are Dangerous, Says Adjt. Bolles*

"The man or woman who does not register and who does not vote, is a peace-time slacker, more dangerous, more insidious than any slacker who was hunted in wartime," declared Lemuel Bolles, national adjutant of the American Legion, in the course of an address before Los Angeles Post No. 5 last evening.

Adjutant Bolles is making a two-day stop in Los Angeles on an itinerary which has taken him from Legion headquarters in Indianapolis to San Francisco, southward and eastward via this city and El Paso and then north to Indiana, with incidental stops en route for the purpose of inspecting posts and injecting into the membership some of the boundless pep and enthusiasm of which he is possessed.

The primary object of his visit to San Francisco was to confer on matters relative to the national convention to be held here next year. An important part of his stop here was a conference with Thomas H. Ince relative to several motion-picture productions in which the Legion is interested and which are being made under the supervision of Mr. Ince.

Mr. Bolles's reference to politics formed a part in a series of five cardinal points which he declared are being promulgated and stressed by the Legion throughout America.

During his Southern California visit today, Adjutant Bolles was taken on an auto tour of posts in this vicinity and these will be continued tomorrow.

# State Trolley Men Will Hear Safety Papers

The first meeting of the newly created superintendents' committee and publicity committee of the California Electric Railway Association will be held this morning in the Pacific Electric Club, adjoining the Hill-street depot. The meetings to be held today and tomorrow will bring together officials of electric railways throughout the State.

Accident prevention will be the theme for several papers. R. R. Smith, assistant superintendent of operation of the Los Angeles Railway, will talk on the merit and bonus system of the yellow-car company.

This afternoon the party will ride to Torrance in a special car to inspect the Pacific Electric shops.

# Ex-Policeman is Found Innocent in Murder Case

The case of W. A. Cornelius, former police officer, accused of the murder of Gilbert Greenwell, was placed in the jury's hands in Justice Cole's department of Superior Court at 3:30 p.m. yesterday. After an hour and a half the jury returned a verdict of acquittal.

The shooting took place January 14, last, on a street corner where Greenwell and the police officer, who was off duty, quarreled. According to Cornelius, Greenwell reached for his pocket as though to draw a weapon and he fired in self-defense. At the first trial, several weeks ago, the jury disagreed.

# MAYOR PRESENTS CHARTER PLANS

(Continued from First Page)

some official willing to sign the document.

Mayor Cryer assured the freeholders that "it is folly to designate the boundaries of the city, as is done by the present charter; for any specific definition will be obsolete before the people can have an opportunity to vote on the charter." The Mayor indicated that "civil service very often is a severe handicap," and he advocated "considerable latitude in the appointive power." At the conclusion of his remarks he was given a vote of thanks by his auditors.

SUB-COMMITTEE REPORTS

The board's sub-committee on the proposed form of government to be provided by the new charter submitted a report in which it was recommended "that the form of administration provided in the new charter shall be that known as the Mayor and Council form, with emphasis upon the necessity for adequate executive power in the office of Mayor." On motion of Mrs. Tolhurst, chairman of the committee, the freeholders voted to consider this recommendation at the regular meeting of the board the 26th inst.

The secretary was instructed to invite the heads of all city departments to prepare recommendations for submission to the charter builders, and provision was made to hear a number of department heads at next Thursday's meeting.

Freeholder E. P. Clark, who was absent in Europe at the time of the recent municipal election, and who returned to Los Angeles several days ago, attended last night's meeting and, upon invitation from the chairman, former Judge Robert M. Clarke, spoke briefly of his observation of the operation of municipal affairs in England and France.

UPLIFTERS TO MEET

The program for Sunday at the Uplifters' Ranch will be under the direction of Frank Bristol. Entertainment will begin in Crabill Grove at 3 p.m. The night of the 20th inst., has been chosen as Uplifters' night at Egan Little Theater in compliment to Uplifter "Bill" Buress, who has a leading part in the comedy, "Getting Gertie's Garter."

## G-O.P. National Committee Member

Mrs. O. P. Clark

# FLINT THROWS JOHNSON OVER

(Continued from First Page)

ing supporters among the women of California.

CLEARS ATMOSPHERE

The luncheon in honor of Mr. Crocker at the Clark Hotel, was the first important meeting of California Republicans since the general election last November and the spontaneous and unquestionably enthusiastic indorsement of President Harding, coupled with a demand by Republicans of all shades of opinion that the President run again, will act act powerfully in clearing the political atmosphere in this State.

About sixty prominent Republicans were present at the luncheon, among them being:

Mayor Cryer, Harry Chandler, Ralph Arnold, Senator Flint, Mrs. Ida R. Koverman, Mrs. E. R. Brainerd, Parley M. Johnson, John G. Mott, Mrs. Katherine Edson, Oda Faulsoner, Charles Treat, Leo Youngworth, H. T. McKnight, Arthur Eckman, Frances Emans, Helen M. Laughlin, George I. Cochran, Mrs. H. J. Winn, Berthold Marauch, E. P. Clark, Mrs. E. C. Calvin, Mrs. E. R. Magaurin, Mrs. Rose Bryant, Mrs. Charles McRose Bryant, Mrs. Charles McKelvy, Mrs. Cora Deal Lewis, Mrs. A. J. Lawton, Mrs. Charles F. Gray, Mrs. H. O. Davis, Miss Elizabeth Kinsey, Mrs. J. C. Barlow, Mrs. Bearden, Dora A. Stearns, John R. White, Jr., Mrs. R. W. Richardson, W. E. Evans and Mrs. Frank A. Kelly.

# Cruelty Charge Wins Decree for Wife of Dr. Nye

Mrs. Helena M. Nye was granted a divorce in Judge Price's court yesterday when her husband, Dr. Clarence L. Nye, head of a research laboratory, failed to offer testimony defending himself against charges of cruelty brought by his wife.

No mention of the wife's assertions regarding Mrs. Beatrice Broome was made in court. Both Dr. Nye and Mrs. Broome previously had filed denials to the wife's charge that there was any undue familiarity between them.

Mrs. Nye testified that her husband called her names and would come home about one night in five weeks, while she and the children were forced to stay alone. It was stated in court that a property settlement had been arranged.

# CANYON PATROLS TO STOP WILD PARTIES

Supervisor R. H. Charleton, of the Angeles National Forest, has completed arrangements with the County Board of Supervisors and the Sheriff's office, it was announced yesterday, whereby the lonely canyons in the preserve will be patrolled during the summer months. Reports of wild parties, injured girls and vast liquor consumptions have been received by the supervisor, and he took this means of putting an end to the custom.

# CITY ASKED TO HELP WIDEN PARK STREET

The Board of Public Works has recommended to the City Council that the city appropriate half of the $12,000 needed to widen Riverside Drive around Elysian Park. The firm of Sunday, Merrick & Ruddick has agreed to pay the other half.

MRS. BOND HONOR GUEST

Carrie Jacobs Bond, noted composer, was the featured guest last evening at the annual banquet of the National Federation of Business and Professional Woman's Clubs, which is now in convention at Portland, Or. Mrs. Bond talked on "A New Field." Other speakers were Judge Florence E. Allen of the Ohio Supreme Court and Charles Williams of Washington, D. C.

REALTORS TO TALK

Several Los Angeles realtors who attended the national convention at Cleveland, will make brief reports at the luncheon of the Realty Board at the Elita, 633 South Flower street, Tuesday at 12:15 p.m. Lantern slides of Los Angeles advertising shown at the Cleveland session will be shown also at the luncheon Tuesday.

# LARGER THRONG AT EXPOSITION

(Continued from First Page)

the work being done by the Castelar Creche.

The child welfare work that is being done at the Castelar Creche settlement was the subject of a report by Mrs. E. Cheney, who is prominently identified with the local work. Prudence Penny also spoke on child welfare work. Camp Fire girls and their problems were discussed by Mrs. Gustavus Snyder of Sacramento, field secretary of the Camp Fire Girls. Recitations in Italian dialect were given by Miss Louella Simons.

LIONS ARE VISITED

The lions at Charles Gay's lion farm received a visit during the day from a number of girls who are appearing in pageants each evening, staged by Emile De Recat. The dancers and pantomimists were enthusiastic over the cubs and were allowed to pet them.

Among the new features at the Exposition yesterday was an information booth which has been installed near the Figueroa-street entrance. Boy Scouts stationed at this point are prepared to escort visitors to any exhibit or point of interest.

A large dance floor in the arena, occupied by the "Making of the Movies," is another new feature. Dances under the direction of Leigh Bacon will be conducted nightly with Val Larsen's jazz orchestra providing the music.

The program at the Women's Court tomorrow will open with a talk by Clifford Howard on "Movies as a Blessing." Dr. Frank Nagel, assisted by his son, Conrad Nagel, who is a film star, will give several musical numbers. Mrs. Hazel Gough, of the Southern California Women's Press Club will talk and baritone solos will be sung by Edward Novis.

Mack Sennett Studio night will be observed at the Coliseum tonight. "Teddy" and "Cameo," trained dogs who are known to thousands of film fans, will present a special act in the huge amphitheater. The act which will be given by "Teddy" is the same in which he recently toured in vaudeville.

TODAY AT EXPOSITION

Today will be Kansas and Nebraska Day at the Exposition. State societies of the two commonwealths are expected to attend.

In the evening in the Coliseum "Mack Sennett Night" will rule. As a feature of the Sennett program, two of the most famous dogs in motion pictures will appear on the stage.

At the Montmartre Gardens Cafe "Goldwyn Night" will be celebrated. Joe Jackson, president of Wampas, a Goldwyn publicity director, will preside. Among the famous cinema stars and personages from the big Culver City studio, who will attend, are Eleanor Boardman, Rupert Hughes, Helene Chadwick, Eileen Pringle, Kathleen Key and June Mathis.

The gates open at 1 o'clock. The historical tableaux and feature acts in the Coliseum will commence at 8 o'clock.

# Death Claims J. J. Rosenthal, Veteran Actor

J. J. Rosenthal, veteran actor, died of diabetes last evening in St. Vincent hospital at the age of 55. Mr. Rosenthal came to Los Angeles from New York for his health about three weeks ago. He was the husband of Katherine Osterman, well-known actress, and father of Jack Osterman, who has been playing in San Francisco on the Orpheum Circuit.

Rosenthal was for a number of years connected with Al Woods, and at the time of his death was working for the Selwyns. Funeral arrangements have not been made.

# SHORTRIDGE VISITS FEDERAL BUILDING

Senator Shortridge and United States District Judge Van Fleet of San Francisco, yesterday visited the Federal Building here, where they were received by United States Attorney Burke and Judges Bledsoe and Trippet. The Senator and Judge Van Fleet inspected the building and the departments therein.

# ASKS POLICE HELP; FINDS LOVER DEAD

*Mexican Girl Identifies Picture of Sweetheart at Central Station*

Heartbroken because a rival suitor kept telling her she would never wed Mike Fernandes, her sweetheart, who for nearly a week has been missing from his home at 800 Mission Road, Miss Delphina Granados, 813 Laurel street, a pretty Mexican girl, went to the Central Police Station to see if they couldn't locate Fernandes for her. She always had believed Fernandes among the living, although the rival suitor had told her he was dead.

The police showed her a photograph of an unidentified man who, on the 6th inst., had been found at the end of LeRoy street, Los Angeles River bottom, with nineteen stab wounds in his body and his throat cut from ear to ear. Half fainting, she said the picture was a likeness of Fernandes.

She was accompanied by J. P. Martinez, who had roomed with Fernandes at the Mission Road address. He also identified the picture.

The police are now investigating the cause of Fernandes's death.

# REWARD TRIO OF RADIO MEN

(Continued from First Page)

left the vessel, Bell and Capt. R. H. Lester being the last to leave. Six hours later they were picked up by the steamer West Farallon. At daylight next morning they were transferred to the transport Thomas, from which they were landed at Los Angeles. Later the hulk of the City of Honolulu, a menace to navigation, was sunk by shots from the U. S. S. Shawnee.

Mayor Cryer said in part:

"On this occasion it becomes my privilege to voice what I believe to be the sentiments of the people of Los Angeles and Southern California, an expression of our responsiveness to a fine example of American heroism, loyalty to duty and acceptance of responsibility by three young men, which resulted in saving the lives of some 250 of our people, and an appreciation of the miracle of radio communication, the instrument through which their loyalty and faithfulness was manifested.

"We marvel at the scientific achievement, but we remember, too, that without the human soul, these inventions would be of little use. We are here to pay a slight tribute to these stalwart young Americans whose intrepidity made effective the work that science had instructed to them."

# WOBBLIES ZERO HOUR IS FIZZLE

(Continued from First Page)

tie up every steam schooner on the Los Angeles Harbor run for two months," he said. "This port is facing its most serious lumber congestion, and a breathing spell would be welcome. There is more than 50,000,000 feet of lumber piled about the docks here today that can't be moved on account of this congestion."

I.W.W. leaders admitted yesterday that all ships were working at full capacity, but declared that increased numbers of waterfront workers would join the walkout today.

REDS MUST WORK

If the twenty-seven I.W.W. members convicted of criminal syndicalism, who left for San Quentin, singing, on an early train yesterday morning, refuse to work when they get to prison, they will be placed in solitary confinement. This was the word brought to town yesterday by T. J. Mullins, master mechanic at the prison, who was in Los Angeles on business.

"There are thirty-six syndicalist prisoners now at San Quentin in solitary confinement," said Mr. Mullins. "All thirty-six refused to work. Those who left this morning will be accorded the same treatment if they likewise refuse."

The Wobblies departed on a Southern Pacific Coast Line train in charge of Deputy Sheriff D. S. Larimer and eleven other deputies. Because of the early hour of their departure there was no crowd and no demonstration at the station.

# M. H. PRICHARD QUITS AS DEPUTY SHERIFF

M. H. Prichard, who was appointed deputy sheriff in January, 1907, during the administration of Sheriff Hammel, and who during the administrations of Sheriffs Cline and Traeger has been chief of the dry squad, resigned yesterday, to take effect August 1. Prichard stated he is giving up the duties of his office in order to go into business for himself.

# NEGRO ACCUSED OF MURDERING WIFE

William P. Wooley, a negro, was accused of murder yesterday in a complaint issued by Dep. Dist.-Atty. McClelland. Wooley, it is charged, cut his wife's throat outside the office of an attorney she had gone to consult about obtaining a divorce the 9th inst. She died in a few minutes and Wooley, in the excitement, made his escape.

W. E. WADAMS DIES

William E. Wadams, 73 years of age, retired druggist and veterinarian, who had lived in California for the last thirty-eight years, died at his home, 2112 West Twenty-ninth Place, Wednesday morning, of paralysis. Funeral services will be conducted at 10 a.m. today from the Reed Bros. Undertaking Parlors, 1143 Flower street, with interment at Forest Lawn Cemetery. He is survived by the widow, three sons, William W. Wadams, of Sacramento; Joseph J. and Wilbur E. Wadmans, of Los Angeles, and one daughter, Mrs. S. F. Reddin of Los Angeles.

Fulgurite is a glass that is sometimes produced when lightning strikes a bed of dry sand or a pile of rocks and melts it.

There are No Perplexing Problems of the Future in the Home that is Protected with a

"TRUST FUND SAVINGS ACCOUNT"

Do you know that if you leave a $10,000 ordinary savings account in a single name it costs your heirs approximately $980.00 to pass it through the courts?

But a "Trust Fund Savings Account" costs

Nothing

to open; requires no

Red Tape

and in the event of your death is paid immediately to the beneficiary you have named, without legal process.

This modern and desirable phase of Savings Service is extended exclusively in Los Angeles county only by the

BANK OF AMERICA

Savings Trust Commercial Department

LOS ANGELES, CALIF.

Main Office
Broadway near Eighth
C. C. Chapman Building

Wilshire-Western Office
635 So. Western Ave.

Opened Feb. 2, 1923
Deposits June 10, 1923, over Six Million Dollars
Total Resources over Seven and One-half Million



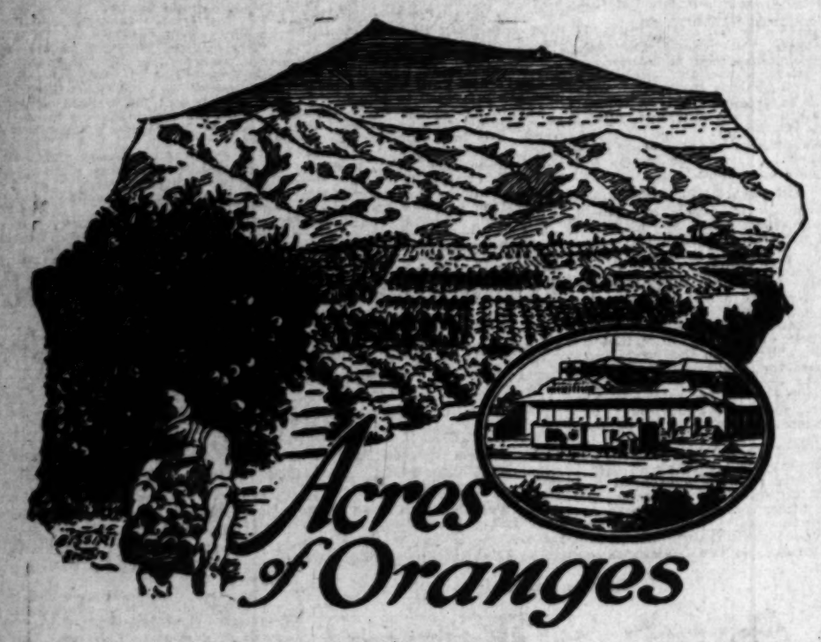

Acres of Oranges

Bring Unfailing Wealth
Each Year to Glendora

FROM this magic city, resting high on the slopes of the protecting mountains, the eye travels over a 4,000-acre carpet of green-clad orange trees that pour their golden wealth into *Glendora* homes and business houses.

Since A. C. Thomson perfected the navel orange that bears his name and planted the first trees nearby, *Glendora* foothill groves have *never been touched by frost.* So constant is the crop that *Glendora* people find work in plenty among the five great packing houses that prepare the fruit for market.

*Glendora's* climate brings the tinge of health to young and old; rapid transit places it at the very door of Los Angeles. Its schools, churches, public utilities, are all you could desire. Its cool mountain canyons await you. *Oranges, work, wealth, happiness*—the reasons they call *Glendora* "The Pride of the Foothills."

CHAMBER of COMMERCE
Glendora · California

Glendora
THE PRIDE OF THE FOOTHILLS

CHAMBER of COMMERCE
Glendora, California

Send information regarding Glendora, its citrus groves and homes, etc.

Name _____

Address _____



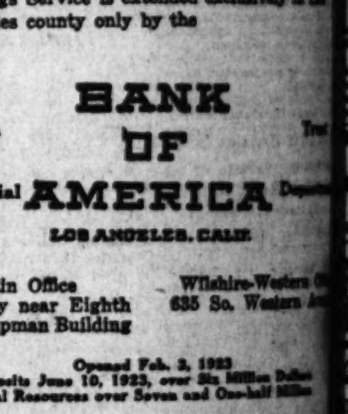

Why Not Feel Youthful —and Be Beautiful

*Science Offers You Lyko, the Great General Tonic to Give You Health, Strength, Attraction*

Men who win in business and women whose beauty and charm make them popular in society are invariably healthy people. It is health which gives the vivacious spirits, the sparkling eyes and the attractive personality which brings success and makes friends.

Thousands of people have awakened to the importance of keeping the body in normal condition and have found wonderful help in Lyko, the great general tonic.

Take, for instance, Mr. Mitchell Murray, well known in northern Missouri. Mr. Murray writes, "When I began to take Lyko I was so weak I could hardly walk across the room. Now I am able to do a pretty fair day's work and my neighbors are surprised at the effect."

Mr. W. L. Lawler of Alabama says: "This is one of the greatest tonics for vitality, digestion and liver trouble. A general rebuilder for run-down persons. It made me an entirely new man at 55. I feel like I am only 30 years of age today."

These are only two out of the multitudes of letters from grateful people who have recovered their strength and energy by the aid of Lyko and who recommend it as the best medicine they have ever used to restore the system to a healthy state.

The amazing power of Lyko to quickly build up run-down conditions is due to the fact that it supplies to the system those vitalizing elements which are lacking in the body and which cause ill health. Lyko contains the general tonic properties of Cascara, Iron, Nux Vomica, Pepsin, Gentian, Aloes, Ginger, Glycerine, Saw Palmetto, Cardamon, Cinnamon, Peppermint, Anise, Caraway, Fennel, Coriander, Cassia, Cloves, Nutmeg, Sassafras, Quassia, Capsicum, Calamus, Cubeb, Juniper, Buchu, Uva Ursi, Sarsaparilla, Wild Cherry, Hydrastis, Golden Seal, Cinchona, Colchicum, Gentian, Rhubarb, Dandelion, Burdock, Stillingia, Poke Root, Prickly Ash, Mandrake, Blue Flag, Yellow Dock, Queen's Delight, Red Clover, Licorice, Wahoo, Sodium Salicylate, Potassium Iodide, Lithia, Sodium Phosphate, Sodium Bicarbonate, Sodium Sulphate, Sodium Chloride, Magnesium Sulphate, Magnesium Oxide, Calcium Carbonate, Calcium Phosphate, Ferrous Sulphate, Ferrous Carbonate, Ferrous Phosphate, Ferrous Iodide, Ferrous Arsenate, Ferrous Citrate, Ferrous Lactate, Ferrous Tartrate, Ferrous Oxalate, Ferrous Gluconate, Ferrous Hypophosphite, Ferrous Pyrophosphate, Ferrous Ammonium Citrate, Ferrous Ammonium Sulphate, Ferrous Ammonium Phosphate, Ferrous Ammonium Oxalate, Ferrous Ammonium Tartrate, Ferrous Ammonium Lactate, Ferrous Ammonium Gluconate, Ferrous Ammonium Hypophosphite, Ferrous Ammonium Pyrophosphate, Ferrous Ammonium Citrate, Ferrous Ammonium Sulphate, Ferrous Ammonium Phosphate, Ferrous Ammonium Oxalate, Ferrous Ammonium Tartrate, Ferrous Ammonium Lactate, Ferrous Ammonium Gluconate, Ferrous Ammonium Hypophosphite, Ferrous Ammonium Pyrophosphate.

Lyko is for sale by all leading druggists. Advertisement
at the Sun Drug Company Store



TROY MOTOR SALES COMPANY NASHGRAM

NASH—LAFAYETTE

Success it not for the mediocre but for the big, strong, worthwhile people and things! The purposeless and weak fall by the wayside! NASH has advanced from 28th to 7th place in five years! THINK IT OVER!

plexing Problems
he Home that is
d with a
T FUND
ACCOUNT

if you leave a $10,000
nt in a single name it
imately $930.00 to pass

ngs Account" costs
ing
Tape
death is paid immedi-
you have named, with-
desirable phase of
ded exclusively in Los
the
NK
Trust
RICA Department
S. CALIF.
Wilshire-Western Office
335 So. Western Avenue
2, 1923
ar Six Million Dollars
and One-half Million

Youthful
Beautiful?

e Great General Tonic
ength, Attraction
t medicine they have ever tried
restore the system to its normal
lthy state.
The amazing power of Lyko to
kly build up run-down people
to the fact that it acts on all
ts of the system. It is a great
d tonic compounded from pure
medicinal
gredients, each
of which has its
own special pow-
erties.
One of these
gredients is a
but efficient lax-
tive which clears
as the bowels
keeps one free
from
tion, another gi
beneficial tone
liver and kidneys
ird aids digestion so that
absorbs the full strength
ood, another steadies the
helps to overcome sleeplessness
ability and nervous depression.
e is not an ailing part of the
which does not feel the ben-
f Lyko.
ou suffer from the effects of
ork or worry, if you have lost
ambition or interest in life, if you
ubles or if you're unable to get
ll of your life energy and spirits
ou're unhappy, past feeling, or
ow strength and vitality, Lyko is
ll you need. Lyko will help you
ll feel like your former self
dreadful. Ask for it today.
Sole Manufacturers
KO MEDICINE COMPANY
York Kansas City, Mo.
ggists. Always in stock
pany Stores

RAM
R, ARIZ. AND ...
mediocre,
strong,
d things!
weak fall
e!
d from
ive years!
ER!

# Georgia Stark's Farewell Radio Program Tonight

Marguerite De Forest Anderson and Other Well-Known Artists Will Assist at KHJ

...ANO SINGS
...R FAREWELL

...ia Trio Gives Wonder
...ia From "Aida"

...of Juan Aguilar Put
...ils in Play

...g Pianist and Songster
...re Featured

...M HILL A MARKSON

...ery fan is a radio fan's heart
...ong his own. Put the fun-
...of radio to his hearing ap-
...ses and it is good you have
...n satisfaction and appreci-

...ast night Gladys Grace Hill,
...pupil of a noted dramatic so-
...prano, and the Monrovia
...ertful musicians, called forth
...ong response with their ef-
...The trio is composed of Beu-
...Tollefsen, pianist; Ralph
...Watson, flutist, and Ray Lock-
...clarinetist.
...evening and matinee programs
...presented by Juan Aguilar,
...noted pianist, and his ar-
...pils. The two piano recitals
...well received.
...Miss Gladys Hill's tones charm
...the true lovely note with gen-
...sympathy and interpretation.
...In what one might term an
...appealing voice, which takes
...ong and gives it a full meed of
...and expression.
...accompanied by Mme. Sprotte,
...opened with a dozen numbers,
...a vocal gem. There was "Ave
...Maria" by Gounod, of religious
...trend; "In Summer Fields," by
...Tours, a lovely pastoral song;
..."Cradle Song," by Grot-
...hard, tender and crooning;
..."Solveig's Song," by Grieg, and "Jean
...Kate," by Tschaikowsky, phrased
...with finesse. Mme. Sprotte's ac-
...companiments were exquisitely at-

...The members of the Monrovia
...Trio outdid themselves into a tri-
...umph most in presenting "Co-
...rinne, Au...," from the opera by
...Mascagni. That they did justice to
...the wonderful aria instrumentally
...goes without saying in Italy. The melody,
...with its dramatic moments and
...its lovely flowing current, was ren-
...dered with artistic beauty. One
...can associate this selection
...with vocal rendition, but that is
...only a choice.
...C. C. Lowe, hydraulic engineer
...for the United States Geological
...Survey, delivered an interesting

...It is well to mention that the
...farewell of Gladys Grace Hill
...will probably will be the last
...appearance time. She plans to leave
...New York on August 13 to
...wed with Frank La Forge and
...this summer she expects to leave
...Europe to study for six or
...eight months. Mme. Sprotte, who
...commended her last night, has
...been her teacher for the last three
...years. Her many friends in Califor-

STANDARD RADIO CO.
Designers and Builders of
High Class Radio Sets
Let Us Make Your Set.
South Olive Phone 686-75

Detector and 2-Stage
Amplifier Unit for panel
mounting ..... $20
Detector and
1-stage ..... $11
2-stage Amplifier $18.50
All New
RADIO STORES CO.
548 S. Spring, nr. 4th

Gardner Single Control
Radio Set
...complete with
...head phones..... $25.00
Phone Main 3203
...LABORATORIES
111 East 9th Street

...nia will wish her the utmost success.

The recital by Juan Aguilar's artist pupils yesterday afternoon was a credit to the teacher. Mr. Aguilar commands the respect of the public and his fellow-musicians. He is organist for the Sacred Heart Church and pianist and arranger for Boos Brothers' orchestras. In addition he has won note as a composer.

**ARTISTS TAKE TURNS**

One of his finest selections, a nocturne, was played by Myrtle Perriseau. It is a musical mood of serene beauty, tracing the velvety canopy of night, flecked with stars, depicting soft murmurs and impressing the mysterious shadows of a woodland. Two Schumann numbers were also given by Miss Perriseau.

Alice Bray's pianistic excellence was displayed in "Sonata," by Grieg, (a) allegro, (b) andante molto, (c) minuetto ma poco pin lento, (d) finale, molto allegro. She rendered the sonata with fine melody and ease.

Rose O'Connor showed a partiality for the songscrapes of W. A. Quinke. She gave a melodic picture of "The Distant Lake" and "Drifting Clouds."

Henrietta Peralta's renditions were "At Morn," by Godard, and "Valse in D Flat," by Chopin, pleasingly and accurately interpreted.

Rose Marias favored with "Ventilenne," by Godard, acquitting herself skillfully.

Carmen Navarro played "The Mill Race," by Quinke, and "Ballade in G Minor," by Chopin, both admirably presented.

Manuel Navarro gave a splendid rendition of "Etude in G Minor," by Moszkowski, and "Hungarian Rhapsody, No. 11," by Liszt.

**TWO SONGS PLEASE**

Maria Peralta, a soprano whose voice it was a pleasur eto hear, sang during the noon and matinee broadcast periods. Her songs were "Where My Caravan Has Rested," by Lohr, and "Sognai," by Schira.

The children's program was delightfully entertaining, featuring George "Buddy" Hamilton, 3 years of age, and George P. Pros, Jr., pianist, 9 years of age, a pupil of Sigrid Mulligardt.

"Buddy" Hamilton sang popular numbers as only a 3-year-old can sing them. George Pros gave piano selections for his young friends, playing "To a Wild Rose," by MacDowell, and "March," by Bach.

K-H-J
The Times

**TODAY'S PROGRAM**

12:30 to 1:15 p. m. Paul W. Ford, baritone, accompanied by Carrie Preston Rittmeister, will sing "Anchored," "Love's Sorrow" and "Gypsy Love Song." News items.

3:30 to 3:30 p. m. Ruth Frances Thomas, pianist, will play "Caprice in G Minor," by Ruth Thomas; "Valse in A Flat, Op. 34," by Chopin; "Witches' Dance," by Paganini-Wallace. Mrs. Leah Morgan Brown, soprano, will sing "As In a Rose Jar," by Cadman; "Sweet Miss Mary," by Neidlinger, and "The Dawn of Spring," by Tschaikowsky. Wesley Pearce, violinist, accompanied by Vera McLean, will play "Orientale," by Deni; "Tavatina," by Newlin, and "Souvenir," by Drdla.

6:45 to 7:30 p. m. Patrick Williamson, boy soprano, 10 years of age, will sing. Billy Cannell, violinist, 7 years of age, will play, accompanied by Lorraine Willis. "Robin's Lullaby," "Melody in F," by Rubenstein. Organ recital and orchestra.

8 to 10 p. m. Program arranged by Georgia Stark, soprano. Georgia Stark, soprano, will sing "The Wren," by Benedict; "The Wounded Birch," by Gretchaninoff; "I Heard You Singing," by Crerie, and "Fallen Roses," by Tate. Marguerite de Forest Anderson, flutist, accompanied by Robert M. Bolden, will play "Concert Piece," by Chaminade; "Medley," arranged by Miss Anderson, and "Elegie," by Verhey (all by request.) Alphonse Uzes, pianist, will play "Etude," by Chopin; "Witches' Dance," by McDowell, and "Russian Dance," by Vernon Spencer. Edmond Gattone, violinist, will play "Russian Love Song," by Gardohn; "Mazurka," by Wieniawski, and "Souvenir," by Drdla. Dr. Eugene F. Storke, lecturer, will talk on "Keep Off the Grass."

## *Uncle John of KHJ Honored in Radio Magazine*

Radio Doings, a weekly magazine devoted to the news and development of radio, published in Los Angeles, issued its anniversary number this week. Contained in its pages are three likenesses of Uncle John, announcer of KHJ, The Times. One shows him surrounded by the lads and lassies who entertain listeners-in, another is a sketch by an admirer and the third shows him in his best "off the air" pose.

Radio Doings boasts the youngest editor of a regularly issued magazine in the country. He is R. A. Horwood, 19 years of age. He announced in the last issue that the publication would be doubled in size in order more fully to cooperate with broadcast stations and radio dealers in Southern California. Schedules of programs for local and near-by broadcast stations are published a week in advance.

BISHOPS
COCOA

Cocoa Syrup (soda fountain style) changes simple desserts — like magic — from the ordinary into most "company-like" desserts and refreshments.

*Recipe for making Cocoa Syrup on each package of Bishop's Cocoa*

BISHOP & COMPANY

Bullock's
Broadway—Fifth and Seventh
One o'Clock Saturdays

# Linen Frocks for Girls, $7.95

## *White Linen Dresses are Brightly Bound and Embroidered*

—And are so fresh and crisp looking. Their very simplicity suggesting the youthfulness they are made to adorn. Of white linen, made with low waistline or straight chemise cut—(so easy to launder)—round neck, piped or collared. In color: blue, pink, tan, peach—short sleeves—monograms, hand embroidered.

—Girls are wearing this type of dress very generally for sports, for shopping, at the Country Clubs.

—It can practically be put on in the morning and worn through the day's devious engagements. Almost unbelievable value at the price, $7.95. Sizes 14 and 16.

High School and College Girl Section—Bullock's Fifth Floor.

## Those Convenient Middies! Special, $1.25

—Popular, justly, because they are so easy to slip into, so easy to look at, so easy to launder, and—so easy to buy (when presented at this price.)

—They are in a good many colors and styles: white, tans, pink, white with color, cadet numbers of the type known as "Jack Tar Togs." But as the price has been lowered because the lots are broken, no full range of sizes in every variety, but all the ages from 6 to 20 are represented. $1.25.

—Bullock's Fifth Floor

## Misses' and Girls' Attractive Felts, $6.75

—Stunning, close-fitting little felt hats, in the becoming cloche or shortback poque shape, with various new crowns—and what a difference a crown can make in the flattery of a hat?

—Meant for Sports or strictly tailored wear, they are trimmed with colored bands of crepe de Chine, with grosgrain ribbon and brightly colored leather, brims wired and bound in ribbon.

—Just the "Chic" practical kind of hat which every Miss should have in her wardrobe. Useful, no matter what the season. Convincingly priced at $6.75.

—Misses' and Children's Millinery—Bullock's Fifth Floor

## A Wise Mother Buys Foot Trainer Shoes

*(Nineteen Sizes One Price, $3.50)*

—Because Foot Trainer Shoes train the child's tender, growing feet properly. They are just the thing for general everyday wear. Healthful, strong, inexpensive, $3.50.

—Bullock's carries Foot Trainer Shoes in Smoke Mule Hide, Chocolate Brown Mule Hide, etc., with soles of oak tanned leather and correct heels for children; small sizes, spring; medium sizes, one lift, older sizes, two lifts. All one price, $3.50.

—Children's Shoes—Bullock's Fifth Floor

## Boys' Wash Suits Made for Wear, $1.65

—Excellent little suits for boys of from 2½ to 10 years old—designed in middy or button-on style of durable, well-wearing Peggy-cloth, sail-cloth or poplin, in white, blue, brown or gray or in combined colors.

—These are new garments and some of them almost duplicate in style boys' suits generally selling for very much more. Also, they are so carefully made and finished that they will launder splendidly and give long service. $1.65.

—The Boys' Store—Bullock's Fifth Floor

## Children's Union Suits

—Bullock's recommends the Athletic Union Suit. They allow free body movement, and are cool as they come in nainsook and light knitted fabrics. Mothers are invited to inspect them. One trial generally proves their desirability. Sizes 8 to 16 years. Priced 95c to $1.25.

—Bullock's Fifth Floor

## Children's Stockings

*—Three-quarter Sox in Wool—*

—For children, which mean comfort and wear in hiking, and all sports, in good color assortment. Sizes 7 to 10. Priced $1.35 to $3.00.

*—Fancy Ribbed Lisle, Three-quarter Sox—*

—With fancy cuff, in cordovan, gray and khaki. Sizes 8½ to 10. Priced $1.35.

—Bullock's Fifth Floor

## Pleated Skirts for Misses, and Girls at $9.75

—Splendid quality Crepe de Chine and Roshanara skirts, novelty pleated, made and finished with the same care and skill for which Bullock's merchandise is renowned.

*—Only fifty marked at this special price, so the opportunity to make so desirable a purchase is one of which the wise will avail themselves. White, tan and gray—the colors most demanded are the ones represented—and meet the blouse and various sweater and coat requirements perfectly. $9.75.*

High School and College Girl Section—Bullock's Fifth Floor.

## Girls' Sweaters Now $2.95, $3.95, $4.95

—Because of broken size and color assortment three groups of Sweaters for Girls have been drastically reduced, thus affording an irresistible opportunity for the girls to acquire sweaters for beach, mountain—all the vacation pastimes.

—There are slip-over models, which for many purposes and occasions are infinitely preferable to the front opening variety, which can come open and get in one's way in many games or sports, and sometimes acquire a straggling appearance which does not happen with the slip-over.

—Slipovers of fibre and wool combination, two-tone striped mixture, others plain—all good shades included, sizes 6 to 14, at $3.95 and $2.95.

—There are *Sleeveless Tuxedo Fibre Sweaters*, lustrous and lovely for dress wear, in beige, pink, orchid and gold. Sizes 6 to 14, but not every color in each size, at $4.95.

—Girls' Sweater Section—Bullock's Fifth Floor

## Bright Voile Dresses For Little Folk, $2.95

—Delicate, dainty, entirely handmade dresses in new lovely colors—trimmed in drawnwork, hemstitching and embroidery—(Who would do all the work that is on them for the price of the dress?) The price Bullock's is asking for them Friday is very special—$2.95.

—*Organdie Bonnets*, crisp, dainty, thoroughly childlike—fitting accompaniments to the dresses are priced $1.95 and $2.50.

—Bullock's Fourth Floor

PUBLISHERS:
THE TIMES-MIRROR COMPANY
OFFICERS:
HARRY CHANDLER, Pres. and Gen. Mgr.
MARIAN OTIS CHANDLER, Vice-Pres. and Secy.
H. H. BOOTHE, Treasurer.
HARRY E. ANDREWS, Assistant General Manager and Managing Editor.
Harry Chandler, Marian Otis Chandler, H. H. Fleishacker, Mabel Otis Booth, Harry E. Andrews, Directors.

Los Angeles Times
EVERY MORNING IN THE YEAR.
DAILY FOUNDED DEC. 4, 1881—42nd YEAR

Average circulation for every day of June, 1923 ..... 139,626
Average circulation for Sunday only June, 1923 ..... 171,959

OFFICES:
New Times Building, First and Broadway.
Branch Office, No. 1, 631 South Spring Street.
Washington Bureau, 804 Hibbs Building.
Chicago Office, 111 West Monroe Street.
New York Office, 286 Fifth Avenue.
San Francisco Office, 742 Market Street.
Paris Office, 130 Rue Saint Honore.

LOS ANGELES (Loce Ahng-hayl-ais)

MEMBER OF THE ASSOCIATED PRESS
The Associated Press is exclusively entitled to the use for republication of all news credited to it or not otherwise credited in this paper and also the local news published here within.
In addition to the above offices, The Times is on file and may be found by European travelers at the following places:
Cook & Son, 25, Ludgate, Paris.
Thos. Cook & Son, 149 Pall Mall, S. W. 1, London.
Dorlon Bros. Limited, 1, Berlin.
Hotel Excelsior, Rome.

THE TIMES aims at all times to be accurate in every published statement of fact. Readers who discover any important inaccuracy or misstatement will confer a favor by calling attention of the Editorial Department to the error

THE BETTER PART

There is a strong feeling in certain circles that if the Filipinos were highly competent for self-government they wouldn't want it.

NOT YET READY

Advices from Hollywood assert that we are still a long ways from the return of the nickel movies. The high cost of actors is a stumbling block in the path.

MORE WORRY AHEAD

Even water has gone up in price since the Eighteenth Amendment went in. At least many towns and corporations have raised their rates. We may yet have a bone-dry country.

THE HOME BUILDERS

At last we are catching up on houses. It is possible for some of the fresh arrivals to have a choice of two opportunities for shelter. In most cases the families have been camping in front waiting for the painters to move out. Folks are now breathing easier.

THE INCOGNITO

The Prince of Wales is going to visit Canada this fall, but is coming over as a private citizen. It is not to be an official tour of the heir to the British throne. It is a safe prediction that some of those keen-eyed Canadians will recognize the Prince in spite of his disguise.

THE BEST POLICY

It having been demonstrated that persons who deliberately plot to defraud the government in their income-tax returns may be sent to prison for a term of years the average citizen will proceed to check himself up and decide to tote fair with Uncle Sam. It pays to be square, even if there is sometimes a feeling that it is not being appreciated.

STILL LOSING

Almost everybody went broke on the Dempsey fight except Dempsey and Jack Kearns. Some of the speculators at Shelby got hold of about 3000 pairs of opera and field glasses which were to be sold or rented to those who could not get seats near the ringside. The crowd was so small and the final admission rates so cheap that everybody in town got to see the fight from a coign of vantage. Nobody had any use for the magnified peepers. The town is stocked up with opera glasses for 20,000 years ahead.

WOULD HELP THE HARBOR

Congressman Madden, chairman of the House Committee on Appropriations, is strongly in favor of reducing our army and navy stations. He urges the immediate abandonment of the Presidio at San Francisco and insists that it is absolutely unessential. He is also implacably opposed to the new naval station at Alameda and says that Mare Island can be made all that that section of the coast can need. He does, however, favor the work at Los Angeles Harbor. He says that the government can well afford to pay $5,000,000 toward this when the people are putting in $15,000,000 more in addition to what they have already invested. Congressman Madden is also committed to San Diego as ideal headquarters for the air forces. From his point of view it costs less to operate and experiment from that point and just now he is bent on saving money. Anything put into Los Angeles he considers a good investment. We can hardly quarrel with him on that score.

THE FALSE ALARM

One of the leading railroad officials of the country demonstrates that the cost of making a complete government survey of the valuation of the railway systems of the country has exceeded $35,000,000. Of this the government has paid $23,000,000, while the roads have contributed $12,000,000. Senator La Follette was responsible for the valuation act and he solemnly assured Congress at the time of its adoption that all the railways of the nation could be valued at a cost of not exceeding $2,400,000. It was his idea that the valuation would show that the American railways were overcapitalized and were paying dividends on watered stock. He promised that an official revaluation would pay many times its expense in making possible a reduction of freight rates on the strength of the showing made. Now it turns out that the people have paid $35,000,000 to find out that the lines are not overvalued; that they are, in fact, worth much more than their capitalization and that they cannot be replaced for anything like their bonding charges. Most of Senator La Follette's political capital comes from his capacity for baiting corporations. It doth now appear that he is not only unjust, but grievously in error. On top of that it further appears that Americans have paid $35,000,000 in money merely to prove that he was wrong. This is entirely unnecessary. It should be taken for granted. That the Senator is wrong is further emphasized that he now refuses to accept the findings of his own commissioners. He is not even a good sport. It is hardly worth $35,000,000 to disclose this frailty. That had also been suspected.

THINGS WORTH WHILE

Many persons who have visited international displays are commenting on the new note, a note of progress, which has been struck in the Monroe Centennial Exposition. While there have been vastly greater and more diversified displays, no exposition of the past has been so free of cheap buffoonery and features verging on the salacious; and in no other exposition has there been an equal verging of all the parts into a harmonious whole.

Only those things have received a place in the grounds that are worth while. The exhibits are all historical, educational or instructive. There is no pike or midway, no galaxy of forty famous beauties. These have been replaced by industrial displays, by art galleries and by one vast living picture of the birth and development of the moving-picture industry.

Those in charge of other expositions have dreamed of similar displays; but they have never attempted them because they were under the impression that they "wouldn't pay." But the Monroe Exposition represents a new valuation on such events. Those who are responsible for it have not sought to put it on a paying basis at the gate; they have not expected to have money in the bank when the exposition closes to repay the cost of installation and operation. They have proceeded on the idea that it pays to give to what is perhaps the community with the highest average education and culture of the great American cities a purely historical and constructive exposition.

The only dividends will be of an educational and cultural nature. They will come in the form of higher and purer ideals and a better understanding of Southern California, its past history and the possibilities for the future. It is a collective contribution to the public welfare.

Those who visit the exposition for pleasure only will miss the best that is offered; for its most important parts are its educational and artistic features. The ensemble is a triumph of the architectural and decorative arts. The style and grouping of the buildings and the lighting effects illustrate the advance made in architecture and designing since the Panama-Pacific Exposition at San Francisco.

The whole is of historic value. The Spanish and Moorish styles of architecture have replaced the Grecian, the Gothic and the oriental. It is a type devolved from the early architecture of California, that of the missions. There are no imitation marble columns, nothing copied from the Pantheon. In its stead one sees the possibilities of cubist architecture—not the weird near-cubist effects of a disappearing school of painters and decorators, but cubism in its sculptural effects.

As one views the stately towers, the vaulted entrances to the courts and the charming plazas one regrets that the material used is unsubstantial, that it is only bristol board in place of cement. For permanent structures on these types would give to Los Angeles a group of buildings without equal in modern architecture.

But they are only illusory, only an example of what might be accomplished in the collective spirit if Los Angeles were awakened. Perhaps they may be likened to the dream that is in the mind of an architect, but has not yet been produced in marble or cement. And it is well worth while for every citizen of Los Angeles to see and study them; for they offer a motif for future building construction here. They point to an avenue of escape from imitating the colder, cruder architecture of the north that has no place in our land of sunshine.

Greek architecture would be out of place in Los Angeles; for the Greeks were effeminate in their art. Here are the stronger, bolder lines that symbolize modern progress. The whole is of educational value in showing the possibilities for constructive progress that the moving-picture industry affords. We discover that the trivial is only the foam tossed up on the beach and that a serious purpose is being accomplished, but one that does not appear on the billboards announcing the different film plays.

THE WEALTHIEST PEOPLE

The great English economist, Alfred Marshall, in speaking of wealth, says: "Other things being equal, one person has more real wealth in its broadest sense than another, if the place in which the former lives has a better climate, better roads, better water, more wholesome drainage; and again better newspapers, books and places of amusement and instruction."

Judging by the above standards the residents of Los Angeles city are the wealthiest of any of the larger cities of the world, for our climate has for years been acknowledged to be of the best. Since the completion of the aqueduct our water supply has been ample, of good quality and derived from a source that never will be thickly populated. This city is the center for an extensive system of good roads. The elevation of the main portion of the city of from 200 to 500 feet above the sea affords excellent opportunities for drainage, as compared with those cities that are built directly on the coast or in the delta regions of large rivers. Our public library has a large number of well-selected books on its shelves and, what is better yet, has a very high per capita circulation. We have a large number of places of amusement, several great theaters and one of the world's great stadiums.

No other city has finer school buildings than Los Angeles and the instruction given is of the very best kind. We have two great universities, a number of splendid church structures and have made a good beginning in the way of buildings and collections for museums. It has been a hard task to grow fast and at the same time provide for the finer side of life. Los Angeles will not only be the wealthiest city, but one of the most highly cultured and beautiful of the world.

COMMUNIST PRESS FAILS

A prominent Moscow Bolshevik gloomily remarks that "we have no press; all we have is an elaborate machinery for spoiling paper." The educated classes not only refused to write for the papers, but even to read them. And their extreme dullness finally palled on even the rank and file of the Reds, who became weary of perusing nothing but highly colored propaganda when they were in search of news. They are so poor and crude, he complains, that they are beneath criticism.

Nothing but selected Communist news can be printed in them. One large daily enthralled its readers with character sketches of factory directors written by the workmen, many of whom had only recently acquired a working knowledge of the intricacies of Russian grammar. Snappy sketches of Communist doings in the villages, written by the local wit, had to be abandoned because so many of the correspondents were murdered, from which we may judge how atrocious were their efforts. The Pravda lost two of its choicest raconteurs in this fashion.

The leaders of the Communist government have come to the conclusion that a single-track newspaper is not a success. People do not read it for the purpose of gleaning further news of a political program with which they are already painfully familiar, but to learn something of the world's news and the latest scandals. But the radical element will not permit information of the capitalistic world to be printed, unless presenting an unpleasant picture of existence there. So the press is expiring, unwanted and unread by the very people who uphold the Communist doctrine.

BEAUTY AND STRENGTH

Sir William Orpen, the famous English portrait painter, maintains a low opinion of the pulchritude of women. Those of former ages, he states, were lovely enough, but the present generation is much less beautiful, and what attractions the girls possess are constantly diminishing. He even goes so far as to state that he has never seen a truly beautiful woman, one entirely free from imperfections, which is a most ungallant remark.

He blames the automobile. The use of this is responsible for the "bony shoulders and skinny legs" that the painter particularly objects to. His criticism has aroused the ire of Chicago artists and clubwomen, who have issued a defi to the renowned painter whose especial talent appears to be walking on the toes of his own countrymen and the nationals of other lands as well. If the artist wants to see some exquisite women, the Chicagoans aver, just let him visit the Windy City and be prostrated before beauty's shrine there.

Should he come to Los Angeles, however, a real treat would be in store for him. The use of the automobile here in no way curtails the development of the strength that the artist so much admires. Any woman who can successfully pilot a car inch by inch through the downtown traffic will acquire a set of muscles that will lift her out of the "skinny" category to which he alludes so derisively. And nearly all women drivers have firm and bulging biceps. Besides developing alertness and a quick mind and the love of adventure from the knowledge that one is constantly flirting with death, automobiling in Los Angeles is highly conducive to muscular development. It is certainly no pastime for the anemic or absent-minded.

NATURE FILMS

The largest theater in New York is just now running a program of three pictures in none of which the human actors dominate the story. All the films are foreign—as the house seems to have a grudge against Hollywood this month. One of the plays is based upon a ski race in the Alps and is a fox-and-hounds affair. Another is a film of English bird life called "The Cuckoo's Secret" and is the life story of a lazy and selfish bird. The third is called "Ivan the Great" and is the story of a huge brown bear. All the plays are full of action and also furnish much interesting scenery. The program is attracting crowds and is said to furnish a touch of excitement for all classes of spectators. In Europe they have made more progress than we have in this country in the matter of making films without the use of high-priced actors. The salary list for the performers in these pictures would not exceed $100 a week. Some of these $2000 birds of paradise are not as essential to the movie game as they would have us believe.

AN IMITATION

The new constitution of the soviet union in Russia is said to be modeled on that of the United States. This is a good joke on Tom Jefferson.

## Planning Ahead

[Indianapolis News]

## TWO MINUTES OF OPTIMISM

BY HERMAN J. STICH

When the Elemental Calls

The gentlemen who know almost everything tell us that we have more of strikes, domestic infelicity and general human cussedness and rambunctiousness in the summer than during any other season of the year.

They point out that most holidays celebrating revolutions and such, July 4, for instance, occur during the prickly, warm weather period of the calendar.

When nature gets hot, irritated and testy, human nature, it seems, is only too glad to take the tip and quickly follows suit.

Scratch most any one of us in the good old summer time and you are more than apt to catch a savage.

For the summer is the time when the aboriginal in us fights desperately for a way out.

We want to get outdoors. We want to spend our days looking into the limitless sky. We feel the irresistible urge to live in and drink in the open. And it upsets our thoughts, slows up our works and usually gets on our nerves.

With summer comes the deep-rooted, primitive hungering for field and for farm, for sea and for mountain. And we are miserable till we find ourselves in the woods gathering dead branches for the crackling camp fire; or digging wriggling worms for wary, elusive fish; or breasting life-giving breakers at Mother Nature's Fountain of Eternal Vigor; or recklessly challenging sunstroke in roasting, broiling bleachers; or doing any of the hundred and one things that for a while, at least, take us back to the elemental.

And it is strange what a few weeks, or even a few days, of intimacy with nature does for a man's disposition, for his mental and physical resources, for his outlook upon life and humanity.

A man finds himself healthier, saner and better for having for a short time indulged this bottom-most, instinctive craving of the human race.

Most of us have many depths well worth tilling, and that is why the right kind of a vacation is a sort of subsoil plowing that answers surely and truly when the elemental within us calls, and that fertilizes and enriches our ordinary life of the year's routine.

A periodic reversion to tempered savagery makes most of us fitter to endure "civilization."

Here's wishing you the best "vacation" you ever had.

## RIPPLING RHYMES

FIERCE TIMES

What awful times! The daily crimes present a frightful story; the robbers steal the plunk and wheel, the slayers' hands are gory. The sinful cranks are robbing banks, they're using guns and axes; the crime wave rolls and daunts our souls, as greater still it waxes. Each day I read of deadly deed, of cold and clammy bodies knocked out by wights who spend their nights consuming bootleg toddies. The baffled cop can't make crime stop as up the town he sallies, and thieves and yeggs on busy legs are sprinting through the alleys. And toughs and bums infest the slums and kidnaped maids are squealing; such grisly news I must peruse, it keeps my senses reeling! I read these tales, my spirit quails, while yet the wave advances; and it seems queer that year by year no evil to me chances. No robbers meet me on the street and tell me to deliver; no bandits bold bear off my gold or steal my priceless flivver. My skull's intact, it's not been whacked with black-jack or with bludgeon; I've not been shot by gunman hot or other grim curmudgeon. I stay at home, I do not roam by night in darkened places; home life enchants when one has aunts with many charms and graces. I read my book and josh the cook and play a game of checkers, and so avoid the graft employed by slayers, thieves and wreckers.

WALT MASON.

## PEN POINTS

By the Staff

Another war is about to start in China. On which side are the bandits? We'll bet on them.

While among the wheat fields of Kansas no doubt President Harding saw from the straws how the wind was blowing.

Margaret Wilson, daughter of the former President, has entered the advertising field. Father was fairly good along that line.

Henry Ford says that if he gets into the Presidential race he'll have to be dragged in. Now, don't anybody get rough with Henry.

It was proper that the sponsors for the proposed third party in the next Presidential election should foregather at Chicago—the Windy City.

Thousands of graduates have been turned out by the public schools of California the past month and they can't all become bricklayers.

That Oregon Trail celebration at Meacham, Or., attended by President Harding and party, was hardly complete without the presence of Ezra Meeker.

Senator Smoot says there will be no change in the national tax laws at the coming session of Congress. But it needed no ghost to come from the grave to tell us this.

If the fiasco at Shelby, Mont., means an end of the outrageous prices and purses at the prize ring the example will not be without its benefits to the sporting public.

England has launched the largest undersea ship in the world, thus indicating clearly that she is for naval disarmament and for universal peace, if she has to use her navy to get it.

Mayor Cryer, in his address to the new City Council, urged harmony in the management and control of the big enterprises in which the city is engaged. Hope the advice fell on good ground.

A purveyor of good things to eat is advertising that he has in his stores "250 picnic necessities." At first glance this might seem to be too many, but any family man knows that when friend wife issues her orders about what to take out to the flivver for a Sunday at the beach 250 necessities aren't the half of it.

## THIS IS THE DAY

Congress passed the first act providing for government of the territory outside the original thirteen States in the year 1787. Under it the Northwest Territory was organized.

The Civil War draft riots in New York City started in the year 1863 and lasted for four days. About 1000 persons were killed and millions of dollars' worth of property destroyed. The opposition to the draft law failed and the Union armies were recruited almost wholly by conscription during the last twenty months of the war.

The steamship Great Eastern started a voyage which resulted in the laying of the first successful Atlantic cable in the year 1866. The length of this cable is 2300 miles, the weight 4000 tons. The success of the project was largely due to Cyrus W. Field of New York.

## EASY-CHAIR SCIENCE

BY RANSOME SUTTON

XII. THE PHYSIOLOGY OF PLANTS

Plants are nearer and dearer to us than sand dunes or stones, because they are alive, as much alive as human beings. The same kind of protoplasm which lives in us also lives in them; and, in order that plant protoplasm may continue to live, it has to be nourished and protected the same as animal protoplasm. Plants require the same kind of foods as animals, the difference being that plants prepare the food for both the animal and vegetable kingdom; they take the raw materials (as will be shown in the next article) and manufacture the starch, sugar and proteins upon which all living things, except the lowest bacteria, subsist.

Plants suffer from bacterial diseases the same as animals. Within recent years the "spreading chestnut trees," which long graced the estates of country gentlemen from Virginia to Maine, have practically been killed off by an incurable epidemic. The San Jose scale has likewise destroyed thousands of peach orchards. Fruit growers must understand the physiology of trees in order to be successful, and persons living in cities would be surprised at the amount of practical botanical knowledge successful growers possess. Every part of a plant—root, stem, flowers, buds and leaves—must function properly to produce profitable fruit, and each part is susceptible to peculiar diseases, which fruit growers treat as scientifically as human diseases are treated.

Plants have no nerves nor any organ comparable to an animal's brain, so injuries to one part are not felt in other parts. No doubt the living cells in the leaves you plunge into boiling water when making spinach feel the hurt, but each cell suffers by itself alone. When you drive a nail into a tree the cells in the path of the nail are killed, yet their distress cannot be communicated to neighboring cells.

Do plants feel? If not, how does it happen that sensitive plants close their leaves when touched? There is one family of sensitive plants, the mimoseæ, which close their leaves only when tapped three times. Now, if the mimosa did not feel and remember the first and second tappings, how would it know the time had come to respond to the third tapping? Many students of plants believe impressions produced by the first and second tappings are somehow stored or accumulated within the plant protoplasm and that the impressions are deepened by the third tapping to such an extent that movement follows. If this be true something akin to incipient memory resides in plant protoplasm, for stored impressions mean memory. It would perhaps be going too far to say

[illegible] in the next article.

## EQUAL RIGHTS

BY ALMA WHITAKER

We have done rather well on the Liberty, sisters. We take most of the liberties we want to.

And now the Woman's party is about to tackle the "Equality" at its convention July 20.

It seems that there are all sorts of equal rights we are still being dished out of. One of them appears to be our maiden name after matrimony. I take it that we greatly prefer father's to hubby's last name.

Under this amendment, which Miss Alice Paul thinks so essential to our happiness, we are to have absolutely equal rights with men. Positively no discrimination against us—or for us. No special privileges for them—or for us. Equal rights—and equal duties.

Ahem. That should include the royal right to pay alimony, to pay damages for breach of promise, to be sued for nonsupport of hubby and the children and numerous little things like that. Oh, I am sure we are passionately anxious for these rights. It will also entail our being hauled up for contributing to the delinquency of young men.

Perhaps we may also smoke pipes, chew tobacco, cuss out loud and join the Free Masons. We may even have the privilege of financing a Jack Dempsey fight and busting the bank of which we are president. Nay, we may even become Jack Dempseys ourselves and expose our natural beauties in a pair of trunks.

One thing the Woman's party insists upon with passionate enthusiasm is our right to our own nationality, even if we marry some foreigner. It is absurd to expect us to relinquish our nationality for a foreigner, even if we fall in love with him, permit him to feed and clothe us, be me the mother of his little foreign children and, even in some cases, assume his handsome foreign title. If he really loved us enough to confer all that upon us he ought to adopt our nationality, anyway.

Yet, with all these glittering advantages dangled before our eyes, I cannot find it in my heart to be a crusader. I am afraid there is a catch in it somewhere.

For instance, take that smoking and prize fighting. They are so likely to be included in prohibition ere we get that amendment of ours. And I verily believe the Free Masons would rather disband than let us in. In fact, the "Equality" is so likely to be denuded of all its charms by the time we get there. I can only see the alimony, breach of promise damages and nonsupport and delinquency items left on the program.

Of course, it may also mean that we shall have the privilege of joining the army and navy and be real fighting patriots. But there again, there seems to be a marked tendency to abolish war and cheat us out of that.

And, even in that little matter of nationality—well, don't you know, in war-time they are very reasonable about expecting us to remember to which particular country we owe our allegiance. And it's generally the one that claimed us before we married the despised foreigner. American wives of Germans will recall this condition in

the recent little [illegible]

AMERICAN ROYALTY

A visitor to one of the Carlsbad [illegible] to whom the surname [illegible] priester paid the most [illegible] tention. He was repeatedly [illegible] rather to the neglect of [illegible] the guests.

Every time he came [illegible] hotel door a little [illegible] would be rolled down [illegible] him and the [illegible] off their caps and [illegible] deferential and [illegible] Neither the visitor [illegible] ly honored nor [illegible] could make out [illegible] ence meant.

At last some one [illegible] printed register. There [illegible] entry:

"James the 1st, [illegible] N. Y."

It was the native [illegible] dering of the American [illegible] (James I. King, Bethel [illegible] [Kansas City Star.

UNFINISHED

With my great feet I [illegible]
small
Which crept before me [illegible]
path,
Nor guessed at what [illegible]
wrath
Or dread or suspicion [illegible]
The thing. It was [illegible]
play—
And then I trotted [illegible]
away.

With its great arm [illegible]
reached down
And struck the [illegible]
roared.
The house of [illegible]
My house of dreams [illegible]
threw.
Then, where the [illegible]
its shroud,
A great limb reached [illegible]
the cloud.

Life's tragedies [illegible]
In Time's [illegible]
Is,
And who can say [illegible]
his
As marks to be [illegible]
The small [illegible]
die.
The small [illegible]

# Is Your Home All Home or Partly Storehouse?

Are you running a private museum for the accumulation of unused rugs and furniture? Do the closets in your house look like a second-hand store? Is that extra automobile in the garage merely a golf course for spiders? Are you keeping money locked up in surplus building materials, store fixtures, farm machinery, etc.? Are you hanging on to real-estate you DON'T want and itching to buy real-estate you DO want?

# Why Not Sell Your Surplus Goods or Exchange Them For Things You Want?

This you can do—easily, cheaply, quickly—through the annual "Community Clearance Sale," the novel event originated by the Los Angeles Times *which applies the clearance sale principle to everyday life.*

Conducted through Times Want Ads, it brings buyers and sellers together under virtually one big roof. Columns of type take the place of bargain counters. Explanatory announcements in The Times act as general advertising for the benefit of all.

# Two Mammoth Want Ad Sections In the Forthcoming Sunday Times

will inaugurate the second week of the 1923 "clearance." What the possibilities are in the way of sales and exchanges is indicated by the stupendous volume of transactions enjoyed by advertisers during the past week.

## Over 10,000 Separate Articles for the Choice of Buyers; and an Enormously Enlarged Market for All Sellers Who Wish to Sell

| | | | |
|---|---|---|---|
| USED CARS | FURNITURE | LIVE-STOCK | MISCELLANEOUS FOR SALE |
| REAL-ESTATE | MUSICAL INSTRUMENTS | LOANS | THINGS FOR THE BUSINESS |
| RENTALS | BUSINESS CHANCES | PET ANIMALS | OIL LANDS AND MINES |

—NEARLY 100 MAIN CLASSIFICATIONS PACKED WITH OFFERINGS

# Early Copy!

*Due to the pressure on the Times facilities, advertisers seeking representation in the Sunday Times are urged to supply Extra Early Copy.*

## Times Want Ads

FIRST IN THE WORLD

## TO HEAR INCOME TAX CASES HERE

*Field Subcommittee to Meet About August 1*

*Orders of Procedure Are Expected Soon*

*New Plan for Appeals Means Big Savings*

Income-tax payers who now have appeals pending in Washington and who are residents of California, Utah, Nevada or Arizona were notified by Collector of Internal Revenue Goodcell yesterday that by their own request their hearings may be conducted at Los Angeles, beginning about August 1, by the field subcommittee on appeals and review.

This means a tremendous saving for income tax appellants, who otherwise would be forced to procee dto Washington or to send an attorney there, where the expense would approximate hundreds of dollars.

The appeals filed both in Los Angeles and Washington are now being assembled and it is expected that the subcommittee will sit in Los Angeles for five weeks. The subcommittee now is in session at St. Paul, Minn., where the success attendant upon its visit has induced Commissioner Blair to order its hearings to include the Southwest. The members of the subcommittee are Robert J. Service, LeRoy Russell and a third committeeman to be appointed.

The list of the cases is expected by Collector Goodcell within a few days, in addition to directions for the procedure of appellants.

Hearings for residents of Oregon, Washington, Idaho and Wyoming, in some city in the Northwest, are expected to follow the Los Angeles sessions.

## Safe is Robbed of Pure Gold and Platinum

The robbery of $5000 in pure gold and platinum from a safe in the offices of the Pacific Platinum Company at room 614 in the James Building, 814 South Spring street, was reported to police yesterday afternoon by A. M. Draper, president.

Mr. Draper said the robbers entered the offices sometime between 6 p.m. Wednesday and yesterday noon, pried open the safe with a jack and a crowbar, and took the entire contents of the strongbox. Detective Lieutenants Murray, White and Adams investigated.

## HOSPITAL INMATES ARE ENTERTAINED

Soldiers at the tuberculosis hospital annex, Sawtelle, were entertained yesterday with a program put on by the Eagle Rock Chamber of Commerce. Today the Woman's Auxiliary of the Hermosa Beach Chamber of Commerce will give a picnic for fifty of the men from the main hospital, and the Tuesday Afternoon Club of Glendale will entertain 150 patients from the annex. Vaudeville entertainments were given for the men at the annex on Wednesday morning and evening. Luncheon was served by the Post-War Service League.

## VAST SUM NEEDED IN ROAD PLAN

*Approximately $1,000,000 to be Spent on Highways of County Within Year*

Approximately $1,000,000 will be spent by the county for the improvement of roads within the next year, according to announcement made by the Board of Supervisors yesterday.

The plans call for the immediate expenditure of $683,000, and in addition $300,000 will be spent on the harbor truck boulevard and $30,000 for the improvement of Garvey Road.

Boulevards to be improved include the following: Artesia street, $55,000; Anaheim Boulevard, north of Long Beach, $15,000; Center Summerset avenue, $90,000; Durfee Road, $40,000; Vernon-Downey Road, $90,000; Painter avenue, connecting Whittier and oil fields, $75,000; Norwalk-Puente Mill Road, $35,000; Compton-Clearwater Road, $35,000; Tenth avenue, Puente, $10,000; Erwindale avenue, Covina, $20,000; Long Beach Boulevard, $30,000; Downey-Norwalk, $34,000; Pomona Boulevard, from El Monte, two miles east, $120,000.

The harbor boulevard will connect Alameda street and the harbor via Willow street. The Garvey Road work will connect Monterey Park with El Monte.

## Federal Land Scrip to be on Sale in August

Surveyor-General Klingsbury announced yesterday from Sacramento that scrip for nonmineral government land in California will be placed on sale August 17 next. The price will be $6.50 an acre. Purchases can be made by filing an affidavit with the Surveyor General showing that the buyer is qualified to hold State school land.

Homesteaders and desert-land entrymen can relinquish their entries through the Surveyor General's office and acquire title to their land through the purchase of scrip, provided that the land is not withdrawn by the government for public purposes prior to the date the land is scripped.

Township plats showing the land which may be selected can be obtained from the government land office in the district in which the land is situated.

## WHITNALL'S TRAFFIC REPORT SUBMITTED

City Planning Director Whitnall's report on street development for the relief of traffic congestion and confusion went before the City Council yesterday, after having been adopted by the City Planning Commission. The Council referred it to its public works committee. Mr. Whitnall's report, as made public on the day before, calls for a program of street widening, straightening and extension similar to that of the Traffic Commission. In addition, it advocates a program of finance in which a city-wide bond issue is the chief part.

## PERCIVAL POOCH NIPS PLOT

*Wholesale Murder Would be Order of Day Save for Capture of Back Fence Feline*

A wholesale murder plot, which would have endangered the lives of thousands of residents of Los Angeles, was revealed yesterday when Officer Percival Pooch arrested a black cat at the City Pound. It was

caught in the act of digging a tunnel from the pound to the alley, through which it hoped to make its scoot for liberty. The prisoner, refusing to disclose its identity, is held at the City Jail on a charge of suspicion.

Officer Percival Pooch stated that after a thorough investigation he learned that the suspect had planned to cross today the paths of 14,033 persons who, according to the officer, would have dropped dead.

An ordinance forbidding the lighting of three cigarettes from one match and carrying a penalty of life imprisonment in the City County chamber was unanimously passed yesterday.

Deacon Cubeb, father of the ordinance, stated in an exclusive interview that 53,099 cigarette smokers would have met with fatal accidents today if the ordinance had been defeated. An amendment to the ordinance, which would have resulted in the destruction of every third cigarette in every package of smokes sold within the city limits, failed to receive the necessary votes for its adoption.

Ezekiah Dingledud, nationally known inventor, announced yesterday that he has perfected the greatest disaster preventative ever presented to the scientific world. It is a rubber mirror.

"Throughout the period which began with the invention of the first glass mirror," said Prof. Dingledub, "the history of the world has been splotched with great disasters, most of which have been traced to the looking-glass. Those primitive and fragile mirrors for ages have been crashing to earth and heaping seven years of bad luck upon their owners. Disasters will cease, superstition will be abolished and the world will in the future rest easier with the introduction of my rubber mirror to the universe. It cannot break. When it falls from the moorings it will bounce back into place."

A fire of incendiary origin destroyed late last night all the ladders in the city. Though the material damage rose to many thousand dollars, the news of the fire was received with great acclaim throughout the city.

E. Didit, the suspected fire-bug, surrendered to the police shortly after the blaze was extinguished. In a signed confession, according to the police, he admitted his guilt and stated he had been prompted to commit the crime by rumors that several hundred painters and window washers had plotted to tilt the ladders against downtown buildings today. He did it to prevent hundreds of people from walking beneath them.

*(Editor's Note—The foregoing news despatches would undoubtedly be read with great rejoicing if they were true for TODAY IS FRIDAY THE THIRTEENTH.)*


Coulter Dry Goods Co.
FOUNDED in 1878
Seventh Street at Olive

Store Closes All Day Sat

Pictorial Review Patterns

*All goods where carried in stock on sale at both stores at same prices*

# Pre-Inventory Values Join

## A Sale of Dresses at $19.75

A wonderful variety of them, and the values are so remarkable that the only way to realize the importance of this sale is to see the frocks themselves! They are of silk crepes, tub silks and French flannels. A good color and size range.

### Roshanara Crepe Skirts Special, $11.75

Skirts such as we featured in a recent sale event! A popular material in the demanded styles and colors.

### Pre-Inventory Sale Coats and Wraps, ½ Price

Rich materials and striking styles; also coats, capes and wraps of the simpler sort. Variety a-plenty.

(Third Floor—Coulter's)

### $4.00 Motor Veils—$3.00

A wide choice of colors in these good-looking veils — purple, green, blue, yellow, lilac, pink and gray, besides black.

A particularly good quality of chiffon and have 1½ or 2-inch hemstitched hems. Veils are one yard in width and 56 inches long.

(Main Floor—Coulter's)

### All Regular Stock Novelty Necklaces ¼ Off

How the women who delight in these clever ornaments will revel in this opportunity. Included, mind you, at one-fourth less.

(Main Floor—Also Branch Store—Coulter's)

## Trimmings Go at ½ Price

A sale of utmost importance, especially if you know the values that Coulter's puts forward in trimmings every day in the year! Included are colored bands and braid effects in widths from 1 to 9 inches. Some are handmade designs. Regularly they are priced 35c to $6.50.

(Main Floor—Coulter's)

*Pre-Inventory Sale*

### LININGS

36-inch Skinner's Lining Satin (cotton back.) black, white and colors ..... $2.25

32-inch Venetian Cloth for skirts or petticoats; black or white...75c

36-inch Plain and Striped Taunggerette Cloth; mostly light colors; some black ..... 65c

36-in. Pompadour Sateens ..65c

36-inch Brocade Sateens; self colors; for linings and comforts, at ..... 65c

36-inch Plain and Novelty Sateens ..... 50c

35-inch Foundation Silks (silk-and-cotton) black and colors ..50c

(Second Floor—Coulter's)

### Pre-Inventory Sale! 54-Inch Wool Suitings at $3.95

They include striped eponge, striped ratine and hairline striped serge in combinations, admirable for sports skirts. Much underworth.

### 54-Inch Wool Suitings at $2.95

In this lot are plaid ratines, checked eponge and "Scotweed," a tubular weave suitable for sport skirts. A good color range.

(Second Floor—Coulter's)

### Pre-Inventory Sale Vacuum Bottles and Lunch Boxes

—Pint size Vacuum Bottles, ..... $1.95

—Lunch Box with pint bottle, ..... $2.00

—Lunch Box with 1½-pint bottle ..... $3.50

(Main Floor—Also Branch Store—Coulter's)

### Pre-Inventory Sale Ribbons Special, 25c

Yards and yards of especially desirable ribbons — broken lines in usable lengths. Widths from ½ to 5½ inches. Included are picot edges, metal ribbons, grosgrains, satins, taffetas, moires, warp prints, jacquards plaids and stripes.

### $1.75 and $2.50 Ribbons Sell at 98c

Exceptionally attractive 5-in. grosgrain and 6-in. satin ribbons in more than a dozen desirable shades.

(Main Floor—Coulter's)

### 26-Piece Chest Rogers Guaranteed Silver—$13.45

We are featuring the "Commodore" and "Roxbury" patterns at the Pre-inventory price. They carry the well-known Rogers 25-year guarantee.

—A Special Lot of Silverware in the sale priced, ..... $5.00 and $10.00

—All regular priced Hollowware in the Sale at, ..... ¼ Off

—Mantel Clocks go at ..... ¼ Off

(Main Floor—Coulter's)

### 54-Inch Plaid and Striped Skirtings ¼ Off

The plaid skirtings are in black-and-white, navy-and-white, and white-and-black combinations. The striped skirtings are white with green or tan.

Regularly priced to $6.50.

—54-Inch Tweed Suitings ....$1.95
—54-Inch Serges, special ....$1.95
—54-Inch Jersey Suitings ....$1.95

(Second Floor—Coulter's)

### Pre-Inventory Sale Woolen Coatings at ¼ Off

In the lot are plaid camel's hair and the well-known Priestley's English cravanetted coatings and various others, both plaid and solid black fabrics. Regular prices range to $12.50.

(Second Floor—Coulter's)

### Pre-Inventory Sale Men's Handkerchiefs 6 for $1.00

A broken assortment—some all linen and others of sheer imported cambric with initial; others still are of fine cotton with colored border and colored initial to match. The majority are rather mussed or soiled.

(Main Floor—Also Branch Store—Coulter's)

## Men's All-Wool Bathing Suits—$3.35

They are exceptional indeed at the Pre-Inventory price!

Plain colors or with contrasting stripes.

### Men's Nightshirts $1.65

Twill and muslin night shirts specially priced for the Pre-Inventory Sale. Same with fancy trim. Sizes 15 to 20 and some extra large sizes.

### Men's Lightweight Union Suits at Half Price

Some in athletic style, some have 1-4 sleeve and some are in ankle length. Broken and discontinued lines that sold regularly at $1.50 to $4.00.

### Manhattan Shirts $2.50

Of fine percale in neat stripe patterns that are guaranteed to hold their colors; others of white madras. Neckband style, with soft turn-back cuffs.

(Main Floor—Coulter's)

### Men's Silk and Mercerized Lisle Sox, 55c

Broken assortments gathered into one Pre-Inventory lot for today. Many pairs were priced $1.25. A good color variety.

(Main Floor—also Branch Store—Coulter's)

### 60x80-In. Single Wool Blankets—$3.95

The warmth and wearing qualities of these good gray blankets make them particularly desirable to take on the camping trip. They sell regularly for $6.00.

(Second Floor—Coulter's)

### A Friday Special! $7.00 Comfort—$5.75

Pretty flowered voile is used for the covering of these full bed-size comforts, and they are bordered with plain voile. Just as dainty as can be! We cannot fill phone or mail orders.

(Second Floor—Coulter's)

### $6.00 Colored Luncheon Sets—$4.95

A 63x63-inch cloth with half a dozen napkins is featured at a Pre-Inventory price Friday! Choice of blue, pink or yellow.

(Second Floor—also Branch Store—Coulter's)

### Exquisite Wide Flouncings—$5.95

Some Were Priced $14.50

It's a pre-inventory clearance of lovely 36-inch and 40-inch embroidery flouncings in black, white and colors. Some with metal embroidered designs.

### Dainty Lingerie Laces—25c

The kind so much in demand for trimming tub frocks and other uses. Very attractive patterns in widths from one to four inches.

(Main Floor—Coulter's)

### 39-In. "Fru-Fru" Ratine (Silk-and-Fiber) $2.25

A fabric much liked for dresses and capes. Solid colors—porcelain, jade, silver, sand, ivory, fawn, beige and white.

**40-in. Black Satin Cashmere $2.95**
An extra quality that will make up effectively into capes and dresses.

**36-in. Tubular Fiber Silks—$1.25**
The kind much used in the making of dainty lingerie. White, orchid and pink.

**32-in. 12-Momme Japanese Pongee at $1.00**
Natural color pongee in a weight popular for frocks and blouses.

**Popular 40-in. Silks, Special—$1.95**
Crepe de Chine and Georgette crepe in black and colors.

**40-in. Novelty Crepe de Chine, $2.95**
Attractive patterns on light and dark grounds.

**39-in. White Sports Satin—$2.95**
A demanded silk-and-fiber weave for smart skirts.

**39-in. Matelasse, in the Sale—$3.95**
Silk-and-wool and silk-and-fiber matelasses, likable for coats, capes and jacquettes. A good assortment of colors.

(Second Floor—Coulter's)

### Pre-Inventory Sale! Stamped Goods

54-inch Tea Cloth with Napkins stamped on good unbleached muslin at ..... $1.25

42-inch Hemstitched Stamped Pillow Cases, $1.35 regularly. Per pair ..... 98c

Women's Stamped Night Gowns, of good longcloth ..... 89c

Stamped Made-up Bungalow Aprons of unbleached muslin .89c

(Fourth Floor—Coulter's)

### Pre-Inventory Sale Toilet Goods

Hospital Cotton, full pound, 45c; three pounds, special ..... $1.25
Jergens' Talcum, special ..... 21c
"Violet's" Violette de Parme Face Powder, 50c; three boxes ..... $1.25
Jergens' Assorted Bath Tablets, doz. 65c
Tooth Brushes, special 25c; 3 for ..65c
Mason Pearson Rubber Cushion Hair Brushes, special ..... $1.95
Real Bristle, Solid Back Hair Brushes; special ..... $2.45

(Main Floor—also Branch Store—Coulter's)

Roger & Gallet's Toilet Soaps ....35c three for .....$1.00
Odd Lots Imported Perfumes ..½ Price

(Main Floor—Coulter's)

Day Sat

rried in stock on
at same prices

Join

Cotton
Specia
27-in. Whi
27-in. Whi
36-in. First
36-in. Cotto
30-in. Colo
30-in. Cast
10-yard bol
22-in. Dres
32-in. Deve

Inventory
Only!
ll Outing 20c
.....25c
.....25c
.....19c
Crepe.....29c
.....25c
.....$2.25
.....39c
.....39c

10-4 an
Gaskets
$12.50 Blankets
$15.50 Blankets

hite and
..$13.25
..$23.65

Single Bla
$5.00 Single Bl
at .....
$6.00 Single Bl
at .....
$11.75 Single Bl
at .....

Plaid Blankets
Plaid Blankets,
.....$6.75
Plaid Blankets,
.....$9.75
Plaid Blankets,
.....$9.95
Plaid Blankets,
.....$10.25
Plaid Blankets,
.....$11.25

Balk
eaters
$5.95

of sweaters that
so many times at
or mountains.
with collar and some
A good color assort-
including some spot
sweaters.

men's Slip-on
sters at $2.50
exceptional assort-
that includes many
that sold for sev-
the Pre-Inventory

A Small
Organdie
Dr
Off

Such pre
that they sho
Inventory re

imported organdie
dressmaker at the Pre-

Girls'
½ Price

Broken lo
Drawers and
Regular pr

Slips, Gowns,
to $8.75.

Wome
at $1.50

These pret
pique, linen and
smartly tailored

There are
to match; colle
collars. Tuxedo,
wear for many a

made of net, organdie,
embroidery. Plenty of
lacy styles.

of them with cuffs
fastening and separate
collars. Buy neck-
today.

Romp
at $1.39

Crepe and
broken assort
Blue, pink, rose,
lot.

Baby Bo
A panel style
tily hand decor
wheels and spri

Mattresses

During July and August

*No "Will Calls" on Specially priced Merchandise*

McCall's Printed Patterns

Coulter Dry Goods Co.
FOUNDED — 1878
*Seventh Street at Olive*

# Coulter's July Blanket Sale!

## Sheets and Pillow Cases Are Specially Priced

Qualities that will appeal to those who are furnishing beach or mountain cottages or planning for the camping trip.

**All sheets 2 3-4 Yards Long**

63x99-in. torn Sheets .....$1.40
72x99-in. torn Sheets .....$1.50
81x99-in. torn Sheets .....$1.70
42x36-in. torn Pillow Cases ....35c
45x46-in. torn Pillow Cases ....40c

(Second Floor—also Branch Store—Coulter's)

## 100 Emmerick's $4 Pillows at $2.85

It will pay to see these early, for they are just what so many people are wanting for the beach or mountain cottage. Covered with ACA herringbone striped ticking.

(Second Floor—Coulter's)

## $3.50 All-Linen Table Damask--$2.65

Beautiful, full bleached 68-inch damask that comes in spot, scroll, Empire and stripe patterns.

## 20c Part Linen Bleached Crash--14c

There's a goodly percentage of linen in this excellent crash which is the right weight for kitchen or dish towels.

(Second Floor—Coulter's)

## Silk Blouses at ⅓ Price

A very attractive assortment taken from regular stocks for the Pre-Inventory Sale.

## Silk Petticoats--$2.95

Both radium and jersey silk petticoats in the lot.

(Third Floor—Coulter's)

## Real Cowhide Traveling Bags--$7.95

Good leather-lined bags at a special Pre-Inventory price. Either black or brown.

Real Cowhide Brief Cases, having 2 or 3 pockets and straps all around; Pre-Inventory prices $3.95 and $4.95.

Silk or leather Hand Bags; a good selection. Special $4.95.

(Main Floor—also Branch Store—Coulter's)

## Pre-Inventory Stationery Specials!

50c Boxed Stationery — 24 sheets with envelopes, assorted colors. Today, 3 boxes .....$1.25

3 boxes Gold Bevel-edge Correspondence cards, regularly 50c box .....$1.25

35c Boxed Stationery, assorted colors; Today, 3 boxes .....$1.00

(Main Floor—also Branch Store—Coulter's)

3 boxes 35c Correspondence Cards $1.00
Standard Playing Cards .....25c
Odds and Ends of Stationery Half Price
Hurd's Ream Paper, today .....¼ Off

(Main Floor—Coulter's)

## Millinery Greatly Reduced!

All remaining straw hats greatly reduced for this Pre-Inventory sale event! Trimmed hats are divided into two lots:

Lot One at $10.00
Values to $27.50

Lot Two at $15.00
Values to $89.50

All Sports Hats Reduced to $5.00 and $7.50—Including Values to $18.50

A hat for all occasions—the right hat to finish out the season—and at a fraction of its former price. Practically all colors in a wide variety of shapes.

(Third Floor—Coulter's)

## A Pre-Inventory of Women's Gingham Dresses, $9.75

A sale that will appeal to women who wear the larger sizes as well as those of smaller measurement.

Checked ginghams of beautiful quality, smartly cut and trimmed with embroidered organdie or other clever effects.

Colors include orange, blue, black, brown and green. Sizes in the lot from 14 to 44.

(Third Floor—Coulter's)

## Kayser 12-Button Chamoisette Gloves—$1.35

The gloves that look like new after each washing and are so truly desirable for summertime. Half pique sewn with embroidered backs and English thumb. In the popular summer shades.

**Chamoisette Slipon Gloves, Special at 95c**

Strap-wrist gloves with spear point or embroidered backs. Suede finish, neatly tailored.

**About 200 Pairs Short Silk Gloves at 75c**

Good weight silk gloves in a broken assortment of colors and sizes.

(Main Floor—also Branch Store—Coulter's)

## Corsets at ½ Price

We've taken them right out of regular stocks and some of our best makes are included at the Pre-Inventory reduction. Only a few of each style, of course, but the most wanted sizes are in the assortment. Both front and back lace in a variety of materials.

### Wrap-Arounds, Special, $3.45

A reigning favorite in corset styles and one particularly approved for sports and motoring wear. Of pink brocade with insets of surgical elastic around the top. Both in the 14-inch and 16-inch lengths in sizes 26 to 36.

### Boyshform Brassieres at Special Prices

$2.50 Boyshform Brassieres of Skinner's satin in pink, black, white and orchid. Special .....$1.95

$1.50 Boyshform Brassieres, of fancy figured material .....$1.25

(Third Floor—Coulter's)

## Pre-Inventory Notion Specials!

Double Mesh Hair Nets; cap shape, in all shades excepting white and gray, and a few shades in fringe style, one dozen .....45c

Single Mesh Hair Nets; cap shape, dozen .....40c

Electric Curling Irons; with cord, complete .....$1.75

25 pair Double Covered Dress Shields, special .....$1.00

Kleinert's Shifastic Garment Shields; flesh and white .....30c

All-rubber Sanitary Aprons .....35c
Silk Sanitary Aprons; flesh and white .....85c

2 boxes Coulter's Sanitary Napkins; 1 dozen in a box .....$1.00

Kotex Napkins, regular size, box ..35c
O. M. O. Sanitary Belts of strong elastic .....20c

Rubberized Household Aprons .....39c

Muslin Dress Linings .....35c

Net Dress Linings .....35c

2 bolts Bias Tape; 10c regularly, special .....5c

2 spools Mercerized Darning Cotton, in the dale .....15c

(Main Floor—Also Branch Stores—Coulter's)

## Pre-Inventory Clearance Silk Stockings at $2.50

Odds and ends that have accumulated in busy weeks of selling, grouped for quick disposal at a lessened price!

Plain and novelty silk stockings in the staple black, white and cordovan, also polo and rose beige. A broken range of sizes, but good values if your size is included!

## Women's Silk-Plaited Sport Stockings—$1.50

A Pre-Inventory price on medium ribbed, silk plaited sports stockings that are the very thing to take on the vacation trip. Come in black, white, cordovan and other shades.

(Main Floor—Coulter's)

## Women's $2.50 "Swan" Union Suits Sell at $1.75

Swiss ribbed white lisle union suits that have regulation tops and tight knee. A well-known make that is more than interesting at the Pre-Inventory Price.

(Main Floor—Also Branch Store—Coulter's)

## Women's Knitted Bathing Suits—$2.95

A special Pre-Inventory price that will make many a woman decide to have her own bathing suit for her surf and sand pastimes. A wide assortment of colors, and the sizes range from 36 to 46.

Bathing Accessories at attractive prices.

(Third Floor—Coulter's)

## Pre-Inventory Sale Wash Frocks at $5.95

The sort of frocks a woman will want in plentiful supply in vacation time. Of pretty ginghams trimmed with dotted Swiss. Not every size in every style but all sizes from 16 to 52 in the lot.

(Fourth Floor—Coulter's)

## Embroidered Chemise Pre-Inventory Price—95c

Bodice and built-up shoulder styles in peach, blue, white and orchid.

(Fourth Floor—Coulter's)

## Box Loom Crepe Kimonos at $5.95

Such pretty ones in orange, rose and orchid.

Other Japanese Crepe Kimonos at prices from $2.95 to $4.95.

Women's Figured Terry Cloth Robes, dark colors, $8.95.

(Fourth Floor—Coulter's)

## Baby Bo
## Girls' Dresses
## Women's Underwear
## Men's Neckwear
## Men's Pajamas
## Men's Underwear
## Men's Hosiery
## Men's Shirts
## Men's Hats
## Men's Caps
## Men's Suits
## Men's Overcoats
## Men's Raincoats
## Men's Sweaters
## Men's Leather Coats
## Men's Sport Coats
## Men's Trousers
## Men's Work Clothes
## Men's Shoes
## Men's Boots
## Men's Slippers
## Men's Furnishings
## Men's Luggage
## Men's Leather Goods
## Men's Golf Goods
## Men's Sporting Goods
## Men's Tobacco
## Men's Cigars
## Men's Pipes
## Men's Smoking Accessories
## Men's Jewelry
## Men's Watches
## Men's Rings
## Men's Cufflinks
## Men's Studs
## Men's Tie Clips
## Men's Scarf Pins
## Men's Belts
## Men's Suspenders
## Men's Garters
## Men's Handkerchiefs
## Men's Gloves
## Men's Mittens
## Men's Scarves
## Men's Caps
## Men's Hats
## Men's Shirts
## Men's Hosiery
## Men's Underwear
## Men's Pajamas
## Men's Neckwear
## Men's Luggage
## Men's Leather Goods
## Men's Golf Goods
## Men's Sporting Goods
## Men's Tobacco
## Men's Cigars
## Men's Pipes
## Men's Smoking Accessories
## Men's Jewelry
## Men's Watches
## Men's Rings
## Men's Cufflinks
## Men's Studs
## Men's Tie Clips
## Men's Scarf Pins
## Men's Belts
## Men's Suspenders
## Men's Garters
## Men's Handkerchiefs
## Men's Gloves
## Men's Mittens
## Men's Scarves

# WOMEN IN AUTO CRASH BADLY HURT

*Pacific Electric Strikes Car; Two Occupants May Not Recover*

A Pacific Electric train, inbound, struck an automobile yesterday at Sixteenth street and Harvard boulevard, causing injury to two women occupants, from which one of them, Miss Maud McAfee, 55 years of age, a teacher, of 715 East Forty-second street, will probably die. Her skull was fractured and she had many bruises. The driver of the auto, Miss Anna L. Williamson, 55, also a teacher, of 1147 West Twentieth street, was less seriously hurt. Mrs. Michael Mann of 1035 South Plymouth street, who saw the accident, took the women to the Hollywood Police Station, and from there to the Receiving Hospital.

Mrs. Margaret Jilson, 45 years of age, of 1739 Carmona avenue, had her skull fractured when she was struck by an automobile truck at Washington Boulevard and Rimpau avenue. At the Receiving Hospital it was said she was expected to die. The truck, which the police say struck Mrs. Jilson as she was boarding a street car, was driven by S. Nifai of Palms.

# Action Against Kin of Grant is Off Calendar

Charges of social vagrancy brought against U. S. Grant IV were withdrawn from the calendar in the Police Court of Judge Chambers yesterday at the request of Grant's attorney, Wallace Davis, mentioned by City Prosecutor Eugene T. McGann.

When the case was called at 11 a.m. it developed that the arresting officers, Patrolman W. J. Jolin and C. F. Perdice, were absent from the court, having understood that 2 p.m. was the hour named. A lengthy postponement being unavoidable because of the crowded calendar, Attorney Davis then requested the withdrawal.

The status of the case is that it may be recalled at any time by the prosecutor for the setting of a trial date. Grant is said to be a grandson of President U. S. Grant and a son of U. S. Grant, Jr., owner of the U. S. Grant Hotel in San Diego. The arrest took place in Westlake Park.

## COUNCIL TO CONSIDER CITY PENSION PLAN

Efficiency Director Eldridge's report of his recent pension survey in which he recommends pensions for city employees will be considered Monday afternoon by the Finance Committee of the City Council. At present only policemen and firemen are allowed pensions. Mr. Eldridge suggests that the matter be brought before the Board of Freeholders so that it can be embodied in the new city charter. He recommends that a committee of fifteen be appointed to consider the question and bring it before the Freeholders. He would have this committee composed of seven city employees, three Councilmen and five representatives of civic organizations.

# CITY ENGINEER'S FORCE SWAMPED

*Office is Two Years Behind, Reports Griffin*

*Unprecedented Prosperity Piles Up Orders*

*Official Asks for More Men and Higher Pay*

The growth of Los Angeles has swamped the office of the City Engineer, demanding an expansion and improvement of its personnel, says Col. John A. Griffin, City Engineer, in his annual report for the fiscal year ending June 30, which was filed yesterday with the Board of Public Works. He declares that the work of his office is two years behind.

"Los Angeles is in an unprecedented wave of prosperity and expansion," he says. "Ninety per cent of the orders for street improvements are based on petitions representing a substantial majority of the frontage. The property owners have invested thousands, nay, millions, of dollars in new homes and naturally want the ordinary conveniences of life, such as curbs, sidewalks, pavements and sewers.

FORCE INADEQUATE

"With the present force and with the present loss of efficiency due to a continually shifting personnel, it will be two years before orders filed today can be presented to the City Council for adoption of the ordinances of intention.

"To stem the constant stream of resignations and to attract additional men of the proper caliber, it is essential that the salaries of the technical men in this department be increased about 15 per cent."

The report is an epitome of the population and industrial growth of Los Angeles which in some regards has been faster than the development. The delay in some cases is due to the congestion of the city departments and in others to industrial causes.

CEMENT SUPPLY LOW

For example, Col. Griffin points out that street projects have been delayed by the huge demand on the local cement mills, which have not been able to meet it and that it will be some time before shipments can be made from mills in other States and even in Europe.

The City Engineer's office now has on file orders for 122.75 miles of street paving; 54.95 miles of grading and oiling; 12.60 miles of curb, sidewalk and gutter building, and 5.33 miles of resurfacing and oiling of streets. The last fiscal year brought completion of 181 street improvement projects, as compared with 132 in the previous year, and yet the congestion is by no means cleared up.

$60,000 POSTS

The city now has 2251.12 miles of streets of which 1393.62 have not yet been improved. In the last fiscal year $1,402,751.98 worth of street improvements were completed.

Col. Griffin estimated the city's population at 866,000, which is an increase of about 10 per cent in the fiscal year. The vast amount of engineering business done by the city is eloquently shown in the fact that in the last year city engineers filed 3545 plans, profiles and maps.

In the year the city constructed 5.6 miles of storm drains at a cost of $171,434, and 54.1 miles of sewers costing $803,394.43.

# PLANS DIRECTORIAL SCHOOL

*Roach Proposes to Overcome Shortage of Pilots for Comedy Film Productions*

In an effort to overcome one of the most serious needs of the motion-picture industry today—capable comedy directors—Hal Roach has decided to inaugurate a school for directors at his Culver City studio. The plan is to go into effect immediately. Classes will be held every Monday night, with the Roach directorial staff acting as instructors. Announcement for the formation of the school was made at a banquet given by Mr. Roach to his staff and stars at the studio last night.

For the present it is Mr. Roach's intention to limit the school to the assistant directors of his various comedy units but as the work progresses it will be opened to other members of his organization. In all probability, the school will later welcome outside members of the profession.

The crying need of the comedy producers today is directors. Good ones are as scarce as big stars. Mr. Roach feels that while some directors may be born to their work, the majority are "made." He wants to give every man inside his organization an opportunity to advance, and if they demonstrate at this school that they are capable of being intrusted with the directorial reins they will be given every encouragement to go ahead. Roach himself started as an "extra" and assistant director.

Probably $300,000 is the loss underwritten by the Roach studio each year through the inability to find directors who know their business. At present there are little more than half the directors on the Roach staff his product requires. Yet the Culver City producer has found it impossible to obtain men to fill the open berths.

When he elected to turn over the active management of his production affairs to a trio of his associates H. M. Walker, Warren Doane and T. J. Crizer, Mr. Roach had the idea of establishing this school for directors. He will devote a good part of his time to it.

Among the directors who will comprise the "faculty" of the Roach school are Bob McGowan, Charles Parrott, Ralph Cedar, George Jeske, J. A. Howe, Pete Pembroke, Fred Jackman, Lee Powers, Robin Williamson, Bert Clements and Val Paul.

"I do not look for the development of a director under our new plan for at least six months," Roach said," and perhaps it may be a year. But I feel that we have the right idea. It is up to the boys. If they have the ability they are sure of advancement."

# MAIL-THEFT SUSPECT HELD

*Man Answering Description Believed One of Robbers Who Held Up Arcade Postoffice*

Halted by Patrolman E. Stonebreaker as he was running down Santa Fe avenue, near First street, Michael A. Borsella was arrested yesterday morning on suspicion of having been implicated in the robbery of the Arcade-station postoffice. He answered the description of one of the bandits and is being held on suspicion of robbery pending an investigation.

The robbery occurred at 7:30 a.m. yesterday, while Miss Fannie A. Schofield of 1642 West Twenty-Third street and Owen E. Weirbach, postal clerks, were assembling the receipts of yesterday from the wholesale-stamp division to be taken to the bank. Entering the room with drawn guns, two men, apparently Italians, ordered the clerks to hold up their hands. Miss Schofield, who was protected from the range of the menacing weapons by a large pillar, ran into another room and called for help.

The bandits, disconcerted by Miss Schofield's quick-witted action, hurriedly seized a portion of the currency lying on the desk, and ran. A short time later as Patrolman Stonebreaker was receiving the description of the two men sent out by police headquarters, he saw Borsella running down Santa Fe avenue. The man did not halt when Stonebreaker called and was brought to a stop when the officer drew his revolver and took aim to fire.

The bandits in their hurried departure, overlooked several thousand dollars in currency and money which was lying near by.

The police, having secured an excellent description of the hold-up men, are confident of the apprehension of the man still at liberty.

*Super Values in*

*High Grade* / USED — Pianos, Players, Reproducing Pianos and Phonographs

# DURING OUR GREAT EXPANSION SALE

The phenomenal growth of our business has necessitated the expansion of our store to three times its size. During the period of alterations we will dispose of our entire stock of used pianos, players, reproducers and phonographs at prices way below their intrinsic worth.

It's a real opportunity to secure a high-grade instrument at a great saving. The following prices and descriptions will give you only an idea of the unusual bargains offered.

*Read Now!* *Act Quick!* *They Won't Last!*

## Special Terms of Payment May Be Arranged

**$235** *Used* KIMBALL upright; quarter-sawed golden oak case. Extra fine.

**$265** *Used* KING; mahogany case. Late design. Good as new.

**$295** *Used* STEGER; mahogany case; another real bargain.

**$485** *Used* WEBER pianola piano; beautiful mahogany case. One of the strictly high-grade and well-known kind.

**$345** *Used* EMERSON; looks new. Very finest model of this famous standard make. Mottled walnut case, very unusual.

**$185** for a used, plain case, dark mahogany MELVILLE CLARK. A very fine piano.

**$345** *Used* KIMBALL Player-Piano, mahogany case with dozen music rolls of your choice, and bench.

**$395** Slightly used satin mahogany. GUL-BRAN-SEN player. Been rented but few months.

**$165** for a used KINGSBURY, oak case—splendid condition.

**$895** AMPICO, HAINES BROS., with $40 worth of rolls—used less than eight months; satin mahogany — cost $1250.

**$315** Slightly used GUL-BRAN-SEN piano, satin mahogany case, full metal plate. A rare bargain.

**NEW DE KALB BABY GRANDS $587.50**

This beautiful standard make Baby Grand will be offered at this remarkably low price during July only. It must be seen to be appreciated.

**NINE PHONOGRAPH SNAPS**

used, of course, but so little you would hardly know it.

| | |
|---|---|
| 3 $100 models at | $ 77.00 |
| 1 $200 model at | $145.00 |
| 2 $150 models at | $115.00 |
| 1 $225 model at | $195.00 |
| 2 Special Magnetic Portable Electric Phonographs | $69.00 each |

OPEN EVENINGS UNTIL NINE DURING THIS SALE

**Martin Music Co.**
JOHN & M. E. MARTIN.
734 South Hill Phone 66690

**THE SOCKET FIT ARCH AND HEEL SURGICAL SHOE**

What would you do for tired, aching feet? That's easy. Buy Socket - Fit Shoes. For men and women.

**Socket Fit Shoe Co.**
Room 622, 607 S. Hill St.



**MARIE LOUISE CHOCOLATE SPECIAL**
Regular 80c Package
Saturday Only 60c
834 South Hill, Metropolitan Theater Building



# THE TIMES PRIZE COOK BOOK

**2206 Recipes**

The cooking secrets of the best cooks in Southern California. New and original dishes. Includes salads, salad dressings, soups, fish, fish sauces, meat, meat sauces, desserts. Special section devoted to Spanish and Mexican dishes.

A cook book used every day in the year, prized alike by experts and beginners. 340 pages bound in stiff board covers. Order your copy today.

**75c**

At THE TIMES main or branch offices; or mailed postpaid anywhere in California. Price postpaid outside the State, 85c.

ORDER BLANK—TEAR OUT AND MAIL TODAY

Date.....

LOS ANGELES TIMES,
Los Angeles, California.
Gentlemen:
Please send a copy of the 340-Page TIMES Prize Cook Book, postage prepaid, to the following address, in payment for which

I enclose.....
(If the address is inside California, enclose 75c.
For points outside California, enclose 85c.)

Name .....
Address .....
City ..... State.....


# Of Interest to Women

## Elizabeth Jordan's Column.

### SELF-GOVERNMENT AT HOME

With few exceptions the best of the women's colleges now permit their students to govern themselves. The freedom thus given the girls is not as great as it may appear, but it is a long step in advance of the old system of rules and espionage.

Given self-government, the first duty of the student body is to decide what expansion of the old regime is legitimate and possible, and to draw up a new code. The second duty is to see that this new code, once put into effect, is followed as rigorously as the old code—and the entire student body is bound in honor to uphold it.

THE HONOR SYSTEM

The excellence of such a system is apparent at the first glance. Students appreciate and value the new independence given them. Girls who deliberately broke the old rules as often as they could now realize that breaking the new rules is a very different proposition. It brings discredit upon the whole student body. It may even bring hardship and loss to that body by causing the new system to be rescinded and the old system restored. In other words, every girl student has instilled into her the vital fact that when she is a member of a community she must accept the community as more important than herself. She is learning her first lessons concerning the value and beauty of the community spirit. She comes out of college the master of this lesson, and prepared to exercise it in the larger community of the outside world.

So far as I know, no college which has given self-government to its students has ever recalled the gift. It is unlikely that such a disaster will occur. In every college, as in every other community, there are a few hot-headed, heedless, irresponsible or actually dishonorable members. These are soon discovered and in the majority of instances, are converted to the higher viewpoint. If they are not they are eliminated from the community, in colleges at least, for the sake of the general welfare.

All of which leads to this reflection. If self-government and the so-called honor systems succeed so well in college, among girls 18, 19, 20 and 21 years old, why shouldn't the same system succeed in the homes of girls these ages, living in the larger community of their towns. Wouldn't it, if successful, eliminate half the worries of the mothers and fathers of today?

Why not establish and carry out the Home Honor System, to which the girls of today must and will subscribe?

The first step, as in the colleges, would be, of course, to find a satisfactory middle-ground between the privileges the daughters of today demand, and those their parents think advisable. Both sides must concede something. The daughters must be given an amount of authority over their own lives which may appall their grandmothers. They must be allowed to make their own rules, subject to agreement with the higher powers over them. They must be put on honor to follow these rules. If the experiment proves them unworthy it must be dropped.

Trust appeals to us all. The girl or boy is pretty far gone who deliberately breaks a rule which in honor must be kept.

Suppose, as a trial experiment, young Jane, a popular debutante, and her father and mother go into executive session together. What does Jane want to do? What are her parents willing she should do? What compromise can be effected?

The chances are that Jane wants to go out or entertain every night. Her parents think one or two nights of diversion each week are sufficient. Let Jane have three nights, even four nights a week, on three months trial.

When does she want to be home? Her parents say 11. Jane says 12 or even 1. Jane should be in bed by 12 o'clock every night she goes out. Let her try it for three months—on honor.

Thus Jane, feeling that she has a little more liberty than before will value it and preserve it. She knows her parents are trusting her. She is proud of that trust! Her parents feeling that at least a definite limitation to Jane's social activities has been established and will be followed, are less troubled about her.

The experiment is certainly worth trying.

(Copyright, 1923, by Elizabeth Jordan)


**OLIVE OIL BRINGS SILKY SHEEN TO DULLEST HAIR**

What is the secret that is giving beautiful hair to thousands of women? Simply the use of Olive Oil in the shampoo! Hair specialists say that hair should never be washed without it. For it keeps hair from dry, brittle dullness. You can have this luxury at home now, cheaply. Just get a bottle of PALMOLIVE SHAMPOO—at any drug or department store. Use it but a few times and you will marvel at the lovely sheen it gives to your hair. Cleanses gently. Leaves hair gleaming and soft as finest silk. The Palmolive Company, 925 E. 3rd St., Los Angeles, Calif.

### ANGEL'S FLIGHT

A cheerful, neatly-dressed woman of perhaps 40 years of age sat on the bench at the top of Angel's Flight. It was about 10 p.m.

A young girl of perhaps 23 climbed the steps to the top and sat down beside her.

"You are quite breathless," said the older woman. "It's quite a long climb, isn't it?"

"I do it every night," said the girl, "and try to save a soul for Jesus. That's my mission. I always find someone here. Are you saved?"

"I feel safe," smiled the woman. "What is your religion, my dear?"

"You feel safe! But are you saved? Have you repented? Have you given your heart to Jesus? Have you told Him you are a miserable sinner and that only He can cast out the devils? How can you feel safe if you haven't done that?"

"Well, I don't think I am a miserable sinner. I am a very cheerful person," smiled the woman easily. "I love everybody. I am happy. I don't believe there are any devils in me." And she laughed good-naturedly.

But the young girl was very intense. She was quite obviously shocked at this comfortable complacence.

"How can you be happy if you haven't repented? We all have devils in us and they can only be cast out when we confess and repent, and are washed in the blood of Jesus Christ. What church do you belong to?" she said earnestly, passionately.

"I don't belong to any church I just do my best and keep cheerful. And, my dear little girl, I am happy. I think my religion is just keeping cheerful, just making light of troubles, just loving people, just believing in general goodness, just not being a miserable sinner, you see," said the woman. "I don't think I quite believe in the devil at all."

"Oh but you must. That isn't enough. Everybody is a sinner. The devil is working all the time. Oh, you must repent and give your heart to Jesus. Aren't you afraid you will go to hell?"

"No, I don't believe in hell. Anyway, I mean, I think we have our hell here on earth when we suffer for our mistakes. There isn't any other hell, my dear. Why do you believe in a horrible hell and everlasting suffering? How could a merciful God condemn any mortal to a place like that?"

The woman's tone was almost bantering. The girl looked utterly horrified. This sort of soul was the very hardest kind to save.

"But you must repents Oh, you must repent," she cried, anxiously. "It is wicked to believe you are not sinful. It is wicked to believe you have nothing to repent and confess."

"Is it wicked not to believe in the power of the Devil and the power of Evil?" bantered the amused woman. "My dear, aren't you making life very unhappy by thinking so much about sin and devils?"

"Oh, how can you be happy if you think that? Oh, you must know you are full of sin and need to repent. It is the Devil making you think you are good," urged the girl.

"I can't oblige you," said the older woman, dryly. "I am not sinful and I have nothing to repent. I was a good daughter and I have been a good wife and a good mother. And now I am a cheerful old woman. But, you funny child, tell me how you came to set yourself this task of casting out devils," coaxed the woman, kindly enough, but not very seriously.

"You are laughing at me. It is the Devil making you laugh at me. Nobody laughed at me before. Sometimes they have cursed me, though. But this is my mission. I must not mind. Every night I climb the Angels' Flight, and sometimes I have won souls for Jesus. I never heard anyone say they were not sinful before. How can you say you are not sinful, if you have not been saved? How can you say there is no Hell, when it says in the Bible that there is? Oh, please don't talk like that. Do come and give your heart to Jesus, and confess your sins and repent."

"I am sorry, my dear. But I haven't any sins to confess. I hope you will have better luck next time, a real miserable sinner, if that it what you are looking for. But you seem very young to go round the world looking for miserable sinners. You ought to be dancing somewhere and having a good time. Or else at home in bed getting your beauty sleep."

"Oh, oh, oh. It is the Devil talking. Oh, please let me pray, with you. I shall pray for you anyway."

And the young girl jumped up and ran away down the Angels' Flight.

"And I think the child was actually crying," said the older woman as she told me the story. "It simply broke her heart because I wouldn't admit I had any devils to cast out. Pitiful, wasn't it? What a lot of funny people there are in Los Angeles. They all seem to be crusading for something or other. That dear child would have been so much happier if she needed saving. But I dare say I have been happier at times. Gracious, what have I got to repent?"

But it is curious. I can't get the little girl out of my head. Some night I think I shall have to go on that seat at the top of Angel's Flight myself. I am afraid I have a good many things to repent of, perhaps it would make her very happy if I let her help me cast out my devils.

Only 23—and another waif of the Los Angeles dopper.

Ah, yes, and 40—and another variety of Los Angeles curse.

They were both a little queer in their way, weren't they?

## Children Will be Entertained by Elks' Lodge

Children of members and their playmates will be the guests of the local Lodge of Elks No. 99 at a frolic and circus to be given in the lodge rooms tomorrow from 3 to 4:30 p.m. All children between 3 and 13 years of age are invited.

The children's party is an annual affair but this year the committee has made arrangements to make the frolic somewhat more elaborate than in the past. Pop, pop, double-jointed peanuts, cream and eskimo pie will be in abundant evidence and the guests will be looked after by a committee composed of lodge members and a corps of trained nurses.

No grown-ups will be admitted to the party because of the limited space.

## WOMEN ARE GUESTS OF MASONS TO[DAY]

This is Ladies' Day at the Los Angeles Masonic Club. A special program has been arranged for the occasion, which will open at noon in the clubrooms at 415 South Alexandria, Fifth and Flower streets. Strella Fis, Mexican teacher of vocal music, is the principal feature on the program. She will give several numbers. Miss Fis is well known in the musical world. Another feature of the program will be "Songs by the Body," with the members singing many old favorites. The public is open to members, their families and guests.

## MURDER SUSPECT TO BE GIVEN SANITY H[EARING]

Next Monday was set by Judge Reeve in Superior Court [today] for a sanity test of J. W. [Ma]ich, who is charged jointly with his brother-in-law, W. F. Ro[ss] with the murder of Nicholas P. [Ma]lich. Attorneys for Allen [filed] an affidavit from Mrs. [Ma]y Allen, wife of the prisoner, stating her belief that he is insane. Dep. Dist.-Atty Clark in court he believes Allen is [fei]gning, but would not oppose [the] hearing.

GIVEN PRISON TERM

Gundalupe Ramirez was sentenced to San Quentin prison from one to fourteen years by Judge Reeve of the Superior court yesterday. He was charged with assault with intent to murder. On April 1 last, according to the charge, Ramirez took three shots at his former sweetheart, Dolores Saulcido, missing her but wounding two boys, Lorenzo and Manuel Ramirez.

## DAILY DOT PUZZLE

CAN YOU FINISH THIS PICTURE?

Complete the drawing from figure one to the end. Then use pencil or water-colors and color it as you can color it.


*Mary Louise*

*"Bridge It"*

—at the Mary Louise! A dainty luncheon, followed by an afternoon of bridge or mah jongg, seems to be the most approved manner of entertaining in Los Angeles.

The details, even to the selection of the place cards, the flowers and the menu are all taken care of by the Mary Louise—if you so desire.

LUNCHEON, TEA, DINNER AND SPECIAL THURSDAY AND SUNDAY DINNER. FASHION DISPLAY BY NEW YORK STORE MANNEQUINS EACH THURSDAY, LUNCHEON TIME.

*West Seventh at Lake*
(OPPOSITE WESTLAKE PARK)

Also 12th Floor Beach Shops and Mezzanine Floor, New York Store

*The finest Tea the world produces Iced!*

*Ridgways Genuine*

ORANGE PEKOE TEA

15¢ TRIAL TIME



*Mathieson*

MEN'S AND WOMEN'S WEAR
900 South Hill
Men's and Women's Suits made to measure—Carefully Selected Woolens—New Fabrics—Hand Tailored—Quality Which Endures—Correct in Style and Workmanship.

No fear of sunburn, freckles or wind-chapped face and hands. Protects. Beautifies; 25c and 50c the Jar.

# Of Interest to Women.

Home Hints Entertainment — Shop News Timely Topics

## SOCIETY

FRIENDS FETE BRIDE-ELECT

*Social Calendar Completely Filled*

[Photo by Murillo for Western Press Service.]
Miss Virginia Young.

THIS charming bride-elect, Miss Virginia Young, has a calendar filled to overflowing with social courtesies her friends are extending to her during the short time preceding her wedding day. Miss Young is the daughter of Mr. and Mrs. John Mitchell Young and her marriage to Mr. Robert Stanton, Jr., will take place on the 28th inst.

...Platt has chosen ... of her wedding day. Her ... Horace E. Wade... will be celebrated in St. ... Church. Around the ... Miss Platt has been the in... of many prenuptial cour... ... announcement of ... at a large tea giv... ... mother, Mrs. H. V. ... Miss Geor... ... will entertain for Miss ... Friday evening with a ... at her home in ... There will be fifty guests, ... giving a dinner-dance ... house on Figueroa ... evening Miss Janice ... this attractive bride-... a dinner party at ... for Miss Platt.

... at her home on Muir... Miss Edna Ruwe, ... Mr. and Mrs. J. W. ... entertained a group of ... with a delightful dinner ... The event was ... Marian Hearne, ... San Antonio, Tex. Miss ... her formal debut in ... last Winter, and she ... mother, Mrs. Madge ... recently come to ... to make their home. ... Hearne, the guests who ... evening last night were ... Andrews, Dorothy ... Brown, Katherine ... Misses Hal Keller, ... Scott, Cornelius Rossmer, ... Hampton, Carl Wittenberg ...

... studio tea was giv... afternoon by Mme. ... The guests had the ... viewing some fine color ... had just arrived from ... the brush of the ... H. C. Hofman. Mme. ... included Clyde ... Joseph McManus, Mrs. ... Carr, Wycliff Taylor, ... Dumm, Maj. and Mrs. ... Hubbard of Montecito, ... Frederick Seims ... Douglas Crane, ... Clune, Gorman Lees ...

... Mr. and Mrs. Allan C. Balch ... a bungalow at the Bev... Hotel, where they will ... until October 1, when their ... at the new Biltmore ... for them.

... Mr. and Mrs. E. R. Flynn have ... their home on Gram... Drive after six months in ... and Japan. As they trav... through China their train ... short distance ahead of ... which was held up by the ...

... Frank S. Davis of New York ... vice-president of the Equit... Assurance Society, and ... Doria, were the honored ... at a banquet given by ... representatives at the ... Monday evening. ... hundred guests were gathered ... banquet tables. Mr. A. P. ... was toastmaster of the ... and Mr. Davis responded ... interesting talk on did ... C. Metzler, Mr. and Mrs. ... have lead the incentive for ... entertaining since arriving in ...

... announcement of interest to their ... friends is the engagement of ... daughter, Miss Kirsten Lee Angeles is ... that of Miss Catherine Baisley and Lawrence W. Phelps of Santa Monica. Because of the illness of the bride's mother, the young people slipped away to Riverside on June 18 and were married by Rev. R. W. Barnett at the First Presbyterian Church. They are residing in Santa Monica for several weeks and later will make their home in Hollywood.

The bride wore a traveling dress of blue cloth and hat of sand color, with a corsage bouquet of orchids. She is the daughter of Mr. and Mrs. M. E. Baisley, old-time residents of Santa Monica.

Mr. Phelps, who is associated with one of the largest restaurant corporations on the Coast, is the son of Mr. and Mrs. W. W. Phelps of 1965 North Bronson avenue, Hollywood.

**Smart Luncheons**

Mrs. Silas Sprowles presided at a luncheon in the Chinese Room of the Mary Louise, Tuesday.

Mrs. W. P. Comstock of Alhambra entertained a small coterie of friends at luncheon in the Flower Room of the Mary Louise, Tuesday, followed by an afternoon of bridge.

**Mah Jongg Tea**

One of the pleasant events of the past week was the mah jongg tea which Mrs. Leffler B. Miller, formerly of Berkeley, gave at her new home here on West Forty-second street. The guests were the members of the Los Angeles chapter of the Delta Zeta Sorority.

## ASSERTS HUSBAND LOVES ANOTHER

Because, she asserts, her husband told her he was in love with another woman and although he tried to give her up but could not, Mrs. Edna O'Neil filed suit yesterday against Sidney O'Neil for separate maintenance and a share of the community property. When her husband was driving a stage, the plaintiff asserts, he often obtained a pass to take his wife driving, but instead of his wife he would take Mildred Coe. The community property mentioned in the complaint is valued at $25,000, and consists mostly of an interest in a contracting firm.

## HOUSEHOLD SUGGESTIONS

**When Cleaning**

Add a little common table salt to the gasoline when cleaning garments and that ugly rim around the place cleaned will be avoided. Brush off all salt before pressing.

**Kitchen Kinks**

Cover egg yolks with cold water and they will keep for several days.

Rub the surface of the new pie or cake tins with lard and then heat the utensil in the oven. It will prevent rust.

Coffee should be kept in a container that has a tightly fitting lid if you wish it to retain all of its original flavor.

**To Dry Salt**

Always dry table salt on a piece of paper in the oven and crush it finely before filling the salt cellars.

**Just a Thought**

I always leave the door of my clothes closet open at night when the room is full of fresh air. Consequently it is never stuffy, and, incidentally, I have never seen a sign of moths.

**A Coffee Test**

Stir a teaspoonful of ground coffee in a half-glass of cold water. It should show very little discoloration and very few grounds should sink to the bottom of the glass if the coffee is of good quality.

**Prevent Skidding**

If you want things to cool quickly and wish to put the dish directly on the ice, place a rubber ring from a fruit jar under the dish. The ring will adhere to both the ice and the dish and the contents will not spill.

**Things Other Women Know**

All fruit should be carefully washed before eating.

Iodine is useful for covering scratches on mahogany furniture.

Lace that is not too badly soiled can be cleaned with fine oatmeal.

Silk stockings should be washed after each wearing to insure durability.

Use a fork when creaming butter and sugar, and the process will be hastened.

A few drops of turpentine added to the starch will make collars and cuffs beautifully glossy.

**OFFER TO AID CITY**

The Allied Architects' Association in a communication to the City Council yesterday offered the co-operation of its sixty members in construction of any of the several public buildings in prospect, especially in working out plans for the administrative center.


"Aunt Hagar's Blues"

Is the fox-trot with all the weirdness of a voodoo incantation.

But just wait till you hear the Columbia Record of it, played by Ted Lewis and His Orchestra. It will put the "hant" on you.

"Wet Yo' Thumb"

is the rollicking number on the other side that says "Let's Go."

At Columbia Dealers

A-3579 75c

Columbia New Process Records

Columbia Graphophone Company

Get Your New Process Columbia Records at International Music Co.

229 West 3rd. Phone 820-930


## Efficient Housekeeping

BY Laura A. Kirkman

### PUTTING UP THE SEASON'S BERRIES

**Tomorrow's Menu**

Breakfast—Fresh berries, cereal, scrambled eggs, coffee, toast.

Luncheon—Baked rice and cheese, wholewheat bread, lettuce, iced tea, jam.

Dinner—Corned beef, boiled potatoes, cabbage, carrots, fruit salad, caramel custards, coffee.

To can blackberries or blueberries by the cold pack method.—Wash the berries and put them into hot, sterilized glass jars, then pour over them a hot, medium-thin sirup made by boiling three quarts of sugar and two quarts of water together for five minutes. Partially seal the jars (that is, put top wire up but do not press down side wire) and process the jar in your washboiler canner for sixteen minutes in boiling water which rises almost to top of jar. Remove from canner, completely seal, cool out of a draught and store after inverting to test for leaks.

Blackberry jelly.—Wash and mash freshly picked blackberries and put them into an agateware or enamelware kettle; cook slowly, adding no water, until they are tender, then turn them into a jelly bag and let drip till no more juice comes. Quarter two quarts of apples, put removing cores, and stew these in the preserving kettle with only just enough water to keep from sticking to the bottom; when tender, drain and measure the juice. To every cupful of blackberry juice add one cup of the strained apple juice and bring to the boiling point; add an equal quantity of granulated sugar and boil until two drops will form at once on a spoon when a little of the juice is held high in the air and dripped back into the kettle. Turn at once into hot, sterilized glasses, let cool, then cover with melted paraffine.

Raspberry Jelly.—This may be made in the same way as the blackberry jelly, with an equal quantity of apple juice combined with the raspberry juice. Or current juice may be used in place of the apple juice. If desired, commercial bottled pectin can be used with the raspberries to make jelly. (Follow directions which come with the bottled pectin.)

Gooseberry-Red Currant Jam. "Top and tail" three pounds of ripe red gooseberries and put them into a saucepan with one pound of stemmed red currants and three pounds of sugar; let stand five hours, then bring to the boiling point and boil for thirty minutes, stirring often. Turn into hot, sterilized glasses, cool, and cover with melted paraffine. This makes a delicious jam.

Answer to "A Reader" and "Mrs. A. G. M."—Your letters reached me too late to allow me to publish a timely answer here. I am sorry, but hope you will try again some time, giving me plenty of time to insert my answer.

Tomorrow — From reader to reader.

[All inquiries addressed to Miss Kirkman in care of the "Efficient Housekeeping" department will be answered in these columns. Ship turn. This requires considerable time, however, owing to the great number received. So if a personal or special reply is desired, a stamped and self-addressed envelope must be included with the question. Be sure to use your full name, street number, and the name of your city and State.—The Editor.]

[The George Matthew Adams Service.]

## In My Garden

By Jessie A. Currey

In almost any border rudbeckias are good for backing up the other flowers, but of all the species which make an appeal I think rudbeckia subtomentosa is the strongest. It is not a tall growing variety, seldom reaching more than thirty to thirty-six inches in height, and is very effective in small gardens as well as in more extensive plantings. If you are looking for large masses in a medium border this variety will be found quite useful. The flowers while small are produced with great freedom and the best description I can make of them is that they are like a yellow daisy with a purple brown center. The stems are stiff and sturdy and grow in a straight upright position. While not particular as to soil this rudbeckia loves plenty of sun and should be divided about every third year.


"That Time We *Et* Out on the Porch"

To James Whitcomb Riley's small boy, supper on the porch was a festive event. In these "Salad Days" it's an every day habit, made festive by

GOLD MEDAL Mayonnaise

—real homemade mayonnaise, made from new laid eggs and air fresh as morning dew. For Supper on the Porch—Ham and Egg Salad—mix ½ lb. of cold boiled ham cut into cubes and eight hard boiled eggs thinly sliced. One small jar of Gold Medal Mayonnaise. Serve on lettuce just off the ice.

Made in California.

THE BEST FOODS, Inc.
46th Ave. at 32nd St. New York



The World's Most Effective Ant Destroyer

KELLOGG'S ANT PASTE

Makes Ants Disappear! Never Fails!




...at your Druggists


## Diet and Health

By Lulu Hunt Peters, M.D.

### FORM LETTERS

To our Followers: The following rules of the Column will have to be followed in asking for diet and health material which we offer. Otherwise your letters cannot be given attention:

First: When you ask for material which we have offered, you must inclose a self-addressed, stamped envelope (s. a. e.). The envelope must include your full name, city or town, State and street number. The pamphlet on reducing and gaining is the only one for which you must also inclose 4 cents in loose stamps. Do not send money—it is too easily lost in the mails.

Second: Write legibly with pen or typewriter and not more than one side of your handwriting is read. If your handwriting is not clear get some one to write for you.

Third: When you ask for material to be sent, have your s. a. e. of at least a full-sized envelope. It is very difficult to stuff a whole pamphlet into a baby envelope.

Fourth: Address your letters to me in care of your paper. They will be forwarded to me at my office in New York City.

Fifth: Please sign your name as evidence of good faith. We promise that we shall not use it in any way.

Sixth: Do not ask for material to be sent you unless it is something we have offered to send in addition to write on any subject of general interest which I have not covered and I will be glad to do so as soon as possible.

Seventh: Do not ask for diagnosis or for individual treatment. I could not safely give you these even if I had the time, which I have not. This is the province of your personal physician.

Eighth: Allow at least three weeks to elapse before thinking your request for material has gone astray or is ignored. And allow very much longer than that for an answer to appear in the column, if it can appear there.

Ninth: Whether my answers to individuals and articles such as my column similar to the one you read discussed, and answered when you call, whether your initials are appended or not. Many persons ask the same questions and I must answer them all together to save time and space.

Tenth: If all of the first seven rules are complied with your letter can-not receive any attention. I dislike to have to put all of these restrictions on you, but unless you do follow them it is going to be impossible for us to handle our mail.

If you remember that my "Diet and Health" is a syndicated feature, appearing all over the United States and Canada and in every section of the country creating great interest, you will realize the extent of my mail. I want to be able to read all of your letters. They are an inspiration and a help to me, but I shall not be able to do it unless you follow these rules because of the tremendous number of them.

You may never see your answer under your own initials for in the column I can answer very few and I try to choose those letters by the answering of which I can help the largest number. Probably 80 per cent of our letters have to do with the question of reducing so, naturally, that subject being of the greatest interest—and, incidentally, of the greatest general importance—there will be a great deal on that subject always.

You will find I have to repeat my advice very often. But it is by repetitions that we learn, so that is desirable. I shall prepare many of my articles so that you get them again by sending the s. a. e. and following the other directions. But unless I have written on a subject and have offered to send it to you, it will not be available for distribution.

Please remember that I cannot take the place of your family physician, I cannot make diagnoses for you, nor treat you personally, nor write individual diets. I appreciate very much the wonderful confidence you are showing in me, but if you think for a moment you can realize that diagnoses and personal treatment would be impossible. I can only take up in the column questions that will be of general interest to all my readers.

I feel like adding a tenth rule. It is this: Save some of your 200 words to continue telling me how much you enjoy the column and how much help you are getting from it. For that is an inspiration to me and, of course, makes my work happier.

I shall probably have to run this article just as it is once a month at least to keep the newcomers in column order and probably to remind you, too, though I hope you will help me and hasten my reply to you in remembering to observe our rules.

(Tomorrow — Answers to Correspondents)

[Copyright, 1923, George Matthew Adams.]


Ridgways

A Thirsty Time Joy!

The finest Tea the world produces—Iced!

Genuine

15¢ TRIAL TINS

ORANGE PEKOE TEA



Pile Sufferers! This New Discovery Will Rid You of Piles (Hemorrhoids) Forever

Has completely Cured Cases of Several Years' Standing in from Three to Eight Days. Guaranteed by all Good Druggists.

Perhaps the most amazing discovery of recent years in the field of medicine is the discovery that Piles can now be successfully treated and cured at home by a wonderful substance called MOAVA. This substance in the form of a suppository is inserted into the rectum where by its soothing, healing action all pain and soreness are allayed and then by direct contact with the ulcers and piles causes them to heal up and disappear forever.

It's positively marvelous how speedily it acts. Blessed relief often comes after the use of the first suppository even in cases with profuse bleeding that have resisted all known treatments; often after operation, really wonderful results have been accomplished.

The discoverer of this truly wonderful substance has instructed druggists all over the country to guarantee MOAVA SUPPOSITORIES in every case of blind, bleeding or protruding piles, in fact goes so far as to say that he doesn't want a cent of any sufferer's money, even in the worst cases unless it absolutely does what is claimed for it.

SPECIAL NOTE: To out of town sufferers, 60 cents mailed to Moava Products Co. at Rochester, N. Y., will bring a box in plain wrapper by post and guaranteed.—[Advertisement.]



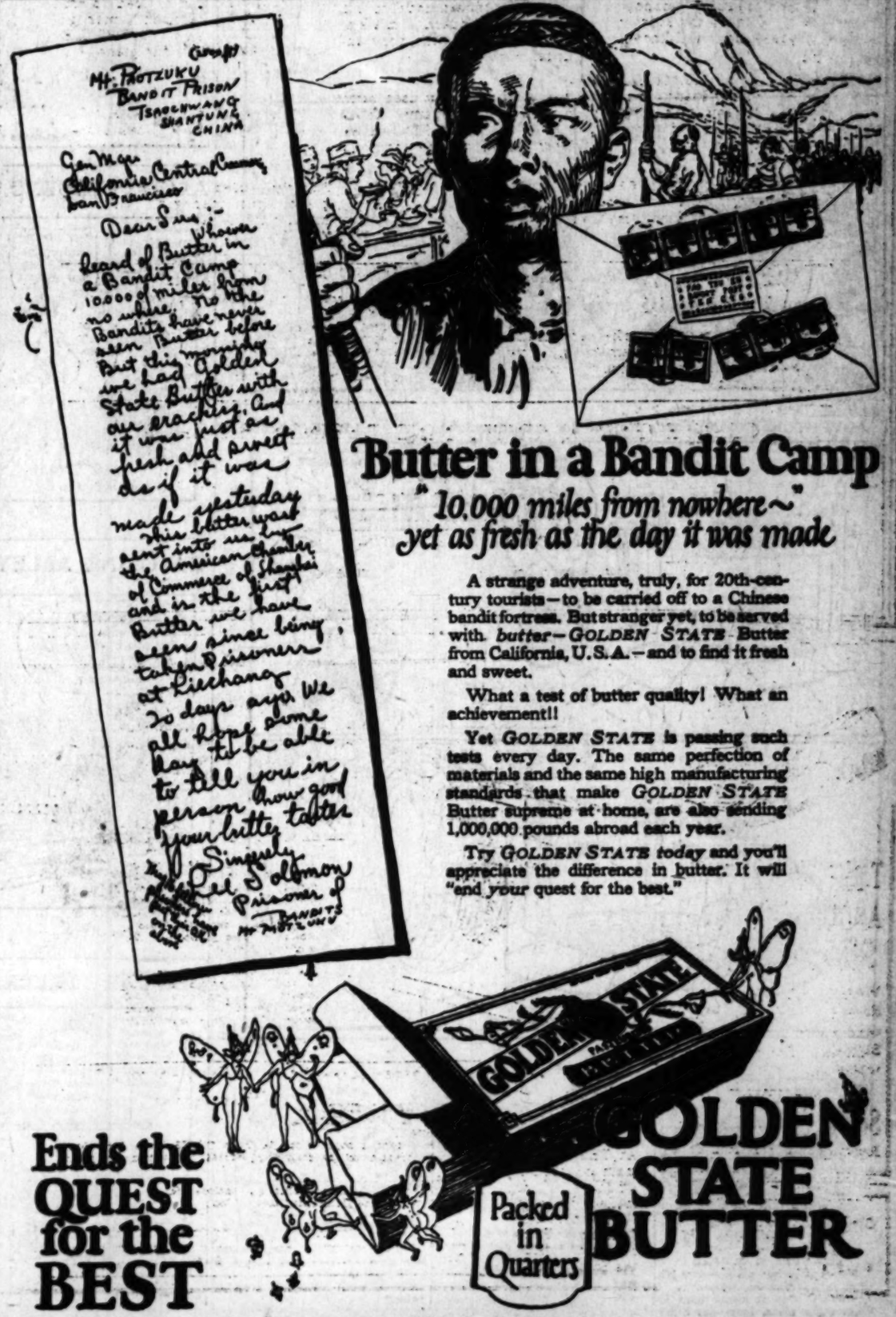


Butter in a Bandit Camp

"10,000 miles from nowhere—" yet as fresh as the day it was made

A strange adventure, truly, for 20th-century tourists—to be carried off to a Chinese bandit fortress. But stranger yet, to be served with *butter*—GOLDEN STATE Butter from California, U.S.A.—and to find it fresh and sweet.

What a test of butter quality! What an achievement!!

Yet GOLDEN STATE is passing such tests every day. The same perfection of materials and the same high manufacturing standards that make GOLDEN STATE Butter supreme at home, are also sending 1,000,000 pounds abroad each year.

Try GOLDEN STATE *today* and you'll appreciate the difference in butter. It will "end *your* quest for the best."




Ends the QUEST for the BEST

Packed in Quarters

GOLDEN STATE BUTTER

# A CHUCKLE FOR EVERYBODY

## THE HUMAN ZOO — By C. D. Batchelor

Copyright, 1923, by Public Ledger Company

FELINES—Specimen No. 179
The two who bought "exclusive models"—"Heavens, how vulgar!"

## THE GUMPS—BABE WINS

## PANTOMIME — The Deceptive Flivver — By J. H. Striebel

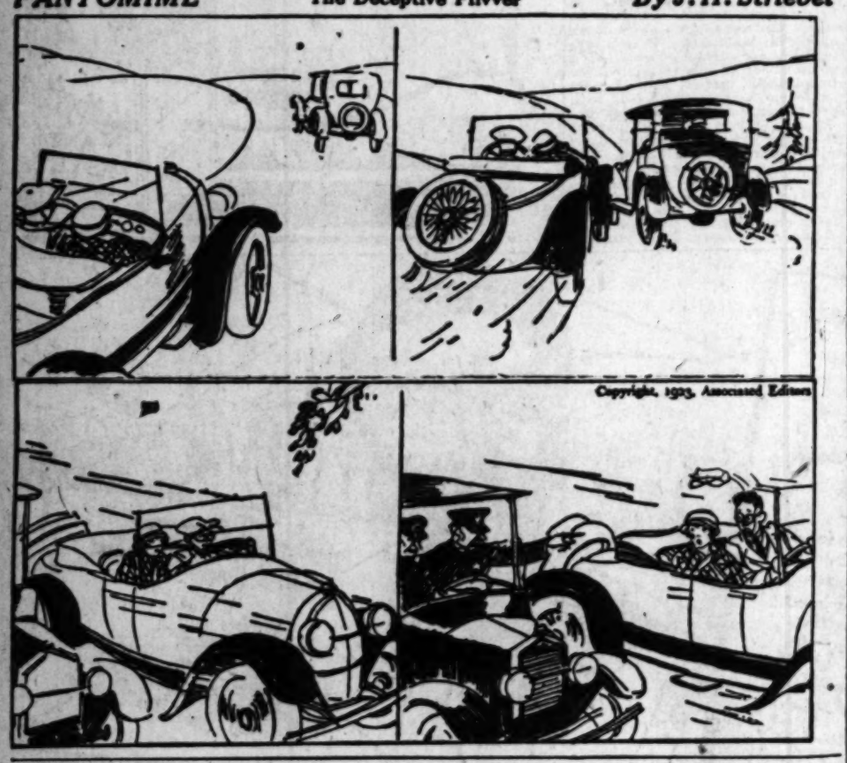

Copyright, 1923, Associated Editors

## WINNIE WINKLE, THE BREADWINNER: Mike Breaks 'Em All

## ADAMSON'S ADVENTURES — That's No Job for a Lightweight — By O. Jacobsson

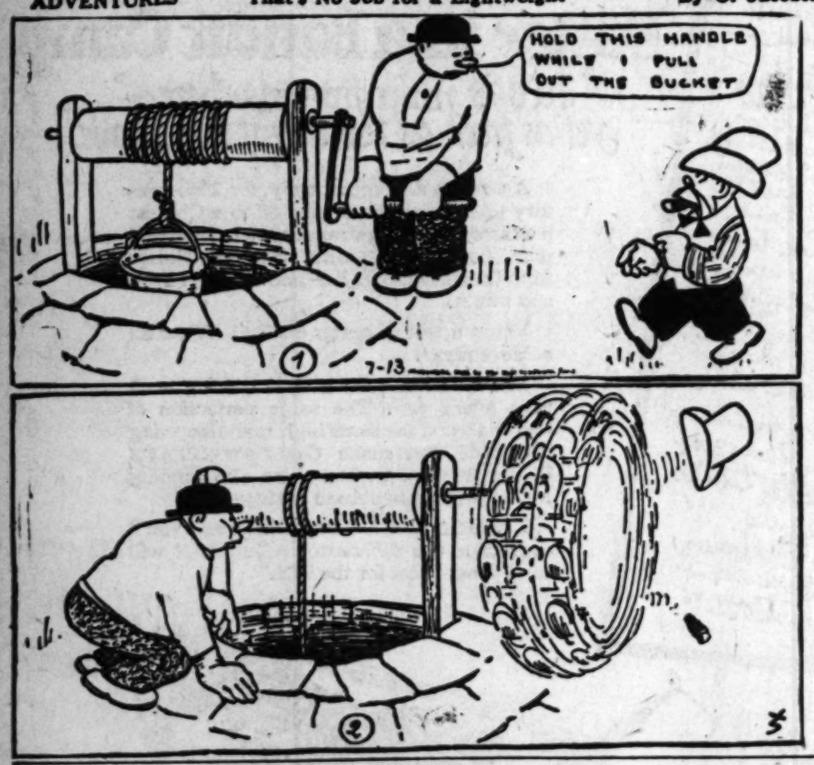


## ALONG FIGUEROA STREET, — "Friday the Thirteenth Always Was Unlucky" — By

## GASOLINE ALLEY— — Emily Broadcasting, Avery Receiving

## REG'LAR FELLERS — An Affair Strictly Stag

Copyright, 1923, by The Bell Syndicate, Inc. Trade Mark Reg. U. S. Pat. Off. By Gene

NO BETTER SERVED
Diner: I've had much butter pie than this served me, waiter.
Waiter: Doe R musta been in some other place, boss—not here!

'TWAS EVER THUS
Don't kick about the heat, dear friends,
For when its story's told
And summer's gone away, you'll kick
The same about the cold.
No?
Oh!

THE EXPECTED HARVEST
"What do these congressmen who send out free seed expect to grow from them?"
"Well, well! Why, a crop of votes."

Theaters—Amusements—Entertainments

SYMPHONY— Broadway at 6th

SYMPHONY
"ALWAYS A GOOD COMEDY" BROADWAY AT 6TH

Never Such a Combination!

"THE SHEIK OF ARABY" with Rodolph Valentino

and

"THE SHRIEK OF ARABY" with Ben Turpin

7 Reels of Love & Thrills! | 5 Reels of Roars & Screams!

Comparison Makes 'em Better!

CALIFORNIA and MILLER'S THEATERS—

Miller's THEATRE MAIN at 9th

YOU'LL NEVER KNOW HOW MUCH YOU CAN LAUGH IN 90 MINUTES UNTIL YOU SEE

HAROLD LLOYD

IN HIS 7-REEL COMEDY CYCLONE

FIRST SHOW 11 A.M.

Safety Last

This picture will NOT be shown in any other theater here this summer.

California Theatre MAIN at 8th

Anita Stewart in S. S. MASON HOPPER'S COSMOPOLITAN PRODUCTION

THE LOVE PIKER

SHOWS 11:00 12:55 2:50 4:50 6:45 8:40

COMING SUNDAY CLARA KIMBALL YOUNG in "THE WOMAN OF BRONZE"

MISSION— Broadway at 9th

"ROBIN HOOD" HAS LEFT HOLLYWOOD

See it NOW at the MISSION BROADWAY at 9th

CONTINUOUS 11 A. M. TO 11 P. M.
CHILDREN'S MATINEE DAILY FROM 11 A.M. TO 2 P.M. 22c tax extra

HOLLYWOOD BOWL SUMMER CONCERTS
EMIL OBERHOFFER, Conductor.

TONIGHT at 8:30
Symphony Orchestra of 90
All seats 50c. Boxes $1.00
All music Stores & Bowl.

PROGRAM
Lalo .....Le Roi d'Ys Overture
Kalinnikow...Symphony in G Minor
Grieg .....Peer Gynt Suite
Straus..Tales from Vianna Woods

PANTAGES COOLEST THEATER IN LOS ANGELES CHILDREN, ANY TIME, 25c. CONTINUOUS, 1:00 TO 11:30. 7th St. at Hill

GAUTIER BROTHERS PRESENT
"A TOY CIRCUS & CARNIVAL"
CLOWNS "NEVERYTHING."
JOE BENNETT & CO., in "A TELEPHONE TANGLE"
ED WARREN & O'BRIEN—CHAS. Galleriai Sisters—Juggling McBanns—Frankie & Johnnie
Motion Picture "The Critical Age" FROM THE NOVEL "Glengarry School Days" By Ralph Connor.

OROSCO
3rd Week Breaking Laugh Records
MATINEES SUN., THURS., SAT.
Morosco Holding Co., Inc. Presents
"DULCY"
BY GEO. S. KAUFMAN AND MARC CONNELLY
"THE BROKEN WING" NEXT
MATS. 50c to $1.50. NIGHTS 10c to $1.50

EGAN THEATER Figueroa at Flos POP. MAT. SAT.
"GETTING GERTIE'S GARTER"
The Farce That Kept All New York Roaring With Laughter for One Year.

HIPPODROME Vandeville Main St. at 4th
10—DIXIELAND MINSTRELS—15
WHO CREOLE CHORUS NEW ORLEANS JAZZ BAND.
Continuous Daily 1 to 11. Sunday 12 to 11 P.M.
BILL PATTON DIXIE LAMONT In "ALIAS PHIL KENNEDY"

# MUSICAL

## SECOND BOWL CONCERT

SPELL OF HARMONY IN OPEN ATTRACTS THRONGS

By Edwin Schallert

Music's message, blending with the spell of the infinite spaces, where dwell the constellations and the planets, and with the magic half-illumined background of earth and hillside, again was conveyed to thousands of listeners, happily removed by the walls nature herself has provided from the day's toil and care, last night in the amphitheater of the Hollywood Bowl. Again was there rapt attention to the influence of beauteous melody and harmony, and again a measured satisfaction in the choice of composition and interpretation under those auspicious conditions which are peculiar to the night and the open.

Interest in the program was perhaps heightened by the presence of a soloist, Alfred Mirovitch, but it was perhaps to the combination of orchestral attractions and to the special feature that the audience gave most of its appreciation. To Emil Oberhoffer in particular they offered a response and respect that must indeed have been gratifying.

In the instance of two selections there was evidence of such genuine pleasure, in fact, that the conductor offered an encore. These were the Westerhout Rondo d'Amour and Herbert's Air de Ballet, both light and airy of texture, and perhaps appealing because of their very delicacy, which subtly permeated the vastness of the outdoor theater.

Novelties of this kind are naturally popular and in a degree rare, and though they do not allow Mr. Oberhoffer the full sway of his artistry, they are engaging indications of his understanding of the broader taste. His playing of them has the quality of charm in its finest essence, which contrasts pleasingly with the bigger dramatic farce that he commands in such compositions as the Symphonic poem, "The Moldau," by Smetana; the overture, "Carneval," by Dvorak, which, with Raff's March from Symphony No. 5, "Leonore," were rather dynamically presented by him also as a part of the concert.

The bigger and more sweeping qualities were uppermost in Mr. Mirovitch's playing of Tschaikowsky's Concerto for piano in B flat minor. The work seemed to lack something of the more vital flavor, and needed as a whole more highlighting. A piano concerto in the open presents difficulties, however, and Mr. Mirovitch's rendition was in all worthy if not completely satisfying.

More and more as one watches Mr. Oberhoffer does one realize the superior qualities of his musicianship and his feeling. Veritably he possesses an exceptional poetic magnetism. It is remarkable indeed the reaction of instrument and player to his every gesture. The fineness, the precision of each separate motion of his hand counts for so much in the interpretation, and there is a constant variety as well as a splendid nobility, to everything that he does.

I have faith that he will make a constantly deeper impression as the season progresses and that he will build to ever more vivid climaxes. I felt at times a clarity lacking in certain of the passages of the bigger works that he gave last night, but I have no doubt that he will overcome this as the season gets really under way, and that as he assumes a growing control over his forces will come those larger and more potent contrasts that mean so much where the space is ample as it is in the open.

Mrs. J. J. Carter's talk during the intermission was an enlivening feature that was missed last night. She has been suffering from hoarseness due to the strain on her voice of many talks in behalf of the Bowl, but there is promise of her early resumption of her informal speeches, which have added so much in their way to the success of this big community project.

### "NIGHT IN ARABY"

"A Night in Araby" with atmospheric entertainment will be staged at the Cinderella Roof this evening. The Shiek Band, a group of gaily costumed Arabs, will introduce the seductive melodies of the desert. Against a background of sky and stars showing through the columns of the open-air promenade, the Shieks will be heard in a continuous serenade of vocal and instrumental music. Karena, an oriental dancer, has been secured to perform her "danse Sahara." Within the ballroom Herb Wiedoeft and his boys will furnish modern dance music.

Forty per cent of the drivers of one large city taxicab company are stockholders in the concern.

# BUSTER'S NEW LEADING LADY

## *Coming to Symphony in "Balloonatic"*

Phyllis Haver

BUSTER KEATON, frozen-faced comedian, is said to reach the dizziest heights of fun in his latest three-reel comedy, "The Balloonatic," which comes to the Symphony Sunday.

Through circumstances as funny as they are strange, Buster falls heir to a balloon. His downfall comes when he discovers a shotgun in the equipment and undertakes t oshoot pigeons off the gas bag. He drops the pigeons, also himself.

He meets with a certain blonde Diana — the charming, shapely Phyllis Haver — who wears sport clothes with no little charm. Buster's wooing of the fair Phyllis and the events that follow on his balloonatic courtship are said to make the cleverest and funniest Keaton comedy since "The Boat," which has always been regarded as Buster's high-water mark.

# FLASHES

## FUTURE BRIGHT

SCHULBERG PREPARING FOR LARGE PROGRAM

By Grace Kingsley

Over at the Schulberg studios, B. P. Schulberg is getting ready for a big year. He is already preparing for his next productions, to be made following those on which three companies are already at work.

Mr. Schulberg announced yesterday that the new films for which scenarios are being prepared would include "The Boomerang," which Victor Schertzinger is to direct. The feature is to have an all-star cast, but nobody has as yet been chosen for it.

Kenneth Harlan is doing so well as the hero of "The Virginian," that he will have the leading part in George Agnew Chamberlin's "White Man," which Tom Forman will direct.

Following "Maytime," in which Gaston Glass, Ethel Shannon and Netta Westcott, the new English beautly, have leading roles, Louis Gasnier is to direct Robert W. Service's "Poison Paradise." This is a story of Monte Carlo.

It is likley that Netta Westcott will have the leading feminine role in "Poison Paradise," says Mr. Schulberg. She films excellently, it seems, and while she has never done any picture work at all, and had never seen herself on the screen until she behald her test at the Schulberg studios, she seems to have an uncanny sense of screen values, in acting, and is expected to be a great success.

Miss Westcott came from London all alone, and was very homesick at first, she admits, but fellow-players have been taking her to tea at the Country Club, which made her feel at home, and then somebody took her to the ball game the other day, and though she doesn't like baseball nearly as well as cricket, she thinks it dashed lively and all that sort of thing, you know, and believes she will really like it in time.

When Frank Craven's "The First Year" is made into a picture, it is Victor Schertzinger who will direct.

Al Lichtman is stopping along for a few weeks, but will later go back to Europe, where it is quite possible he may sign up other foreign stars, and where he also expects to establish some exchanges.

At present Schulberg and Lichtman declare they are running a ranch several miles up in the mountains beyond Lone Pine, where "The Virginian" is being filmed.

"There we are raising pictures and cattle and the cowboys are raising h—l," Schulberg explained. "Oh, no, the boys aren't behaving badly, but they are surely having a great time.

"The company has to travel twenty-five miles by pack train to get to location," he went on, "and since I have seen the bills I know they are far away!"

Theaters—Amusements—Entertainments

MOTION PICTURE EXPOSITION—

MOTION PICTURE EXPOSITION

This Will Be Your Lucky Friday 13th if you follow the crowds to the

Playground of the Stars
the Motion Picture Exposition Beautiful

COME HELP MAKE the MOVIES

Today is Kansas-Nebraska Day—Chat over the old home town amid scenes of beauty.

every night in the wonder coliseum—Kosloff Ballets—Flying Cadonas, Flying Floyds, DeRecat's Pageants—Polish Circus—Montezuma Pageant with 700 actors and tons of fireworks.

TONIGHT IS MACK SENNETT NIGHT
starring the two clever canines,
"TEDDY" & "CAMEO"
See "TEDDY" mind the baby.

Saturday Bastille Day in honor French residents of So. Cal.
Universal Stars and directors to welcome you.

ADMISSION PRICES TO EXPOSITION GROUNDS TO COLISEUM SHOW 50c Children Under 14 FREE

Park your cars on Expo. grounds, 25c. Auto enter at Figueroa and Hoover St. entrances. Admission gates at Figueroa, Hoover and North entrances.

MAJESTIC THEATER— Ninth and Broadway

MATINEE TOMORROW 2:15
Mats. Sun., Wed. and Sat., 25c to $1.00. Eves., 50c to $1.50.
POSITIVELY LAST WEEK
HOLBROOK BLINN IN THE BAD MAN
PREMIER SUNDAY
IVAN MILLER IN A MAN OF ACTION
A NEW COMEDY BY ERNEST WILKES AND BRADLEY KING

TALLY'S BROADWAY THEATER— 833 SOUTH BROADWAY

THOS. INCE PRESENTS MILTON SILLS, JOHN BOWERS AND MARGUERITE DE LA MOTT IN
"WHAT A WIFE LEARNED"
The Drama of a Woman Who Sought More Than Marriage Could Give.
First Showing at Popular Prices, 15c and 25c.

Theaters—Amusements—Entertainments

WEST COAST THEATERS, INC., ATTRACTIONS—

LOEW'S STATE
2 ENTRANCES - BROADWAY AND SEVENTH -
LAST TIMES TODAY AND TOMORROW
Come Early—Doors Open Daily 10:30 A. M.

RICHARD BARTHELMESS
WITH DOROTHY GISH in
Joseph Hergesheimer's "The BRIGHT SHAWL"

Important! EXTRA DAY Tomorrow Positively Your Last Chance

Farewell Week of ORVILLE HARROLD
America's Greatest Tenor in New Program Every Day

COMING NEXT SUNDAY, JULY 15TH
Francis X. Bushman & Beverly Bayne
IN PERSON in MATINEES AND EVENINGS ONE-ACT DRAMATIC SKETCH
AND ON THE SCREEN in THEIR NEW PICTURE "MODERN MARRIAGE"

RENEE WILLIAMS AND SYMPHONY ORCHESTRA of 50

GRAND AVE. AT 7TH Kinema LAST DAY
DOROTHY PHILLIPS in "WHITE FRONTIER"
Beginning Tomorrow—Metro Presents "Your Friend and Mine" With Enid Bennett and Willard Mack
Added Feature Jack White MERMAID COMEDY "HIGH POWER"
Prices Nights and Matinees All Seats 25c

ALHAMBRA HILL ST. BET. 7TH & 8TH
LAST DAY
NORMA TALMADGE in "WITHIN THE LAW"

BURBANK
Mt. Jones Musical Revue—20 People "RUFFLES" Entire New Production. LEE BUD HARRISON
BEAUTY CHORUS ON RUNWAY

ORPHEUM
Orpheum Circuit Vaudeville
MATINEE DAILY, 15c-50c
Evenings, 15c to $1.25
Ex. Sat., Sun. and Holidays
Phone 10477; Main 977.
Next Week—LEON ERROL
IRENE FRANKLIN
CLAIRE FORBES CRANE
LEW BRICE, HARRY ROSE
WELLINGTON CROSS & CO.
And Other Big Orpheum Acts

PHILHARMONIC AUDITORIUM— 5th at Olive
PRESENTING FOR THE FIRST TIME IN UNITED STATES
MEXICO'S FAMOUS SINGERS AND DANCERS FROM THEATER NATIONAL, MEXICO CITY
Featuring NELLIE FERNANDEZ MOST BEAUTIFUL DANCER and COMPANY OF 20 ARTISTS
Prices—Evenings, 25c-50c-75c-$1. Mats. (Wed. and Sat.) 25c-50c-75c. Plus Tax.
Second Week Starting Monday—Seats Now.

Theaters—Amusements—Entertainments

GRAUMAN'S Theatrical Enterprises WHERE ALL HUMANITY MEETS

GRAUMAN'S METROPOLITAN
Show Place of the World

There's misty mystery—matchless melodrama in IRVIN WILLAT'S "FOG BOUND" starring DOROTHY DALTON
DAVID POWELL MARTHA MANSFIELD and MADRICE COSTELLO

4TH AND LAST WEEK of the most magnificent tenor in the world. JOHN STEEL in tender ballads that will make your heart beat faster.

FINAL WEEK 2ND AND LAST WEEK The Only and Original SIX BROWN BROTHERS in "IN THE LAND OF KING TUT"

Los Angeles now knows—WHERE ARE THE ORIGINALS

HELLER conducting Grauman's Saxtette Metropolitan Orchestra | MURTAGH at the Wurlitzer

COOL AS A MOUNTAIN TOP — THE ICE PLANT DOES IT

GRAUMAN'S RIALTO

TELEGRAM
Manager, New York City, N. Y.
Grauman's Rialto Theatre,
Los Angeles, Calif.
Overjoyed record breaking success my picture. That they like it makes me happy, but to learn that public is responding in greater numbers than to any other attraction ever at your famous theatre overwhelms me. Now I know Los Angeles is with me. I am glad I have told the truth. Devotedly,
MRS. WALLACE REID.

Mrs. WALLACE REID TELLS YOU ALL IN "HUMAN WRECKAGE"

GRAUMAN'S HOLLYWOOD EGYPTIAN THEATRE
HOLLYWOOD BLVD. AT MCCADDEN PLACE

It's greater in the making as the making of America
"THE COVERED WAGON"
A JAMES CRUZE PRODUCTION • STORY BY EMERSON HOUGH
A Paramount Picture • Directed by Jesse L. Lasky

PIONEER DAYS
GREATEST PROLOGUE EVER STAGED — 50 INDIAN CHIEFS AND 50 REAL SCENES.

NOT TO BE SHOWN AT ANY OTHER SOUTHERN CALIFORNIA THEATRE THIS YEAR!

GRAUMAN'S MILLION DOLLAR THEATRE THIRD AND BROADWAY

Hate married them—what kept them together?
See the deepest Marriage problem solved in
HER ACCIDENTAL HUSBAND with MIRIAM COOPER, MITCHELL LEWIS, FORREST STANLEY and Richard Tucker

A Treat "OLITO" and 15 BEAUTIES in BEAUTY SHOW Nothing like it in town.

GRAUMAN'S GREATER SYMPHONY ORCHESTRA—LAWRENCE conducting HOUSE at the organ

HILLSTREET THEATER— JUNIOR ORPHEUM CIRCUIT
Eighth & Hill. Phone Fitz 6040
12:45 Noon—Continuous—11:30 P.M. Vaudeville and Photoplays

BLOSSOM SEELEY With Bennie Fields & Co.
THE LE GROHS
DEIRO
BASIL & ALLEN
FOX & SARNO
CLAYTON & EDWARDS
Exclusive Photoplay Showing Oliver Morosco Presents "SLIPPY McGEE" With Wheeler Oakman and Colleen Moore

Mats. Ex. Sat. & Sun. 25c, 40c | Nights and Sat. Mat. 40c, 55c | Sat. Night & Sun., 55c | Children ANY Seat 15c

CLUNE'S BROADWAY 625 SOUTH BROADWAY
NOW PLAYING —first showing at popular prices.

L. E. Lund Presents the "Big-Little Star"
JACKIE COOGAN
In His Newest and Best Attraction
DADDY

PILGRIMAGE PLAY
Life of the Christ
SEATS ON SALE NOW
Barker Bros., 716 So. Broadway. Tel Met. 1340.
Kress Drug Co., 6401 Hollywood. Tel Holly 9196
OPENING MONDAY JULY 16

MISSION PLAY

WASHINGTON PARK— BASEBALL
SEATTLE vs. VERNON
Today, Game Called at 2:30

CINDERELLA ROOF— Sixth at Olive
"A NITE IN ARABY"
THE SHEIK BAND will Serenade on the Promenade

## CLASSIFIED INDEX.


| | Page |
|---|---|
| LOST AND FOUND | 13 |
| SPECIAL NOTICES—Miscellaneous | 13 |
| PERSONALS—Business | 13 |
| BUSINESS ANNOUNCEMENTS | 13 |
| EDUCATIONAL | 13 |
| WANTED—Help, Male | 12—13 |
| WANTED—Help, Female | 13 |
| WANTED—Help, Male and Female | 13 |
| EMPLOYMENT AGENCIES | 13 |
| WANTED—Situations, Male | 13 |
| WANTED—Situations, Female | 13 |
| WANTED—Situations, Male, Female | 13 |
| WANTED—To Rent | 13 |
| TO LET—Rooms | 13 |
| TO LET—Unfurnished Rooms | 13 |
| TO LET—Rooms and Board | 13 |
| TO LET—Housekeeping Rooms | 13 |
| TO LET—Apartments | 13—14 |
| TO LET—Flats | 14 |
| TO LET—Houses, Furnished | 14 |
| TO LET—Bungalows in Courts | 14 |
| TO LET—Houses, Unfurnished | 14 |
| TO LET—Country, Suburban Homes | 14 |
| TO LET—Beach Property | 14 |
| TO LET—Stores, Offices, Etc. | 14 |
| TO LET—Flats, Apartments, Houses, With Furniture and Lease For Sale | 14 |
| FURNITURE | 14 |
| MUSICAL INSTRUMENTS | 14—15 |
| MACHINERY | 15 |
| FOR SALE—Miscellaneous | 15 |
| WANTED—Miscellaneous | 15 |
| SWAPS—All Sorts | 15 |
| RADIO, WIRELESS APPARATUS | 15 |
| AUTOMOBILES—Miscellaneous | 15—16 |
| MOTORCYCLES AND BICYCLES | 16 |
| TRACTORS, FARM IMPLEMENTS | 16 |
| HORSES, MULES, CATTLE, ETC. | 16 |
| POULTRY, PET STOCK, SUPPLIES | 16 |
| HOUSES—For Sale | 16—17 |
| HOLLYWOOD—Miscellaneous | 17 |
| BEVERLY HILLS—Miscellaneous | 17 |
| GLENDALE—Miscellaneous | 17 |
| PASADENA—Miscellaneous | 17 |
| ALHAMBRA—Miscellaneous | 17 |
| EAGLE ROCK—Miscellaneous | 17 |
| HUNTINGTON PARK—Miscellaneous | 17 |
| SANTA MONICA—Miscellaneous | 17 |
| CITY LOTS—For Sale | 17 |
| APARTMENT, FLAT PROPERTY | 17 |
| BUSINESS PROPERTY | 17 |
| INDUSTRIAL PROPERTY | 17 |
| INCOME PROPERTY | 17—18 |
| SUBURBAN PROPERTY | 18 |
| BEACH PROPERTY | 18 |
| COUNTRY PROPERTY | 18 |
| MOUNTAIN, CANYON PROPERTY | 18 |
| EASTERN, NORTHERN PROPERTY | 18 |
| GOVERNMENT LANDS | 18 |
| OIL PROPERTY | 18 |
| ORANGE, LEMON, WALNUT | 18 |
| POULTRY RANCHES | 18 |
| REAL ESTATE—Miscellaneous | 18 |
| ACREAGE FOR SUBDIVISION | 18 |
| WANTED—To Purchase Real Estate | 18 |
| FOR EXCHANGE—Real Estate | 18 |
| MONEY TO LOAN | 18—19 |
| MONEY WANTED | 19 |
| MORTGAGES, TRUST DEEDS | 19 |
| STOCKS AND BONDS | 19 |
| MINES AND MINING | 19 |
| HOTELS AND ROOMING-HOUSES | 19 |
| BUNGALOW COURTS | 19 |
| APARTMENT-HOUSE BUSINESSES | 19 |
| BUSINESS INVESTMENTS | 19 |
| BUSINESS CHANCES | 19 |
| BUSINESS CHANCES WANTED | 19 |
| LEGAL NOTICES | 19 |
| TOO LATE TO CLASSIFY | 19 |


## CLASSIFIED RATES

(Effective April 15, 1922.)

Minimum space 2 lines, estimate six average words to each full line.

The general rates for Classified Advertising in the LOS ANGELES TIMES are 20c a line for each insertion in the daily TIMES and 30c a line for each insertion in the SUNDAY TIMES.

18c daily, 28c Sunday, for 3 to 6 consecutive times;

17c daily, 24c Sunday, for 7 to 29 consecutive times;

15c daily, 21c Sunday, 30 consecutive times.

Minimum charges, 40c daily, 60c Sunday.

For all classifications except those listed below: "One-Time Notices," "Society Notices," "Personals," "Special Notices," "Stocks and Bonds," "Street Improvement Bonds," "Money to Loan, Diamonds and Jewelry," "Physicians," "Medical," "Sanitoriums" and "Baths and Massage," 27c a line daily and 37c a line Sunday; 22c daily, 32c Sunday, 3 to 6 consecutive times; 19c a line daily, 28c a line Sunday, 7 to 29 consecutive times; 15c daily and 25c Sunday, 30 consecutive times. Minimum charge, 54c daily, 74c Sunday.

"Death Notices," "Cards of Thanks," 30c a line.

Employment Agencies, Motion - Picture Advertising, etc., under help or situation wanted, 25c a line daily, 42c a line Sunday; 20c daily, 33c Sunday, 3 to 6 consecutive times; 22c daily and 35c Sunday for 7 to 29 consecutive times; 20c daily and 32c Sunday for 30 consecutive times.

Strictly "Situation Wanted" advertisements, 17c a line daily and 18c a line on Sunday; minimum charges, 34c daily and 36c Sunday; 15c daily and 17c Sunday for 3 to 6 consecutive times; 14c daily and 16c Sunday for 7 or more consecutive times. Advertisements for the subheadings "Carpentering," "Painting," "Paperhanging," "Dressmakers and Seamstresses," and "Nurses," are not classified as situation wanted advertising and will be charged for at the general classified rates of 20c a line daily and 30c a line Sunday, with reductions as quoted above for 3, 7 and 30 consecutive orders.

All classified advertising from foreign territory, everything outside of Southern California, 27c a line daily, 37c a line Sunday. Minimum charge, 54c daily, 74c Sunday.

Advertisers should retain receipts given by The Times for payments of Want Ads, so no mistakes can be rectified without them.

The Times cannot guarantee accuracy or assume responsibility for errors of any kind occurring in telephoned advertisements.

Advertisements ordered for insertion in the daily or Sunday Times cannot be discontinued or changed after 4:30 p.m. of the day preceding date of insertion.

Advertisements ordered to appear for the first insertion in the Sunday Times cannot be countermanded after 12 m. (noon) Saturday.

Rates for display advertising will be furnished on request.

The Times will not be responsible for more than one incorrect insertion of any advertisement ordered for more than one time.

The inadvertent omission or incorrect publication of advertising will be rectified only by cancellation of the charge made for the service rendered.

FRIDAY, 5 P.M., is closing hour for the early issue of the Sunday Times.

The Times maintains Want-Ad collection boxes in the lobbies of the following office buildings, where you may deposit copy for Want-Ads or answers to box number advertisements. Collections are made hourly.

Brack Shops, 527 W. Seventh st.
Bumiller Bldg., 1240 S. Main.
Broadway Central Bldg., 424 S. B'dway.
Bryson Bldg., 145 S. Spring st.
Byrne Bldg., 253 S. Broadway.
California Bldg., 205 S. Broadway.
Chapman Bldg., 756 S. Broadway.
Columbia Trust Bldg., 313 W. Third st.
Consolidated Bldg., 607 S. Hill st.
Delta Bldg., 426 S. Spring st.
Detwiler Bldg., 412 W. Sixth st.
Douglas Bldg., 257 S. Spring st.
Grant Bldg., Fourth and Broadway.
Hellman, H. W. Bldg., 4th and Spring.
Hellman, I. W. Bldg., 411 S. Main st.
Hellman, I. W. Bldg., 124 W. Fourth st.
Hibernian Bldg., Fourth and Spring sts.
Higgins Bldg., Second and Main.
Howard Auto Co., 1140 S. Olive st.
Johnson, O. T. Bldg., 4th and Broadway.
Junior Orpheum Bldg., 815 S. Hill st.
Knickerbocker Bldg., 643 S. Hill st.
Lane Bldg., Eighth and Spring sts.
Lankershim Bldg., 126 W. Third st.
Laughlin Bldg., 315 S. Broadway.
Loew's State Bldg., 707 S. Broadway.
L. A. Railway Bldg., 11th and Broadway.
Mason Bldg., Fourth and Broadway.
Marsh-Strong Bldg., Ninth and Main sts.
Pacific Electric Bldg., 6th and Main sts.
Pacific Finance Bldg., 510 W. 6th st.
Pacific Mutual Bldg., 523 W. 6th st.
San Fernando Bldg., 406 S. Main st.
Severance Bldg., 105 W. Sixth st.
Stimson Bldg., 756 S. Hill st.
Title Guarantee Bldg., 220 W. 5th st.
Van Nuys Bldg., 210 W. 7th st.
Wesley Roberts Bldg., 3rd and Main sts.
Western Mutual Bldg., 321 W. Third st.
Wright-Callender Bldg., 405 S. Hill st.
Y.M.C.A. Bldg., 715 S. Hope st.

TIMES WANT-AD SUPREMACY.

During 1922 the LOS ANGELES TIMES printed 1,463,286 Want-Ads, LEADING every other newspaper in the United States. All Want-Ad readers are attracted by this stupendous variety of offerings. It is well recognized in Los Angeles that "everybody reads THE TIMES for Want-Ads."

TIMES' TELEPHONES:
Metropolitan 0700 or 10391.
TIMES' MAIN OFFICE
Times Building
Cor. Broadway and First.
TIMES' BRANCH OFFICE
621 South Spring.

## LOST, FOUND, STRAYED—
### Miscellaneous.

BAG LOST—Steel beaded, containing keys, small purse, driver's license and other articles. Reward. DREX. 5929.

BAG lost; gold mesh, on Hollywood car or at Hollywood Blvd. & St. Andrews St., Sunday night. Reward. Phone Holly 5162.

CASE lost—Leather brief case, containing samples, lost in L. A. Ball Park, Wed. afternoon. REWARD. Call 799516.

CHECK LOST—Cashier's check, drawn by California Bank, corner Vermont and 54th to "A. J. C.," 287 FIGUEROA ST., for $300. The public is hereby notified not to cash this stolen check. Reward. MAIN 2686.

CAT LOST, buff Persian, about half grown, near Fountain and Wilton. Finder please call HOLLY. 4535.

DIAMOND ring, found, when answering give full description. Address Y, box 228, TIMES OFFICE.

DOG LOST—In parking station at 9th and Broadway. Brindle bull puppy with white front feet and chest; also spot on head. Answers name "Christie." Please return to WINONA WILKES, Majestic Theater. Reward.

DOG lost; 10 days ago; male Collie, sable and white. Answers name of "Laddie." Liberal reward for return to MR. JARVIS EARL, 2625 Wilshire Blvd.

DOG LOST—BLACK AND WHITE FEMALE FOX TERRIER. ANSWERS TO NAME OF "BOOTS." REWARD. RETURN TO 102 N. NORTON. 437-360.

DOG LOST—Red Cocker Spaniel, male, from So. Pasadena. 1230 MILAN AVE. Phone 352882. Reward.

DOG LOST Wednesday, Hollywood. All brindle. Pet bull, name "Sport." Liberal reward. 433146.

## LOST, FOUND, STRAYED—
### And Stolen.

DOG LOST—Wire-haired fox terrier with white and brown spots on head and body. 5 mos. old. Lost Wilshire dist. Good liberal reward if returned to owner. 347 SO. NORMANDIE. 560157.

DOG lost; Boston Bull name "Pal." Reward $15. CAPITOL 1301.

DOG, lost, German police, male, black and tan, light face, liberal reward. Ver. 9526.

DOG LOST; GERMAN POLICE. ANSWERS NAME "FRITZ." REWARD. 575-959.

DOG lost—Collie "Prince," 3-yr. old, leather collar. License No. 3366. Call 73864.

EAR-RING lost—Diamond, 1 stone. Reward. PHONE 71796.

FUR LOST—Brown and tan fox fur, bet. 1818 W. 8th and cor. 7th and Burlington; liberal reward. 1818 W. 8TH. 555-526.

FUR LOST—Platinum fox in vicinity of Jefferson and Arlington. Reward. Ph. 497511.

GLASSES LOST Sunday night on W. 22nd St. or South Grand Ave. Boned rimmed spectacles. Reward. Return to FORSTER, 308 W. 22ND ST.

PIN—Platinum bar, set with small pearls, Tuesday, July 10th in L. A. or Hollywood. Generous reward will be paid if returned to 1520 HAYWORTH AVE., Hollywood. Phone 579-468.

PIN LOST Monday; platinum bar pin with 3 diamonds. Reward. Address Y, box 176, TIMES OFFICE.

PIN FOUND—Your diamond bar pin was found. Please call and identify. 3RD ST. STORE. 250 SO. BDWY.

PIN lost; platinum and diamond. Liberal reward. PHONE 598064.

PIN lost, Sorority pin, gold set with pearls, Mon. REWARD. 596563.

POCKET book, lost, Tuesday evening near 2nd and Spring, black pocket case containing release of mortgage and patent papers. No good except to owner. Reward. Phone 594480 after 6 p.m.

PURSE LOST—Wednesday, silk coin purse containing money. Reward. Pk. 75281.

RECORD book lost, sale of property. Gray cover. Size approx. 8x12 in. Return Trust Dept. TITLE GUARANTY AND TRUST CO., 5th and Broad. Reward.

SHAWL lost, Paisley, on route from Vermont, Culver City. Owner appreciate return. Address V, box 7, TIMES OFFICE.

SLIPPERS LOST—White kid slippers downtown district Monday afternoon. Reward. Finder phone VER. 2931. 4104 SO. HARVARD.

TIRE LOST—34x4½, Keaton cord tire, with rim and tire cover. Liberal reward. PHONE 64511.

VANITY CASE, patent leather; liberal reward for return of jewelry. WEST 2284.

WALLET—Black leather, lost, containing checks, important papers. Liberal reward. No questions asked. GAUME & MAXWELL, 526 Loew State Bldg. 824965.

WATCH lost; in Grand Central Market; Gruen gold wristwatch No. 210702, with gram "C.L.W." Suitable reward if returned to MRS. C. L. WALLACE, 602 S. Harvard Blvd., Los Angeles. Phone 568049.

WRIST watch, Waltham, lost, extension bracelet, engraved "Lora A. Kuhl." Please return to Kuhl, Warren & Company, 849 Traction ave., or Miss Kuhl, 140 S. Van Ness ave. and receive reward.

WRIST watch, gold-filled swiss, brown face, link chain. Reward. 1068 GIRARD or call before 5 p.m. 64376.

WHEEL lost, wire, with Pennsylvania vacuum cup 33x4½; liberal reward. 1817 W. 51ST ST. Ver. 4155.

LIBERAL reward for return of platinum brooch pin set with one large diamond, eight smaller diamonds and twelve sapphires, lost July 11th. Finder please notify TOPLIS & HARDING, Inc., 318 Story Bldg. Phone Metropolitan 4620.

WILL party who found tan-colored salesman's leather case on Santa Monica Blvd. or 4th st. L. A., return contents to JONES, Room 508 Lissner Bldg., L. A. Reward. Contents no value except to owner.

LOST—Bar pin, 3 diamonds, square mountings, platinum and gold. Keepsake. Reward. 141½ RAYMOND AVE., Ocean Park.

BLACK BAG LOST containing purse, kodak, ticket to Minneapolis. Liberal reward. Return to D. JOHNSTON, Rosigrave Hotel.

SHRINE pin, lost, with diamond, around postoffice, in Los Angeles. Liberal reward. M. R. WIKLE, 35 Locust, Long Beach.

KATIE, lost, dark brindle Boston bull, white face, chest and toes. Liberal reward. 579057.

FOUND—Money on Washington St. Telephone 725-92.

LOST—Dark horn-rimmed glasses. P. E. Drug Store. Reward. 556247.

FOUND—Watch. Describe and pay advertisement. P. O. 3762, Pasadena.

LOST—July 5, gold monogram ring marked (T. H.) Reward. Call 351414.

## SPECIAL NOTICES—
### Miscellaneous

NEW Temple ballroom, spacious dance hall, well lighted and ventilated; reasonable rates to social organization. JOHN T. DREWETT, manager, Masonic Temple, Pico and Figueroa sts. Phone 237-66.

BETTER EARLY THAN TO MISS OUT. TELEPHONE YOUR SUNDAY ADS TO THE TIMES FRIDAY OR EARLY SATURDAY. METROPOLITAN 0700; 10391.

FROM GARRET TO CELLAR IN 1 DAY. Windows, woodwork cleaned, floors waxed, rugs dry cleaned and shampooed. THE ACME CLEANERS, phone Pico 1650.

WILL pay full cash value for diamonds. 302 BANK OF ITALY BLDG., 7th & Olive.

CAL. attorney leaving for England, July 13, will transact business. 439-027.

### Baths and Massage

ELECTRICITY, MEDICATED BATHS and Sweats with Swedish massage and medical gymnastics, scientifically applied, means RENEWAL of life and REMOVAL of many bodily ills. See 224 S. BROADWAY, Room 307, Hrs. 9 to 9 p.m. Open Sun. Both sexes.

LE MASSEL MASSAGE—OSTEOPATH. Misses Grey and Myers, assistants. Electro—Vibratory—Internal—Steam Baths. Both sexes. Hours 9 a.m. to 8 p.m. Sundays until 2 p.m. 516½ S. HILL ST., Portsmouth Hotel, Suite 200.

SCIENTIFIC manipulation, medic., steam and sulphur baths and hydrotherapy, therapeutic light for rheumatism, neuritis and insomnia; trained nurses, nurse asst. Oprs. both sexes. Open 10 a.m. to 7 p.m. 126 W. 3RD ST. Suite 305.

SCIENTIFIC massage, baths, therapeutic light. MISSES KAARBY and SMITH, nurses asst. Oprs. both sexes. Hrs. 9 to 7. Sun. 10 to 2. Suite 919, CONSOLIDATED REALTY BLDG., 6th & Hill. 64060.

CABINET sweats, electric treatments for neuritis, rheumatism, etc., scientific massage, operators both sexes. Nurses and attendants. 585 I. W. Hellman Bldg.

WITMER Turk. Baths. Elec. cab., stm. rm. Swd. mas., spec. reduc. trt., showers, manicure, scalp trt Oz. both sexes. Miss Morris, Miss Eastman, assts. 1253½ W. 7.

BODY massage with Reisland traction, oil & alcohol rubs, Swedish sys. Chiroprac. treat. Open eves. Rm. 206, 317 S. HILL.

BODY massage with Reisland traction, oil & alcohol rubs, Swedish sys. Chiroprac. treat. Open eves. Rm. 206, 317 S. HILL.

ELECTRIC TREATMENT, MASSAGE, GRADUATE NURSE, MISS LOW, 1542 W. 7TH. ROOMS 1-2. HOURS 10-7, SUNDAY 10-4.

STAR Japanese baths and massage, internal bath, scrub baths, oil rubbing. (Operators both sexes.) 215 N. SAN PEDRO.

ELECTRIC and steam cabinet baths, massage. Oprs. both sex. Spl. rate to ladies 9 to 9. Rm. 206 Union Leg. Bg. 61724.

LUCILLE H. WEBBER, scientific massage, chiropractic adjustments. Opera. both sexes. 225 I. W. HELLMAN BLD. 61371.

MEDIC STEAM BATHS. Osto. elec. treatments by trained nurse. MISS MAYS & DAVIS, 255 W. 52nd Pl. Hrs. 9-8.30.

COOLING ALCOHOL Rubs and body massage, vibration, vio-ray; $1 up. Op. both sexes. 419 DELTA BLDG., 426 Spring.

RADIUM treatments, Swedish massage, cabinet sweats, therapeutic lamp, op. both sex. 372 Union League Bldg. 2d-Hill. 820270.

SWEDISH scientific massage, oper., both sexes. 337½ S. Hill st. Phone 13564.

SULPHUR baths, massage, vib.; opers. both sexes. 1105 W. FIRST. Pico 258.

CORA A. DEMOND, Massage and Chiropractic Adjustments. 922 W. 6TH. 14832.

SCIENTIFIC massage, sweats, pine baths, $1 up. Graduate nurse. 736½ W. 7TH.

ELVA HOOVER, ELECTRIC TREATMENTS. 344 S. GRAND, NEAR 4TH ST., APT. 5.

MASSAGE, baths, operators both sexes. Open eves. and Sundays. 566 STANFORD AVE.

MRS. MAE CURTIS sells "Kolar Bak," scalp specialist. 1050 S. GRAND.

SCIENTIFIC manipulation & electric treatments. 702 S. SPRING, room 224.

ELECTRIC treatments. KITTY FOSTER, 618 West 4th St. Gordon Apts., rm. 201.

### Medical

DRS. SHORES & SHORES, the Reliable Specialists. Catarrh, deafness, head noises, asthma, rheumatism, eczema, piles, abnormal blood pressure, epilepsy, goiter and other CHRONIC DISEASES of the nerves, blood, skin, lungs, heart, stomach, bowels, bladder, kidney, liver, a specialty for 30 years. Advice free. 602-3-4 Lissner Bldg., 524 S. Spring st., Los Angeles. Hours 9 to 5; evenings 7 to 8; Sundays 10 to 12.

SKIN and BLOOD diseases successfully treated by physician who for many years specialized in this country and abroad. Hours 10 to 4; eve., 7-8. 315-318 SAN FERNANDO BLDG., 4th and Main.

DOCTOR FOR MEN—Specialty 30 years. New methods. Free exam. Permanent results. 219 DOUGLAS BLDG., 3rd & Spring.

VARICOSE VEINS of the leg cured while you work. Protect your business. Dr. C. H. EDICK, 816 S. Figueroa St.

GRIMES OINTMENT—Piles positively healed. Free sam. 557-769. 1418 GIRARD.

SPECIALIST, woman's diseases. All troubles. 960 S. MAGNOLIA AVE.

WOMEN'S diseases, all troubles, specialist. 419 CALIFORNIA BLDG. 2nd and Bdwy.

## SPECIAL NOTICES—
### Miscellaneous

### Chiropractic

DON'T wait till you are bedfast or a complete nervous wreck. My chiropractic clinical experience and facts don't lie; proves chiropractic treatment not only chases disease away, but also prevents. J. J. ZITTUS, D.C., 337½ S. Hill. Phone 13564. Hrs. 11 a.m.-4 p.m. Mon., Wed. Fri., 6-8 p.m.

STOMACH TROUBLES POSITIVELY CURED by a new drugless method; results guaranteed in 5 days. UNIV. OF NATURAL HEALING, 406 Kerchoff Bldg. Hours 9 to 5.

DR. JOSEPH BARTON, Chiropractor, nerve and diet specialist; electricity and other drugless methods. Thousands relieved. Adjustments, $2.50, or 12 for $20. Suite 617 Delta Bldg. 66520.

CHIROPRACTIC FEE $1. My 9 yrs. of practice assures you of getting the best there is in chiropractic. DR. FLAMHOLTZ, 4th floor, Frost Bldg., 145 S. Bdwy. 64057.

DRS. CARL AND DELLA HOTCHKISS, CHIROPRACTORS. 510½ S. HILL MAIN 2247

FREE chiropractic treatments. Elec. Col. of Chiropractic, 321 S. Hill. Main 2183.

### Sanatoriums

GRADUATE NURSE will care for semi-invalid or elderly person in quiet suburban home. Ocean and mountain view. Best ref. Reasonable rates. L. B., 1487 WEST 58TH ST.

HOLLYWOOD Health Home, 4614 Finley Ave., for convalescent, chronic, nervous or aged patients. PHONE 598245.

SCIENTIFICALLY TRAINED NURSE TAKE NERVOUS CASE IN OWN HOME. HIGH CLASS ACCOMMODATIONS. 595721.

DR. PETERSON'S health home, chiropractic, diet, sunbaths. Garv. 4712. Downtown office, 424 Marsh-Strong Bldg. 820266.

TRAINED nurse will take patient or aged person in country home. GARV. 492.

SANATORIUM for milk diet, rest cure and conv. patients. 1307 Alessandro. 51124.

### Dentists

PYORRHEA CURED—With a written guarantee. 820-202.

### Detectives

SECRET investigations, expert location. A. E. SMITH AGCY., Wilcox Bldg., 824175.

ALBERT J. CODY, 1212 S. Grand. Consultation free. Ex. 6349.

### Optometry

OPTOMETRIC CLINIC—Free examination of the eyes for glasses, in charge of registered optometrists; daily 9 to 5. Mon., Wed., Fri. eves., 7 to 9. Los Angeles School of Optometry, Wright & Callender Bldg., 4th-Hill sts. 80241.

### Auto Trips and Travel Offers

S-A-N F-R-A-N-C-I-S-C-O.

$12.85 ONE WAY, $20.50 ROUND TRIP, VIA SCENIC COAST ROUTE. Through without change of cars. Stopovers if desired.

LIMITED Lv. 7:00 A.M. Ar. 11:30 P.M.
EXPRESS Lv. 8:00 A.M. Ar. 12:25 A.M.
ORIOLE Lv. 2:45 P.M. Ar. 7:30 A.M.
NIGHT HAWK Lv. 7 P.M. Ar. 11:30 A.M.
METROPOLITAN Lv. 11:30 P.M. Ar. 5:20 P.M.

S-A-N D-I-E-G-O.

$2.30 ONE WAY, $4 ROUND TRIP. Leaving daily at 7:30, 9, 10, 11 A.M. 1, 2, 4, 6, 11 P.M. In making reservations always specify, VIA PICKWICK STAGES, 5th and Los Angeles sts. Phone Pico 5850.

PASADENA business man driving new Cadillac 7-pass to Frisco and Oakland. Will go Coast route and return Ridge route by way of Sequoia Forest. Will take 3 pass. for $25 each round trip. Leave Sat. 8 a.m. Return in 7 days. Phone FAIR OAKS 204.

NEW YORK CITY—Young man leaving in five days by train desiring to earn part fare as companion, pleased call 220 WILCOX BLDG.

BAKERSFIELD—Leave Sat., ret. Sun. p.m. Take 4. HOLLY. 4304 between 5 and 7 p.m.

ONE day trip to Oakland, Saturday, in Essex Coach. Will take two or three to share expenses. Call GLENDALE 580-W.

PORTLAND, Seattle, Vancouver, auto trip. Take two. 10884.

GOING to San Diego Sat. morning. Can take 4. DREXEL 2449.

YOSEMITE—Private party. Want 4 or more persons to join them. 577-713.

YOSEMITE—Private party, leaving July 18. Address Y, box 173, TIMES OFFICE.

## PERSONALS—
### Business

KNOW THY FUTURE

KENDALL STUDIO OF PSYCHIC SCIENCE, 1024 W. 6TH ST. JEROME H. KENDALL, PH. D. GRADUATE LICENSED PSYCHOLOGIST CLAIRVOYANT AND SPIRITUAL MEDIUM

ESTABLISHED 25 YRS. SEE THE BEST. KENDALL gives important advice, help and information on all affairs of life, business, changes, advancement, health love, marriage, influence, journeys. If perplexed, worried, in trouble or doubt, consult JEROME KENDALL (A doubter never wins.) Call today. Lessons and reading, 10 to 6. Thursday eve. open until 9.

Special readings, $1. Satisfaction guaranteed. Business strictly confidential. Maid in attendance. CLOSED SUNDAYS. 1024 W. 6th st., cor. Westlake av.

HOWARD L. MORTON,

SPIRITUAL ADVISER, TEACHER AND PSYCHOLOGIST. HEALTH, BUSINESS, DOMESTIC AND ALL personal affairs advised upon; no matter what your trouble or desires may be, HOWARD L. MORTON can help you. $1. Hours 10 to 8; Sunday 1 to 4, 530½ S. BROADWAY, between 5th and 6th Sts.

LEARN TO LIVE RIGHT. KNOW YOUR CAPABILITIES. YOUR FUTURE CORRECTLY REVEALED. SICKNESS AND BUSINESS TROUBLES ARBITRATED. Mrs. Gentry, famous Divine Healer, 810 W. 10TH ST., 10th & Figueroa, 2 doors west of Alex Hotel, 9 to 9. Open Sun. Ring bell, walk in 2nd fl.

PERSONAL—WHEN IN DOUBT CONSULT MADAME ROSE, SPECIAL READINGS, $1. PALMIST; GIFTED CLAIRVOYANT. ADVICE, BUSINESS OR DOMESTIC. HOURS 10 TO 8. OPEN SUNDAY. 307 W. 9TH, NEAR HILL. PH. 64498.

MOTHER. HAVE YOU A MOTHER, who is not so well? Nurse will give scientific care in own home, where she will be taken care of mentally as well as physically. High-class recommendations. Phone 595721.

IF ANXIOUS or troubled, see the Sightless Life Reader, DR. OLIVER P. COOPER, 1121 S. Olive. This scientist has practiced 25 years. See the blind doctor. Consultation $1. Full reading $3. All payments in advance. Strictly confidential.

MADAME ADAIR. SPIRITUAL ADVISOR AND HEALER. I have helped others, why not you? "COME ALL YE SICK AND WEARY." HOURS, 10-7. 2320 SO. GRAND AVE.

BUSINESS man taking trip to Mexico City will execute legitimate commissions for part expense. References. Address A, box 324, TIMES BRANCH.

MISS ELLA—In Los Angeles. Please write where I can see you. Most lonesome and homesick. Write G. L. RUSSELL, care Alexandria Hotel.

LADY to financially assist responsible, experienced young man in the construction and sale of houses. Unusually profitable field. P. O. box 734, Sta. C.

PARENTS—It is well to know your child's mental capacity. Let me give him a Binet Mental test. Takes one hour, $3. Address Y, box 225, TIMES OFFICE.

PERMANENT WAVE. Complete head, special $18. Satisfaction guaranteed. W. 11TH ST. BEAUTY SHOPPE, 1517 W. 11th st.

I HAVE 150 acre lease high gravity oil, want man or lady with $1000 to $5000 to take active part in lease and business. 1367 SUNSET BLVD.

MERCHANDISE WANTED. For eastern distribution. Address AM, box 389, TIMES BRANCH.

WHO OWES YOU? We collect anywhere. FREDERICK RAY, 815 Merritt Bldg., 8th-Bdwy. Bdwy. 6832.

IMPORTED hand embroidered Irish linens, special values. 802 S. GRANDVIEW ST. 512-49.

WANTED TO ADOPT A NEW-BORN BABY TO BE BORN IN JULY OR AUGUST, OF GOOD AMERICAN PARENTAGE. 595721.

LADY will teach auto driving, any make car. 291784, M. MOORE.

MADAME FRANCIS RACINE, spiritual adviser, 900 W. 18TH. West 7636.

AUTO trips, short or long. Overland sedan. Get price. PHONE 21355.

FOR SALE—Western Ave. Golf Club membership and share of stock. HUMB. 1641.

RAPHAEL'S studio of spiritual and psychic science. Interviews daily. 1148 W. 1ST st.

WHO owes you? No collection, no charge. MITTSON, 510 Bryson Bldg.

### Inquiries—Missing People

WHEREABOUTS of G. H. Hampton, Jessie L. Hampton or Hubert Le Couteur. DREXEL 6382.

WANTED—Arthur M. Hill's address. Reward. Address Y, box 262, TIMES OFFICE.

## BUSINESS ANNOUNCEMN'TS
### Miscellaneous

ALL CLASSIFIED ADVERTISEMENTS FOR THE SUNDAY TIMES MUST BE RECEIVED BEFORE 7:30 P.M. SATURDAY. GET YOUR ADS IN EARLY.

WHO OWES YOU? We make them come through. No collection. No charge. GRAY & WAADT, 535-36 BRYSON BLDG. 62466.

DID YOU KNOW? That at 1308 SO. MAIN ST., SAMUEL STER is conducting a prompt service printing shop and office supplies.

LET US collect your old bills. Small commission charge. BURT SERVICE CO., 502 Delta Bldg. Phone 119-38.

WILL HAUL RUBBISH ANY PLACE, ANY TIME. SATISFACTION GUARANTEED. PHONE BOYLE 6146. SAM SARKISOFF.

## BUSINESS ANNOUNCEMN'TS
### Miscellaneous

NEW STORE IN CHINATOWN. THE PROPER PLACE TO GET CHINESE CURIOS, ART, DRY GOODS. PEKING STORE. 800½ N. ALAMEDA ST.

$1.00—WATCHES REPAIRED—$1.00

WE WILL REPAIR ANY AMERICAN WATCH FOR $1 AND CHARGE WHOLESALE FOR MATERIALS USED AND GUARANTEE ITS TIMEKEEPING FOR 2 YEARS.

REINGOLD'S, 521 S. SPRING.

HIGHEST CASH PRICES PAID FOR YOUR DIAMONDS.

LOS ANGELES CAN CO., 308-312 San Fernando Road. Phone LINCOLN 380.

### Attorneys and Counselors

W. MATTHEWS, 210 Douglas Bldg. Advice free. Have clients who will buy tax titles and certificates sales of real estate under street bonds. PICO 4379.

C. C. CASWELL, ATTORNEY. ADVICE FREE. General practice. Private, confidential. 206 WESTERN MUTUAL BLDG., 321 W. 3rd st.

ADVICE FREE. Domestic matters, wills, estates and damages. G. C. Allen, 319 Western Mutual Life Bldg., 321 W. 3rd.

ALL legal matters, advice free. 340 DOUGLAS BLDG., 3rd & Spring. 65042. Open Mon., Wed. & Fri. eve. 6-9; Sun. 11-10.

FREE law estates; husband-wife, personal injury, loans. 346 Douglas Bldg. Eve. 5-8.

W. R. BARNES, the Poor Man's Attorney. 352-3 WILCOX BLDG., 2nd & Spring.

### Contractors and Builders

YOU CAN INSPECT ANY "SHAFFER BUILT HOUSE"

FINANCING AND BUILDING UP TO $100%

NO CHARGE FOR PLANS OR FINANCING

"Shaffer-Built Buildings" open for your inspection:

MARATHON APARTMENTS, 5185 Marathon st.
SYLVAN ROSE APARTMENTS, 1924 Argyle St.
BUANNA APARTMENTS, 5171 Marathon St.
WHITE FLATS, 127 N. Berendo.
INGRAM ARMS, 5160 Marathon St.
ASK THE OWNER!

SHAFFER CONSTRUCTION COMPANY 415 Citizens Bank Bldg. 820-041

DESIGNING. ENGINEERING

MANN-WALKER BUILDING CO.,

Formerly Mann Building Co. (Established 1910.)

We build and finance anything from a Bungalow to a Skyscraper.

ASK US ABOUT IT.

416-418 I. W. HELLMAN BLDG., Los Angeles, Calif. PHONE MAIN 2755.

MONEY FURNISHED FOR BUILDING. Homes, Flats, Courts or Apartments. "FLORIDA BUNGALOWS" also built on terms whether your lot is all paid for or not. Prices: 2 rms., $596; 3 rms., $772; 4 rms., $926; 5 rooms, $1259; terms, 1-3 cash, balance monthly. THE PROVIDENT HOUSING SOCIETY, 701 American Bank Bldg. Pico 6914.

100% FINANCE on houses, flats and stores. Repayable like rent. Ask us about lots in "Smiley View." SMILEY & CO., 505-506 San Fernando Bldg. Phone 12934.

BUILD YOUR HOME NOW. We will finance up to 100 per cent to build your home if your lot is clear. Plans free. Call or phone. PAUL J. SHETTLER COMPANY, Designers and Builders. 629 Story Bldg. PICO 151.

WE FINANCE 100 PER CENT. FREE PLANS. Payments like rent. NO DELAY. Bungalows—Flats—Courts—Stores. THE GUARANTY BUILDERS, 1020 Stock Exchange Bldg. 639 S. Spring st. Ph. 821708.

FORREST Koen, carpenter contractor. Prices right, preliminary sketch and estimates free. Your ideas developed into practical plans, economically and conveniently arranged and efficiently executed. Make HOMES. See me. Phone BOYLE 4643. 1014 Euclid ave.

LET me show you 5-room bungalow I built for only $1295; concrete foundation, novelty siding; built-in kitchen and breakfast nook; linoleum on kitchen and bathroom floor. Call LINCOLN 118 or LINCOLN 3192. Ask for KLINK, THE "HOMEBUILDER."

WE BUILD. Chicken coops to mansions; residence a specialty. Let us figure your job. Local references. STINGLEY, HUBBARD & HALL. Day number, West 590, after 6 p. m., 11665.

PRIVATE HOMES A SPECIALTY—We build and finance if lot is clear. Terms like rent. Free plans and specifications. ARCT. & CIVIL ENG. SERVICE, 611 Stock Exchange, 639 S. Spring.

CONTRACTORS' EXCHANGE, 335 San Fernando Bldg. 4th & Main. We draw your plans and get your bids on all or part free to builders; no obligations. We also take bids for contractors without charge.

CONTRACTOR and Builder wants work by day or contract. Expert on houses, flat buildings, stores, etc. All work guaranteed. Plans drawn free. PHONE VERMONT 1169.

5-ROOM HOUSE $955
4-ROOM HOUSE $1325
5-ROOM HOUSE, complete $2850
KING TUT bungalow $3190
SPICKERMAN, 512 Byrne Bldg. 824916.

BUILD & FINANCE. I will build and finance on your clear lot, flats, doubles or residence. 200 plans to choose from. JOE HORN, 1313 South Western. 763123.

BUILDING PLANS—SPECIFICATIONS $15 UP. 200 NEW BUNGALOW DESIGNS. WE WILL FINANCE YOUR BLDG. 100%. ANGELUS BUNGALOW DESIGNERS 503 DELTA BLDG., 426 S. SPRING.

FIRST-CLASS carpenter-foreman, 12 years' Los Angeles experience. Will build residence or flats by day or contract. First-class references. 1403 ALTA VISTA BLVD. Phone HOLLY 3301.

FIRST-CLASS builder and crew available. Apartment house construction, July 20th. Contract or percentage. Call at job. R. C. SHEEDY, 410-416 SO. UNION AV.

10x16 GARAGE, $75, erected; standard built; redwood novelty siding; also bungalows. Phone 290022 or yard, 1446 W. SLAUSON.

10x20 TEMPORARY HOME, $155. All sizes in proportion. 10x16 garage, $70. C. C. CLARK, 6658 6th Ave. Ph. Ver. 6190

NO BROKERAGE. We will finance and build if you own lot. Private funds. See us. 820 DOUGLAS BLDG.

BUILDING COSTS ARE DOWN. I will build mod. 4-rm. bungalow, $1700; 5-r. 2000; 6-rm., $2800. Plans furnished. C. WESLEY TAYLOR, 431 Black bldg. 63078.

WANT contractor who is his own working foreman, to bld. good 5-rm. stucco. Better than ordinary profit. Call soon as possible. 539-20.

PAINTING and paper hanging; price reasonable. Phone Main 7969, apt. 12. J. H. HIGGINS.

PLANS drawn, reasonable rates. Ready made bungalow plans, $5. 439 SAN FERNANDO BLDG., 4th and Main.

WANTED—Lumber men to bid on 200 to 2000 acres of Douglas fir. 335 SO. CORONADO, Los Angeles. N. Clifford.

WE build and finance 100% on clear lot, 7% money. EUGENE WEBB CORP., 1111 Pacific Mutual Bldg. Ph. 824536.

WILL build 4-room bungalows for $1850 and up. A. J. RICHARDS, 1615 W. 45th St. Phone Vermont 6482.

V. M. RICKERT. Carpenter, repairing, remodeling, building of all kinds by day or contract. 290221.

GARAGES, $50 up; any size, anywhere. Shell of small house, $150. 534 WEST 54TH ST. Phone 298791.

BRICK store buildings and garages. Our prices and work best in city. A bid convinces. P. O. box 734, Sta. C.

HARDWOOD floors, sanding, scraping, old floors cleaned, waxed, reas. Hansler 73515.

J. H. EMANUEL, PAINTER-DECORATOR, 765 SAN JULIAN ST. PHONE 1049.

CEMENT work of all kinds. Estimates cheerfully given. PHONE 554522.

PLASTERING CONTRACTOR, 1212 WEST FLORENCE AV. Call WALL, Ver. 4174.

PLASTERING CONTRACTORS. Kidson & Munro. West 1397 or 291125.

HARDWOOD FLOORS LAID, SCRAPED, FINISHED, COWLING, WIL. 4869.

CARPENTRY, CEMENT, BRICK & PLASTER WORK. PHONE WILSHIRE 1476.

A. OSBOURN—PAINTING, TINTING, PAPERHANGING. Phone 595579; reasonable.

CARTER & CARTER, carpentering contract or day. 937 BLAINE ST. 52027.

CEMENT WORK, ALL KINDS; FREE ESTIMATES. 554006 OR 598430.

PAINTING, Paperhanging, Tinting. Estimates given and ref. furn. WEST 534.

PLUMBING installed complete, $275 up. 4012 HALLDALE. 598-749. VER. 7912.

ROOF painting and shingling. Reasonable rates. 233 W. 49TH ST., So. 3033-W.

J. E. OGLE, carpenter and builder, old or new, references. PHONE 23923.

## BUSINESS ANNOUNCEMN'TS
### Miscellaneous

### Contractors and Builders

IF YOU HAVE A CLEAR LOT, we will lend you the full cost necessary and will build for you a home, double bungalow or bungalow court. OUR PLANS ARE FREE. Our prices are right, consistent with the high-class of construction work we do.

NO ADVANCE PAYMENTS. No red tape. Plenty of money on hand for any reasonable deal. Evening appointments made upon request. BUILDERS' FINANCE ASSOCIATION, Suite 408-10-12-14-15-17, Homer Laughlin Bldg., 315 So. Broadway. Private Exchange 822291.

HARDWOOD floors, scraped, finished, old floors made new. Low prices. 53864.

CEMENT work all kinds, drives, walks, repair work, day or cont. 24812 after 6.

A. HARMON, CEMENT CONTRACTOR, 2110 S. Figueroa. Phone West 6460.

### Roofing—New and Old

SHINGLING, new and old roofs shingled and repaired, with guarantee. W. A. GRANNIS, Phone West 3683. Res. 1343 W. 22nd st.

### Manicuring, Chiropody, Facial and Scalp Treatments.

LUCILLE ADAMS and Miss Ray, first-class manicurists, 224 S. SPRING ST., office 234. Hours 10 to 10. Open Sundays.

ELSIE SCHIFFTAN, manicuring, face and scalp treat. Hrs. 10-7, 418 W. Jefferson.

### Cesspool Cleaners

ACME CESSPOOL CO. Pumping and Construction. WILSHIRE 2158.

CALIFORNIA CESSPOOL CLEANING CO. Wil. 1512. Underground drainage. Wil. 8507

### Patents and Patent Attorneys

G. H. KRUEGER, M.E., 512 Wright-Callender Bldg. Patents, Searches, Drawings. Information gladly given. Inventors helped in developing and perfecting inventions.

A. J. FARNSWORTH, PATENT ATTORNEY and consulting engineer; no charge for preliminary advice. 1123 STORY BLDG., 6th and Broadway. Tel. 61367.

HAZARD & MILLER—H. Miller, 8 yrs. member Exam. Corps U. S. Pt. Of. BOOK ON PATENTS AND ADVICE FREE. 8th floor, Central Bldg. 6th and Main.

ROBERT W. SMITH, PATENT ATTORNEY. PRELIMINARY ADVICE FREE. MAIN 1816 415 SEVERANCE BLDG. 6TH-MN.

PATENT & TRADE-MARK information free. Atty's fee reduced. MARTIN P. SMITH, 221 Cons. Realty Bldg. Pico 4825.

### Resorts and Camps

THE PARADISE. A Vegetarian Health Resort, 1960 S. Euclid ave., Ontario, Cal. Phone 483-M. Wishes to announce its special vacation rates, $15 per week and up. Diet, sun and air baths, outdoor swimming plunge, etc. All modern improvements. Flowers. Largest variety of fruit grown. Visitors are welcome.

## EDUCATIONAL—
### Miscellaneous

PRIVATE summer school, high and grade, small classes; in session now. Enter any day. Raise grades, make up lost work. Tutoring. L. A. COACHING SCHOOL, 2050 Orange at Alvarado. 52218.

ARCHITECTURE, estimating, drafting, reinforced concrete, bldg. design, mathematics, etc., day & eve. classes; expert instrs. Enroll now, low summer rate. S. Western University, 500 Wilcox Bldg. Bdwy. 5052.

TUTORING by experienced teacher in Mathematics, Latin, French and grade-school subjects. Ph. DREXEL 8042.

WANTED—Private pupils in English, Spanish, French and Mathematics. Wil. 414.

### Musical and Dramatic

QUARTET, singers, who double insts. Write SCHOOL OF MUSIC, 212 So. Spring.

NOW forming, ladies' band. Beginners write School of Music, 212 SO. SPRING.

### Professions and Languages

TUTORING in Fr., Ital. and beginning Sp. Esp. for High Sch students. Reasonable. C. HANDLEY, 627 W. 15TH ST.

### Dancing

WE teach you to fox-trot and waltz in 6 lessons, latest steps. Private lessons. DEWEY STUDIO, 1249 W. SIXTH ST. 558714.

PRIVATE lessons all day to midnight, 75c. WILSON'S, 417 W. 5th st., between Hill and Olive. Main 1937.

NATIONAL College Dancing, 730 S. Grand, 20 trained teachers at your service. Practice lessons, 10c. Private lesson, 75c.

PRIVATE DANCING LESSONS, 8 for $5. Pico 8210. Apt. 207, 1046 S. GRAND.

## WANTED—HELP—
### Male

### Miscellaneous

AUTO EXPERTS WANTED. Now is the time to become an AUTO EXPERT. Biggest demand for men ever experienced. Mechanics, ignition men, battery experts, chauffeurs draw GOOD SALARIES after short training. Learn easily and quickly at NATIONAL AUTOMOTIVE. Fine, big training shops. All new departments. Wonderful new building across from Exposition Park. Tools and materials furnished free. All kinds mechanical and electric equipment to train on. Expert instructors to show you how. Special low tuition rates this month to fill class in new building. Earn room and board while learning. FREE employment service for students. Visit the school or write for FREE catalog. NATIONAL AUTOMOTIVE SCHOOL, 4006 S. Figueroa. Day and night classes.

WANTED—Bookkeeper, man 30 to 35 years old who has had several years experience and is capable of handling a complete set of books including cost accounting; must also be able to systematize and install bookkeeping sets when necessary. Neat appearing man who is able meet the public and handle office help. Reply in own handwriting stating age, experience, and salary wanted. Only thoroughly experienced men need apply. Address Y, box 250, TIMES OFFICE.

LUMBER SALESMAN $150
BOOKKEEPER, retail $150
BOOKKEEPER, machinery $150
ASST. BKPR., wholesale $110
STENO, light and clerk, country $125
SHOE SALESMAN, country $150
ASST. BKPR., Ariz. $125
ASST. MANAGER, lumber $125
BURROUGHS POSTER $110
JUNIOR CLERK $85
CONSOLIDATED AGENCIES, INC. 901 Garland Bldg. (Agcy.) 740 S. Bdwy.

PRIVATE SEC'Y, A1 STENO., some bkpg., suburban, $150. A-1 bkpr., general utility man, fine real estate opening, $125. Expd outside collector with car or m'cycle, $140-$150 and upkeep. Food specialty salesman with car, $130-$100, Acctnts, bkkprs, etc. BETTER REGISTER. F. S. BEAVIS, Agency since 1912 for "EVERYTHING HUMAN FOR THE OFFICE." Chapman Bldg.

WANTED—SEVERAL GOOD MOTORCYCLE COLLECTORS. GOOD WAGES TO START. SEE MR. YATES, COLLECTION DEPT., MAIN FLOOR, TIMES MIRROR CO., 1ST AND BROADWAY.

LEARN PLASTERING AND LATHING. SPECIAL SUMMER RATES. NIGHT AND DAY CLASSES. TRADES THAT ALWAYS PAY BIG. HARRIS BRICKLAYING & PLASTERING SCHOOL. 813 S. FIGUEROA ST.

WANTED—ACCT., railroad exp. $150
STENO, Arizona R.R. $133
BKPR., ranch $90, r. and b.
OFFICE BOY, local bank $75
BKPR., single, country $150
THE PACIFIC AUDIT & SYSTEM CO., INC.
802 Story Bldg. (Agency) 6th & Bdwy.

FIRST-CLASS structural engineer, accurate estimator and detailer. Capable of taking charge of drawing-room and technical end of shop. State salary expected. Give full particulars and references in first letter to F. D. PARSONS, OAKLAND, CALIF.

WANTED—Are you doing any home study? No? Then you are losing money daily. 250 courses to select from. Free catalog. INTERNATIONAL CORRESPONDENCE SCHOOLS, Suite 410, 7th and Hill Bldg., 714 S. HILL ST. Phone 62708. (See inst. Course adv.)

ALPHASTONE composition works would like to get in touch with men wanting to earn $10 to $30 per day who are desirous of learning the trade of composition workers. Making drainboards, floors, baths, mantels, etc. Open day and night. 4173 HOOVER ST.

WANTED—Fireman. Must be experienced and have city of Los Angeles license. Apply WALTER ARMACOST & CO., Corner 115th ave. and La Grange st., Sawtelle, Cal.

WANTED—Learn barber trade, be independent for life. Wages while learning. Tuition reasonable. MOLER BARBER SCHOOL, 429 E. 5th St. (See Inst. Course Adv.)

WANTED—Young man, neat, not afraid of work. Good job for hustler. Call 434 MASON BLDG., 4th and Bdwy.

GOING factory desires interest, one or two good men, weekly salary guaranteed. Call VERMONT 9617 for appointment.

WANTED — Men to learn barber trade; small tuition; wages while learning. Am. Barber Col., 324 E. 5th. (See inst. C. ad.)

WANTED—High pitcher to sell on street. Good proposition. Big money. Address Y, box 172, TIMES OFFICE.

AUTO MECHANICS, WASHERS (white or colored,) stockmen. KEN CLARKE'S AUTOMOTIVE AGCY., 1316 So. Grand.

WANTED—An engineer at Clark's Memorial Home. 336 LOMA DRIVE.

## WANTED—HELP—
### Male

### Miscellaneous

MURRAY & READY, Leading Employment Labor Agents. 110 E. 2ND ST.

Finish Carpenters, $8 day; rough carpenters, $6-$7 day; paperhanger-painter, $7 day; 2 plumbers, $8 day; auto mechanics, country, $35 wk.; gas roller man, $7 day; truck mechanic, $32.50 wk.; sheet metal worker, $7 day; 3 stone masons, $1 per hr.; solderer, $4 day; auto mechanics, 70c-75c hr.; railroad car repairman, inspector, 67c hr.; brass moulder, $5.50 day; cabinet maker, $7 to $8 day; 3 assembly mechanics, 80c hr. up; 2 machinists, $5.25 day; machinist, mining Co., Ariz., $5.75 day; elec. welder, 80c hr. up; lathe machinists, country, 70c hr.; 5 mill repair men, country, 60c hr.; 2 auto mechanics, country, 75c-80c hr.; 3 bridge carpenters, $5.50 day; night watchman, $30 wk.; ranch gardener, $60 mo. fd.; car washers' helper, $30 wk.; exp. bottle washers, $25 wk.; transfer truck driver, $5 day; retail milk route driver, $30-$40 mo. fd.; baker route driver, com.; gardener, choreman, $60 mo. fd.; sack sewer, $4.75 day; circular saw man, 50c hr.; camp cooks, flunkeys, dishwashers, janitors, porters, housemen, waiters, bus boys, 3 mine muckers, fare paid, $4.50 day; mine muckers, $5 day; ranch hands, teamsters, milkers, choremen, hay baler men, thresher men. Man and wife, cook, waitress, city, $41 wk.; married choreman, wife to cook, $85 mo. fd. Married ranchers, milkers, orchard men.

WE LEAD—OTHERS FOLLOW.

WANTED—An advertising writer of originality and force, one who likes his work, who realizes that advertising is salesmanship, who is keen to get at the bottom of things and knows how to present his reasons to the other fellow. The position is with a Los Angeles newspaper, and duties consist solely in writing advertisements, circulars, broadsides, etc. for the newspaper's own business, including classified advertising, display advertising, reader features and other newspaper activities. A thoroughly experienced man with newspaper training is preferred, but if you are not such, please state why the position appeals to you, why you think you could fill it, what experience you have had, how much salary you would expect, your age and any other pertinent facts. Do not be afraid to be frank. Address X, box 291, TIMES OFFICE.

WANTED—Single, middle-aged man for mountain hotel resort; must be able to use typewriter, do clerical work and make himself handy around office. Local reference. Wages $50 a month, room and board. Phone Pasadena. FAIR OAKS 24-F-2.

JANITORS. 2 STEADY, EXPERIENCED WHITE JANITORS FOR WORK WITH LARGE CORPORATION; NIGHT SHIFT. APPLY 8:30 TO 12 A.M. ROOM 600, 309 E. 8TH ST.

WANTED—First class architectural draftsman for permanent position. Must be good designer and have thorough knowledge of topographic maps. Reply in own handwriting, stating age, experience and salary wanted. Address Y, box 249, TIMES OFFICE.

COMMERCIAL ART STUDENTS visit our cool art studio. Complete summer courses in Commercial Illustrating, Designing, Scenic Painting, Show Card Writing, etc. Y.M.C.A. ART SCHOOL, 715 S. Hope St. See instr. crs. adv.

WANTED—Caretaker for mountain place. Elderly man preferred; must do own cooking and about 3 hrs. per day. Board and $15 month. Apply early. 6th floor, 724 SO. SPRING.

NEAT appearing young man experienced in retail delivery to handle route with horse and wagon. Small cash bond required. Apply CITY TOWEL SUPPLY CORP., 555 S. San Pedro.

WANTED—Experienced man for general nursery work, good boarding place. Apply personally, ROY F. WILCOX & CO., Cor. Dewey and Oak Sts., Montebello.

MEN with trucks, with or without trailers, equipped with stake bodies that can handle loads of from 10 to 11 tons. Phone 14749.

WANTED—By prominent wholesale dry goods co., experienced packers, checkers and callers. Apply 700 S. LOS ANGELES ST., bet. 8 and 10 a.m.

GARDENER, first-class local references, $125 month. SWEDISH AGENCY, 101¼ S. Broadway.

YOUNG men can earn good wages driving Black and White cabs. Apply 512 S. SAN PEDRO, 9 a.m. and 5 p.m.

YOUNG man who is through high school to learn trade. Apply HOWARD E. COOLY CO., 2319 W. PICO.

BOY for light fast work. Must be over 18. WELSH OVERALL LAUNDRY, 107 W. AVE. 35.

WANTED—2 cash boys; must come well recommended. FEAGANS & CO., 218 W. 5TH ST.

HANDY MAN, willing worker around construction, to help carpenters or do anything around building. PHONE 578-440.

WANTED—Young man; drive truck and do general work. F. J. KERKER, 237 S. BROADWAY.

BOY—Work in tin shop. Call HERMAN, 7490 Santa Monica Blvd.

WANTED—Tower makers, MR. REUTER, 1367 E. 7th, 3rd floor.

### Store and Office

SALESMEN NEEDED. TO ASSIST DURING BULLOCK'S AUGUST SALE. OPPORTUNITIES FOR SOME TO REMAIN IN REGULAR POSITIONS. SILK AND COTTON YARD GOODS. WOMEN'S SHOES. BOYS' CLOTHING. BULLOCK'S. APPLY EMPLOYMENT OFFICE.

EXPERIENCED SALESMEN for SILKS DRAPERIES COTTON YARDAGE SHOES FURNITURE RUGS LINOLEUM. Apply Employment Office Seventh Floor. THE BROADWAY DEPARTMENT STORE

CLERK. YOUNG MAN AGE 21 TO 30 YEARS FOR CLERICAL WORK, WITH LARGE CORPORATION. MUST HAVE TELEGRAPH EXPERIENCE. SALARY TO START $125. APPLY ROOM 600, 309 E. 8TH ST.

JUNIOR CLERK. NEAT APPEARING YOUNG MAN, AGE 18 YEARS, FOR COMBINATION CLERICAL AND MESSENGER WORK. STEADY JOB. SALARY TO START $75. APPLY 8:30 TO 12 A.M. ROOM 600, 309 E. 8TH ST.

WANTED—Experienced multigraph operator, a he-man, ready to start work this morning at $27.50 per wk. If your pep is gone do not apply. See MR. CRYDERMAN at Foreman & Clarks, 2nd and Main st. store before 10 a.m.

YOUNG man stenographer, must have office experience and some knowledge of band and stringed instruments. Call between 9 a.m. and noon. Ask for MR. KENNY, PLATT MUSIC CO., 620 S. Bdwy.

WANTED at once, young man clerk as assistant storekeeper with out of town firm. Apply by letter, stating age, previous employers and present salary. Address A, box 251, TIMES OFFICE.

PACIFIC SOUTHWEST SAVINGS BANK. Experienced bank bookkeepers, statement and adding machine operators. Employment Division, 217 W. 6TH ST., room 401 Ishman Bldg.

WANTED by large corporation competent male stenographer and typist between 20 and 25 yrs. Salary $130 mo. Chance for advancement. Address B, box 56, TIMES OFFICE.

WANTED—Young men about 21 for store and general office duties. An exceptional opportunity for the right men. Give full information about yourself. Address A, box 460, TIMES BRANCH.

WANTED—Carpenter, foreman...$10 day. Clerical, cashier, young...$110 & bonus. Solicitors, (5) (no fee)...open. EMPLOYERS' SERVICE BUREAU, (Agcy.) 415-17 Merritt Bldg., 8th and Bdwy.

WANTED—2 YOUNG MEN, KNOWLEDGE BKP. NEW ERA PLACEMENT BUREAU (AGY.) 820 LAUGHLIN BLDG., 315 S. BDWY.

## WANTED—HELP—
### Male

### Stores and Office

STENO.-BKPR., country Open
STENO-BKPR., young $120
CIVIL ENGINEER, young, constr. $150
LEDGER CLK., young, married $120-$130
PRICE CLERK, fast figures $100
R. R. RATE CLK., exp. $100
GLASS SALESMAN, car $50 wk.
WHLSE FEED SALESMAN, exp. Sal.
Young Specialty Salesman, car Sal.
TYPIST BILLER $125
Packers, exp. dry goods $100-$120
VOUCHER CLK., typist $110
TYPIST SALES CLERK $100
STUDENT SALES, husky $100
Young Sales Clerk, live home $22.50 wk.
X-RAY OPERATOR, beach, $125 R. & B.
Candy, groc. sales whlse Com.
Bank Teller and all depts. Open
NEAT BOYS $65
CHECKER, exp. dry goods Open
ORGANIZATION BUILDERS EMP. AGCY., 400 Central Bldg., 6th and Main.

WANTED—Man to work in hardware, paint store, only man with best references and experience in this line. BDWY. 5173.

WANTED—Experienced delivery boy for grocery, must have good city references. Neat appearance and understand Ford. 2278 W. 6TH ST.

YOUNG Ass't. book-keeper for purchasing journal and very light dictation. $100 and board to start. Address A, box 346, TIMES BRANCH.

WANTED—Stenographers and file clerk. 175 E. JEFFERSON ST.

WANTED—Thoroughly experienced Kodak salesman. LORD & CO., 21 PINE, LONG BEACH, CAL.

WANTED—Young man for permanent position as billing clerk in mfg. business. FRED L. MENELY CO., 910 E. 4th St.

### Salesmen and Solicitors

STOCK SALESMEN

PREFERRED STOCK, ISSUE MORTGAGE LOAN COMPANY. The best plan ever devised to support salesmen in the field. It's different — investigate. A chance to make real money and to make it fast. Experienced stock salesmen only, or men who have made good selling bonds or high-grade securities. Ask for Mr. Rainey.

THE HOME FOUNDATION COMPANY. 315 Merchants' National Bank Bldg.

SALESMEN

WE HAVE THE LIVEST-GO-GETTINGEST MONEY-MAKING ORGANIZATION IN THE CITY. YOU WANT BIG MONEY—WELL, HERE IS WHERE YOU CAN STEP INTO IT. DON'T BE A DOUBTING THOMAS. WE'VE GOT THE GOODS. MAKE US PROVE IT. NO COMPETITION—VIRGIN FIELD. YOU CAN STEP RIGHT IN AND THE HARDER YOU HIT THE BALL THE BETTER WE'LL LIKE IT. THE BIGGER MAN YOU ARE THE BIGGER JOB WE'VE GOT FOR YOU. Call after 10 a.m. 801 METROPOLITAN THEATER BLDG. 6th and Hill.

WANTED—Salesmen who have had experience in soliciting subscriptions for newspapers and magazines. Salary and commission to men who can produce results. See either MR. METER or MR. WILSON 2nd Floor Times Building, between 8 and 9:30 o'clock a.m.

SALESMEN. Opening for five salesmen in organization where ability and results are appreciated. Men with advertising experience preferred, but not necessary. CALL BET. 10-12 & 2-4 611 MERRITT BLDG.

SALESMAN WANTED. LEADS AND TERRITORY GIVEN. SEE MR. JONES. ROOM 910 HAAS BLDG.

MINING SALESMEN AND LECTURER. Four high class men for live mining issue in old Mexico for ground floor work. About 2000 prospects per day to talk to, during our demonstration of actual milling of our ores. Top commission. See HORST or DAVIS 654 So. Spring.

CONTRACTOR'S REPRESENTATIVE. Wanted—A clean-cut, wide-awake salesman, with auto and good references, to represent a strong building and financing co. This position pays a drawing account after qualifying, and offers permanent and unusual connection with an old established firm. See SECY. at 701 AMERICAN BANK BLDG.

SALESMEN—Earnings of our small force of 8 men run into tens of thousands monthly. The type of man capable of making money like that is scarce, but if you are that type of salesman and gentleman with the presence and power to meet and get big money we could place you in a position to make yourself $20,000-$40,000 annually. See MR. NIGH, 10-11 a.m. only, room 918 Bank of Italy Bldg.

SALESMANAGER FOR SUBDIVISION. Good closer wanted at Beverly Vista. See Mr. Vaughn at corner of Preuss Road and Wilshire Blvd., or Mr. Evans, corner Beverly Drive and Wilshire.

REAL ESTATE SALESMEN—We have an opening for 3 salesmen with cars for high-class subdivision, to work out of our Hollywood office. No HIGH PRESSURE men wanted, but real men that want to connect with a reliable firm will find it to their interest to call before 11 in the morning at 6612 HOLLYWOOD BLVD.

SALESMEN AND DISTRICT MANAGERS. With car for fast selling subdivision. Real estate experience not essential; we teach you while earning. Permanency for successful men. A gold bond with every lot guaranteeing the purchasers their money back if dissatisfied. Will it sell? Ask MR. GOELL. Suite 828, 702 S. Spring st., bet. 1 to 5, and 7 to 9 p.m.

ADVERTISING SALESMAN, SUBSTANTIAL COMMISSION. APPLY IMMEDIATELY. ROOMS 8 AND 9. 1729¼ HIGHLAND AVE., HOLLYWOOD.

HIGH-CLASS men with selling ability and good looking auto to follow up live inquiries for residence and business lots in new suburban townsite. Close to Hollywood. First community of its kind in the West. Special non-competitive features. Call after Monday. MR. BRACE, 6630 Whitley Terrace Drive to top of Whitley ave., then west 1 block.

SOLICITORS. YOU CAN MAKE MORE MONEY IN REAL ESTATE. Join us now on a new tract. FASTEST SELLING IN TOWN. Call from 9 to 11 a.m. RIGALI & VESELICH 250 S. Figueroa st., near Third St.

SALESMEN. Able tract subdivision salesmen. I do not want drones, but I do want men who have selling ability and moral and physical stamina enough to put in a full day's work every day. Special bonus system. All replies confidential. Address LC, box 284, TIMES BRANCH.

WANTED—A few experienced salesmen; a special campaign and inducement for customer and salesman going into effect beginning next week. Opportunity to make some quick money and for permanent position. Apply 746¼ S. FIGUEROA, 8:30 to 10:30 a.m.

CAN USE 2 real bond salesmen on fast-selling 8% first mortgage Gold Note issue, controlled by bank. Highly secured. Good comm. Perm. Call after 2:30. R. 206, 538 S. HILL. MR. McMILLAN.

EXPERIENCED solicitors to sell on home owners in Los Angeles and So. Cal. Every roof needs this product, results guaranteed, big money and exclusive territory. MR. COTNER, 619 Pantages Theater Bldg.

WANTED—All-around good creamery man, to take charge at night of large creamery plant in city. References and experience. Address A, box 372, TIMES BRANCH.

SALESMAN for wholesale grocery house, city territory, salary and commission. Must have car, unless experienced do not apply. Address B, box 28, TIMES OFFICE.

HIGH GRADE suction cleaner salesman, to work thru large dept. store. Apply immediately. THE HOOVER CO. 755 W. 8th st.

WANTED—Salesman to sell office specialty. Good opportunity for live wire. Apply 325 W. 2ND.

WANTED—20 men who know how to sell. See MR. SNYDER at 3548 Whittier Blvd. today only.

WANTED—Man over 21, sales department. ILLINOIS ELECTRIC CO., 313-315 E. San Pedro. See Mr. Fuss.

WANTED—High-class active salesman with car. Livest section of city. No office fixtures needed. Appointment, 12070.

## WANTED—HELP—
### Male

### Salesmen and Solicitors

REAL ESTATE SALESMEN

ALLWIN PARK, 15 MINUTES FROM HOLLYWOOD

GRAND OPENING

Celebration Sunday, July 15th. MUSIC, REFRESHMENTS, TRANSPORTATION—ALL FREE

WANTED

Salesmen with or without cars. Big publicity campaign will follow this opening day. A large force of salaried lady canvassers employed. Can furnish each man an abundance of live prospects. Cheap prices. Easy terms. Big commission. Active workers can make big quick clean up. Call 9 to 12. See MR. THORNE.

W. H. BEBB CO., 724 Union Bank Bldg.

SALESMEN WANTED

FOR OUR NEW SUBDIVISION. Men who are willing to work. We have the best tract to sell from that you ever heard of and shall back it up by a tremendous advertising campaign. Pre-opening sale going on now. This is a RARE OPPORTUNITY for you and your friends. See MR. CHESTER COX on MONDAY, from 1 to 5. SUNDAY, MERRICK & RUDDICK, INC. 403 S. Hill St. Wright-Callender Bldg.

WALL PAPER SALESMAN. Permanent position is available to a thoroughly experienced man. BARKER BROS., INC., 724 S. Broadway. Employment Dept.

SECURITY salesmen to sell stock in local enterprise, top commission. Leads furnished; name, address, phone and amount of money available. School of instruction to those unacquainted with security salesmanship. See MR. PRICE, 309 Junior Orpheum Bldg.

DEPENDABLE Oil Burner Co. wants California dealers. Burner adaptable to domestic and industrial furnaces. Have had 3 years' record of efficiency and economy. No motor, no noise, no odor. Successful applicant must be man of fair financial standing. Representative of company will be registered at Alexandria Hotel, Friday. Call between 11 and 2 p.m. Ask for Mr. Donavin. THE REAL OIL BURNER HAS ARRIVED.

REAL ESTATE SUBDIVISIONS SALES MANAGERS. Department heads, able men with good records, to act as assistant sales managers. These positions pay from $500 to $1500 per month. I want to hear from men who have competent salesmen they can bring into our organization. All replies confidential. Address LC, box 318, TIMES BRANCH.

SALESMEN. GOOD SALESMEN FOR EXCLUSIVE PROPOSITION. DOES $200 PER WEEK INTEREST YOU? NO OIL OR STOCKS. CALL AFTER 10 A.M. 309 CHAPMAN BLDG. 8TH AND BROADWAY.

ACTIVE salesman, with good car, experienced in selling Wilshire district homes. Excellent opportunity. See Mr. Gillespie. THE FRANK MELINE CO., 3rd & Bdwy Bldg. 706 S. Hill st.

SALESMEN, DON'T WASTE YOUR ENERGY ON AN UNSALABLE PROPOSITION. Our salesmen, with little effort, are making big money. A short interview will convince you that we are offering a wonderful opportunity to a few men who can qualify. 542 CONSOLIDATED BLDG. 6TH & HILL.

WANTED—20 salespeople, men and women, with or without cars, also 25 solicitors, no real estate or stock. A real money making proposition. Call at 1850 N. WESTERN AVE. New Hollywood office just open.

2 LIVE Automobile salesmen to sell Cleveland, Chandler & Dort line. BRAUN, STECKER & STEVENS, 642 S. San Pedro.

WE HAVE several positions open for salesmen who can show successful sales record and who are capable of interviewing business men. Big money making proposition for the right kind of man. See MR. BISHEE, 321 Hemet Bldg. bet. 9 a.m. and 5 p.m.

WANTED—2 college men who are looking for permanent affiliation with fast growing organization, bond or mortgage experience preferred. Not a stock proposition. Apply in person. See MR. EWING, 208-210 S. Brand Blvd., Glendale.

WE are offering a high-class specialty salesman a permanent connection with established national organization in the sale of pumps and tanks on a commission contract in Southern Cal. This is a real opportunity for the right man. WAYNE TANK & PUMP CO., 135 W. Washington.

WANTED—Wide-awake salesmen at Washington-Venice tract. Superb location, vast public improvements coming, easy terms, all provide strong selling arguments. Cordial co-operation of management at all times. Call at tract TODAY. Washington Boulevard at VENICE.

REAL ESTATE SALESMEN. Capable of organizing live sales force to work under their direction. Have exceptional proposition for three men. Apply to Mr. Randell, 10 to 12 a.m., at 4651 KINGSWELL AVE., cor. N. Vermont.

WE HAVE ABSOLUTELY quickest selling article on the market today; office-to-office. A few district managers wanted. SEE MR. CONVERSE, Hotel Hollenbeck, 2nd & Spring. Out-of-town salesmen write for particulars.

LIVE solicitors can make big money. You get the prospects, we sell them. 5% commission. Sells for $30 down. 2½ acres planted to fruit. MR. HENDERSON, with H. W. DRONYSIUS, 16 E. Main st., Alhambra.

SALESMEN. WE HAVE THE CLEANEST CUT PROPOSITION TO OFFER YOU IN THE CITY AND BECAUSE WE ARE ADVERTISING DON'T PASS UP THIS OPPORTUNITY. 319 HAAS BLDG.

SALESMEN—4 live workers for road work, to interview merchants, bankers and doctors, $150 per week not easily made by men stung by the work bug. No samples to carry, nothing to sell; no dull season. 405 I. W. HELLMAN BLDG.

TWO SALESMEN TO SELL STAR CARS. This is a real proposition and offers permanent connections with a live organization. KAISER BROS., 4300 So. Vermont.

WANTED—Experienced house-to-house solicitors to sell initial dinner sets on easy terms. Must have experience and good references. See Mr. Abbey. GOODAN-JENKINS FURNITURE CO., 712-14 So. Main St.

WANTED—2 live salesmen with automobiles to sell the highest grade driving lamp on the market. Strictly commission. Call bet. 2 and 4 p.m. Sat. 1312 S. FIGUEROA ST.

WANTED—A first-class solicitor and collector for creamery company in city. References and experience. Bond required. Address A, box 334, TIMES BRANCH.

SALESMEN. 3 LIVE WIRES WITH AUTOMOBILES CAN EARN BIG MONEY SELLING FOR US. CALL 419 JEWELERS BLDG., 747 S. HILL. ANLOFF & MOULETTE.

SALESMEN—If you are willing to work six hours daily you can make $300-$500 weekly. No stock or R. E.—paid daily. Call between 10-2. SALES MANAGER, Room 506, 321 W. 3RD ST.

WE HAVE opening for two salesmen with cars. Your chance to learn the real estate business with largest subdividers in L. A. SUNDAY, MERRICK & RUDDICK. See Berry after 3 p.m., 403 S. Hill.

WANTED—Ten live, wide-awake salesmen for two-million-dollar corporation, stock and real estate. Best proposition offered; big money, best securities. Address A, box 314, TIMES BRANCH.

WANTED—2 salesmen for Ford cars; good proposition for right man. CLAUDE C. HAWORTH, Authorized Ford and Lincoln Dealer, 210 Santa Monica Blvd., Santa Monica.

SALESMEN on our plan earn $750 to $3500 mo. Experience unnecessary; paid or all times. J. L. FOSTER, 1637 W. 7th st. Open eves.

TRAVELING salesman to sell on commission, dresses and aprons for Los Angeles and vicinity. Must own car. GAYETY GARMENT CO., 822 Wall st.

WANTED—10 live tract salesmen; excellent chance for good connections with rapidly growing organization. See MR. DUTTON, 308 S. Brand Blvd., Glendale.

2 LIVE wire real estate salesmen; biggest thing in town, expenses guaranteed. See MR. LYNCH, 9-10 a.m., 5409 Hollywood Blvd.

WE have opening for 3 live men. An unusual opportunity for good workers. CAMEY CHEMICAL DISTRIBUTING CO., 1329-1331 S. Los Angeles st.

ELECTRICAL specialty men, permanent. Good opening to men who can qualify. 214 W. MAIN ST., Alhambra. Alh. 1116.

WANTED—By Thomson Motor Car Co., live used car salesmen for Main st. store. 1040 S. MAIN ST. See Mr. Laury.

WANTED — First-class automobile salesman to sell high class car in Glendale. Call 56249, after 6 p.m.

WANTED—Young man, salesman for commercial stationery. Experience preferred. See MR. BULING, 421 So. Grand Av.

EXTRAORDINARY opportunity for live salesmen. MR. ARSENI, 1160 S. Olive.

## WANTED—HELP—
### Male

[illegible]

## WANTED—HELP—
### Male

### Trades

WANTED EXPERIENCED WINDOW SHADE HANGERS. APPLY E. H. HALE CO., 561 S. BROADWAY. SEE MR. THORN.

2 EXPERIENCED AUTO FENDER REPAIRMEN. HIGHEST WAGES PAID. ATLAS AUTO WORKS. 1259 S. HOPE.

MECHANICS (2) THOROUGHLY FAMILIAR WITH HEAVY TRUCK REPAIR WORK WITH LARGE CORPORATION; HOURS 5 P.M. TO 1 A.M. APPLY 8:30 TO 12 A.M. ROOM 600, 309 E. 8TH ST.

FORM CARPENTERS. TOOLS FURNISHED. APPLY THE FACTORY PLACE.

[illegible]

### Chauffeurs and Teamsters

[illegible]

### Hotel, Restaurant and Club

[illegible]

### Professions and Vocations

[illegible]

### Farm and Garden

[illegible]

### Investment Required

[illegible]

## WANTED—HELP—
### Female

### Miscellaneous

[illegible]

## WANTED—HELP— Female

### Miscellaneous

GIRLS WANTED. GOOD POSITIONS ARE NOW OPEN AT HOLLYWOOD OFFICE. EXPERIENCE NOT NECESSARY. GOOD PAY. FREQUENT INCREASES. APPLY TO CHIEF OPERATOR, 8 A.M. to 5 P.M., 1429 NORTH GOWER ST., HOLLYWOOD. SOUTHERN CALIFORNIA TELEPHONE COMPANY.

WANTED—Lady with car for rental department. See MISS PHILIPS, LAACK & WILLIAMS, 606-49. 200 Pantages Bldg. 606-49.

WANTED—HELP—COUPLES—COOKS, SECONDS, NURSES, WAITRESS, GEN. HOTEL AND APT. HOUSE HELP. LOS ANGELES-HOLLYWOOD EMP. AGY. RM. 203 GRANT BLDG. 355 S. BDWY.

DON'T QUIT YOUR JOB to learn shorthand, see us, we guarantee to put you over in our night school. Positions guaranteed. 623 BLACK BLDG. (See Ins. Ad.) (Summer rates.)

ARTIST model, high class oil paintings; none but the best types need apply. Give full details, $5 per sitting. Address A, box 333, TIMES BRANCH.

WANTED—Girls, Florentine College teaches marcel, water waving, hairdressing, dyeing, henna packs, hair mfg., permanent wave. BOYER & ALCOTT, 322 S. Bdwy.

GIRL to take training for nursery governess, hours 7 to 1, 1 to 7 p.m., salary and keep during training. Only girls of highest ideals accepted. HOLLY. 5591.

HAVE opening for two ladies, steady and dependable; no exp. req. Apply SPEC. ORDER DEPT., 434 Mason Bldg., 4th and Bdwy.

WOMAN, ambitious, cultured personality, opportunity to grow into a responsible executive position. Splendid salary. Address X, box 461, TIMES BRANCH.

STENOGRAPHY, book-keeping, secretarial courses, day & eve. EFFICIENCY BUSINESS COLLEGE, 747 S. Hill. (See Inst. ad.)

LADIES—Learn hairdressing, marcel waving, hair mfg. LEADER COLLEGE, 706 S. Hill, 4th fl. (See Inst. course adv.)

LADY for light work eve. for room, board and free stenography, bookkeeping course. 820 JEWELERS' BLDG., 747 S. Hill.

SHOW girls and entertainers wanted immediately. Apply 1729½ HIGHLAND AVE., Holly.

TEACHERS holding Cal. certificates. Cal-Washington Teachers Agency, 433 S. Spring.

DENTAL assistant; must be experienced. Apply DR. FAIRFIELD, 535 S. Broadway.

TEACHERS—Cal., Ariz., Nev. Women, men. PAC. TEACHERS AGY., 531 Mason Bldg.

WOMAN to work on pillow tops and cushions, home work; 820 W. 8TH ST.

### Store and Office

SALESWOMEN FOR YARDAGE, HOSIERY, UNDERWEAR, CHINA, ROOM FURNISHINGS, TO ASSIST IN GREAT EVENT COMING. APPLY EMPLOYMENT OFFICE, SEVENTH FLOOR. THE BROADWAY DEPARTMENT STORE.

WANTED—LEGAL STENOG ....$125-$140
STENO-CLERK ... $110
STENO CLERICAL, several ... $100-$110
TYPIST CLERK ... $90
BEGINNER STENO ... $75
[illegible] ... $25 wk.
[illegible] BANK CLERKS ... Open
[illegible] ... $120
PUBLIC STENO NOTARY ... $110
PACIFIC COMMERCIAL SERVICE AGCY. 838 Title Insurance Bldg. 5th & Spring.

EXPERIENCED WRAPPERS (Unmarried.) APPLY EMPLOYMENT OFFICE, SEVENTH FLOOR. THE BROADWAY DEPARTMENT STORE.

TYPIST-BILLER ... $125
Dictaphone ... $100
General & File Clerk ... $85
[illegible]
CONSOLIDATED AGENCIES, Inc., 901 Garland Bldg. (Agcy.) 740 S. Bdwy.

WANTED—Steno, all appearance ... $125
Asst. accountant, good pers. ... $125
Book-keeper, steno (25-30) ... $125
Stock clerk, live at home ... [illegible]
Elliott-Fisher biller ... $25 week
Burroughs statement opr. ... $85
Solicitors (5) (no fee) ... open
EMPLOYERS' SERVICE BUREAU, (Agcy.) 415-17 Merritt Bldg., 8th and Bdwy.

EXPERIENCED GARMENT SALESWOMEN. APPLY EMPLOYMENT OFFICE, SEVENTH FLOOR. THE BROADWAY DEPARTMENT STORE.

WANTED—STENOS ... $90-$100
TYPISTS, ETC., several ... $75-$85
BILLERS ... $80
CLERICAL GIRLS ... $80
[illegible] ... $90, $100, $105
FILE CLERK, TYPISTS ... $80
ORGANIZATION BUILDERS EMP. AGY. 460 CENTRAL BLDG., 6TH AND MAIN.

WANTED—Experienced telephone recorder who has had recent service with telegraph company; one who has had branch office experience preferred. Must be able operate Underwood typewriter and switchboard. Apply MR. McVICKER, 626 S. Spring St.

STENOGRAPHERS (2). SO. CAL. TELE. CO. CAN PLACE 2 EXPERIENCED SINGLE STENOGRAPHERS READY FOR WORK WITH OPPORTUNITY FOR ADVANCEMENT. APPLY 8:30 TO 12 A.M., ROOM 600, 360 S. 8TH ST.

OFFICE MGR., neat appearance, experienced and capable of handling insurance dept.; permanent position, exceptional salary. SENTOUS REALTY CO., 404 Equitable Bldg.

PERMANENT position for comptometer operator and book-keeper; prefer one with retail store experience. Excellent advancement. Address Z, box 378, TIMES BRANCH.

EXPERIENCED Comptometer operator, preferably with railway experience; single, age about 30. Permanent position. SANTA FE RAILWAY, 711 Merchants' Bldg.

YOUNG lady for general office work, must be good at figures, some typing. Reference required. Apply in own handwriting. Address Z, box 311, TIMES BRANCH.

GOOD stenographer and biller, lumber experience preferred; good salary and advancement to right party. W. R. COOPER LUMBER CO., 2065 E. 15TH, bet. Alameda and Santa Fe.

WANTED—STENOS., P.B.X. PLUS TYP. GEN. OFF. NEW ERA PLACEMENT BUREAU, AGCY. 529 LAUGHLIN BLDG. 315 S. BDWY.

POSITIONS waiting. Learn COMPTOMETER & BURROUGHS bkpg. machs., books, typewriting. Day, night. 1300 Marsh-Strong. (See Inst.)

CAPABLE stenographer. Ability to meet the public more essential than experience. Real estate office. $75 per mo. 6800 SUNSET BLVD.

WANTED—Stenographer, who can translate Italian into English. Apply Room [illegible] WHOLESALE TERMINAL BLDG. Phone Metro. 3686.

WANTED—Competent girl for filing and general office work. Must be able to take dictation. Apply 905 SUN BLDG.

LADY to assist office half days for stenography, bkpg. course and car fare. 820 JEWELERS' BLDG., 747 S. Hill.

YOUNG lady cashier with cafe experience, hrs. 5 p.m. to 9 p.m. 6 days. References. Apply 6381 HOLLY. BLVD.

UNABLE to supply demand for COMPTOMETER ops. Summer rates. Heinz Compt. School, Douglas Bldg. (See Inst. Course.)

GIRL for billing and filing and general office work. WESTERN MALLEABLE CASTING CO., Slauson and Boyle, L. A.

WANTED—Reliable young lady for branch office. CARLSON LAUNDRY, 712 W. 33RD ST.

YOUNG lady to help with office work; must be typist. Temporary position. AMERICAN DYE WORKS, 814 E. Washington.

WANTED—Steno., bkpr. BUSINESS WOMEN'S ASSN., 1300 Marsh-Strong Bldg.

## WANTED—HELP— Female

### Stores and Office

400 SALESWOMEN NEEDED. TRAINED IN COURTESY AS WELL AS MERCHANDISE, TO ASSIST DURING BULLOCK'S AUGUST SALE. A NUMBER OF OPPORTUNITIES FOR STEADY POSITIONS. BULLOCK'S CLOSES AT 1 O'CLOCK SATURDAYS. SILK AND COTTON YARD GOODS. CORSETS. LEATHER GOODS. MEN'S FURNISHINGS. WOMEN'S AND CHILDREN'S SHOES. READY TO WEAR GARMENTS. BOYS' CLOTHING. BULLOCK'S, APPLY EMPLOYMENT OFFICE.

SEC.-PRA. steno. BUSINESS WOMAN'S CLUB, 237½ S. HILL (No agency.)

CLERK for Sultan Baths; hrs. 4 to 12 P.m. Call 607 S. HILL, Ladies' Dept.

CANDY saleslady, must be thoroughly experienced. 741 S. BDWY.

### Saleswomen and Solicitors

2 DEMONSTRATORS for drug store. Good appearance, good talkers and not over 30. Call between 10-12, 2-4. 407 BROADWAY CENTRAL BLDG.

SOLICITORS—for one of the best Signal Hill offerings through a live wire sales organization. Salary, commission or both. See MR. GREER, 667 I. W. Hellman Bldg. 13266.

CITY SCHOOL TEACHERS. Earn big money in vacation. It's a CINCH! Interesting work; no experience necessary. Call 413 JEWELERS' BLDG., 747 S. HILL. ANLOFF & HOULETTE.

WANTED—Lady with car for rental department. See MISS PHILIPS, LAACK & WILLIAMS, 606-49. 200 Pantages Bldg. 606-49.

SALESLADIES on our plan earn $15 to $250 wk.; experience unnecessary; part or all time. J. J. FOSTER, 1637 W. 7th st. Open eves.

WANTED—5 young lady solicitors for cleaners and dyers; nothing to sell. Big commission paid. Apply SUPERIOR SUIT SERVICE, 1960 Sunset Blvd.

WANTED—Three lady solicitors for real estate. Special inducements; weekly financial advances. Apply 746½ S. FIGUEROA. 9 to 11 a.m.

WANTED—Women house-to-house canvassers to sell nationally advertised product. Can make $10-$15 per day. Apply Rm. 715, 747 Warehouse St. bet. 9 & 1.

YOUNG lady with sales experience, to handle staple line, commission basis. Permanent. Give references and phone number. Address B, box 305, TIMES BRANCH.

SOLICITOR for dry cleaning, permanent and salary. RIMINI CLEANERS, 3216 W. First, cor. 1st and Hoover.

EXP. house-to-house solicitor, good personality. Nothing to sell. Permanent. Address A, box 326, TIMES BRANCH.

SOLICITORS to secure leads for salesmen. Salary and commission. 4179 MONETA AVE.

SALESWOMEN by Franco-Amer. Hygiene Co. L. A. and sur. towns. 830 HAAS BLDG.

### Trades

3 EXPERIENCED ladies' clothes pressers, $25 wk. to start. HOLLYWOOD CLEANING & PRESSING CO., 1510 Cahuenga Ave.

WANTED—Experienced permanent waver, also Marcel waver. Apply all week at NATHAN'S BEAUTY SHOP, 1777 Highland Ave., Hollywood. Ph. 570581.

LAUNDRY help wanted, markers and distributors. PACIFIC SOFT WATER LAUNDRY, 10th and Colorado, Santa Monica.

EXPERIENCED and inexperienced operators wanted on ladies' hats. Apply at once, UNIQUE HAT CO., 241 S. Broadway.

EXPERIENCED and inexperienced girls over 18 yrs. old, for marking, sorting and distributing. PERLESS LAUNDRY, cor. Main & Slauson.

TAILORESS experienced in tailor store, for general alterations. 1120 MISSION ROAD.

WANTED — Experienced baster on men's vests. Apply 218 SO. BDWY., Room 422.

CHOCOLATE DIPPING TAUGHT. REASONABLE TERMS. PH. ALICE LLOYD, HOLLY 2465.

WANTED—Experienced markers and distributors. ROYAL LAUNDRY CO., 465 So. Raymond Ave., Pasadena.

WANTED—Experienced Flat Work Washer. Apply TROY LAUNDRY CO., 1400 S. Main.

WANTED—Fancy presser in dry cleaning department. ROYAL LAUNDRY CO., 465 S. Raymond Ave., Pasadena.

LADY apprentice to operate plain power hemstitching and buttonhole machine. 224 S. SPRING, RM. 524.

GIRL to work on power machine; also one on window shades. 1028 CAHUENGA.

THOROUGHLY experienced makers for millinery workroom. Apply C. L. SCOTT CO. 237-41 SO. BDWY.

PRESSERS on ladies' fancy garments, good pay and steady work. AMERICAN DYE WORKS, 814 E. Washington.

WANTED—Experienced Markers. Apply TROY LAUNDRY, 1400 S. Main.

WANTED—Experienced hand ironer. Apply 1217 W. WASHINGTON. West 3894.

EXPERIENCED operators on dresses. 1020 W. 7TH ST.

FANCY presser, experienced. L. A. WHOLESALE CLEANERS, 729 E. 17th. 20606.

### Household and Domestic.

WANTED—Woman for plain home cooking, Sundays only, 6 a.m. to 1 p.m. No short orders. 50c hr. Apply at once, PERRY, 617 W. 6th st.

WANTED—White girl under 25 for cooking and downstairs work. Must be experienced waitress. Go home nights. 300 LUCERNE BLVD. W. 6th st. car to Larchmont. Phone Holly. 6671.

COOK, $65; waitress, $50; nurse, second maid, $40; general, $60; colored maid. 6623½ HOLLYWOOD BLVD. 577618. (Agency.)

RELIABLE white woman, young or middle-age, to do cooking and small amount housework; no washing. $50. PHONE 70871.

MIDDLE-aged woman who wants a home; must be good cook and housekeeper; as helper in small home; reasonable wages. Apply 1220 N. EDGEMONT.

WOMAN for housework, plain cooking, 3 in family, no children; no laundry; lovely room and board, $50 mo. or go home nights. 957 S. WILTON PL. 72848.

WHITE girl under middle-age, cooking and downstairs work. Private room and bath. Small family. 500 S. MARIPOSA AVE. 567-068.

WANTED—Girl for downstairs work and cooking, two adults, no washing, no cleaning. $75 to competent person. 595-663.

EXPERIENCED colored maid for general housework; 3 adults in family; no washing; home nights; good wages; must have references. PHONE 24811.

WANTED—White girl for general housework, good home and wages. Small bungalow. 5742 8TH AVE. Vermont 7888.

CONSCIENTIOUS Protestant woman, general housework, must like children, good plain home, electric appliances. 138 W. MARIPOSA, Eagle Rock City.

MOTHER'S HELPER, LIGHT WORK. NO COOKING. GOOD POSITION FOR RIGHT PERSON. MUST FURNISH REFERENCES. CALL WIL. 4259.

WOMAN to do cooking and housework, no laundry, $60. 1010 PARK VIEW. 55171.

COMPETENT young white girl for mother's helper and care of children in Beverly Hills. Telephone 559708.

WHITE girl to assist with housework and plain cooking; good home and wages. 909 S. HARVARD BLVD. Wash. 241.

WANTED—Experienced girl, for housework. Must be good cook. 933 BURLINGTON AVE.

REFINED middle-aged woman; housework, small home. 2 in family. DREXEL 6806.

EXP. white girl for general housework, family 2 adults, 3 small children; no cooking; wages $50. 301365.

## WANTED—HELP— Female

### Household and Domestic

EXP. white woman for 5-room bung., general housework, good cook, 3 in family, small laundry work; must be neat, easy place. Age 25 to 50. Sleep out. Wages $20 per wk. Apply with reference between 1:30 and 4:30. 1952 HIGHLAND AVE., Hollywood. PHONE 576078.

MAID, colored or white girl housework, small family, plain cooking, baby's wash, room, board and small wages. Ample spare time. 1135 N. NORMANDIE. 435241.

WANT white girl, who is fond of children, for general housework. Small bungalow. $60. West Hollywood. 1150 OGDEN DRIVE. Take Santa Monica car via Hollywood.

WANTED—1st-class Japanese cook, no 2nd floor work; must speak good English. 3 in family. Apply between 10 and 12 a.m., phone 570-530. 7021 FRANKLIN AVENUE.

COMPETENT white girl, not over 40, for cooking and housework; wages $70. 415 S. IRVING BLVD. 437323.

MOTHER'S helper, white woman under 40 years, wages $40. Holly. 5946. 5059 ROSEWOOD AVE.

WANTED—Young girl to assist with housework, family of five. MRS. A. E. SEDGWICK, 237 S. Hobart. Telephone 569732.

WANTED—White woman, cooking & housework, 12 to 7. No washing, small family. $40 mo. and car fare. PH. 596272.

COMPETENT, experienced woman for general housework, good wages. 5917 FOOTHILL DRIVE, Hollywood.

EXPERIENCED housekeeper in refined home, 2 young children, no washing or heavy work. Phone HOLLY. 6662.

MAID FOR GENERAL HOUSEWORK; GOOD WAGES. APPLY AT APT. 739 S. CATALINA.

COOKS and generals, best places, $60 to $100 mo. SWEDISH AGCY., 101½ SO. BROADWAY.

RELIABLE lady to take care of my home while I'm at business. Apply 6800 SO. MAIN ST.

GOOD home for lady unincumbered, under 50, light housework, small wages. Father and son, 2. PH. DREXEL 5094.

WANTED—Girl for general housework. PHONE 560-668.

GIRL for genl. housework. No laundry. 1500 STRATFORD AVE., So. Pasadena. 25809.

WANTED—Intelligent and competent childrens' nurse (white.) 75497.

WHITE girl, general housework, $50 mo. Phone WIL. 2460.

WANTED—Woman not over 40 to assist with general housework. HOLLY 10461.

CAPABLE white girl, mother's helper, aged 18 or over. PHONE, HOLLY 933[illegible].

WORKING housekeeper by family of adults; no laundry. Wages $45. Wash. 266.

### Hotel, Restaurant and Club

WANTED—Waitresses. Must have had experience in places similar to Paulais or Pettitts. Apply to LORD & TAYLOR, 115 W. Ocean Ave., Long Beach.

WANTED—Experienced salad maker, no Sundays. Short hours. $18 week. MOMBER CAFETERIA, 1600 Vine.

WANTED—Waitresses, 6 days per week; also dinner girls. Apply HOTEL ROSSLYN, 5th and Main.

WANTED—Waitress, must be experienced. 151 N. WESTERN AVE. Take 3 car going west to Council street.

WANTED—A girl to work mornings in a cafeteria. One who understands cash register. Apply M. LOWIS, 446 S. Hill.

ALL-around woman cook for confectionery, no Sun. 6432 HOLLYWOOD BLVD.

WANTED—Experienced waitress. Come ready for work. Apply 509 S. SAN PEDRO.

WAITRESS wanted, no Sunday work. Apply 5837 MELROSE, Holly 548.

WAITRESS for confectionery. 136 [illegible] WESTERN. $16 wk. Ph. Drex. 4906.

WANTED—2 waitresses. Apply before 10 o'clock. 904 N. BDWY.

WANTED—French, Austrian cook for lunch room. 579 S. FREMONT.

WANTED—Serving girl, must be experienced, no Sundays, $16. 1600 VINE ST.

COOK wanted, home cooking, tearoom. 4410 MELROSE, Holly 8869.

WANTED—First class cook at THE MARY LOUISE, 2200 W. 7th. Call mornings.

WANTED—Experienced waitresses at Hotel del Coronado, Call Agency 511 SPRING.

### Professions and Vocations

WANTED—Surgical Nurse. Apply L. B. HOSPITAL, 10th St. and Linden, Long Beach.

### Investment Required

WANTED. Lady to take exclusive charge of bungalows, camp ground, service station and soft drink stand, clubroom and help. Must have $1000. Nothing but a money getter year 'round. C. F. FAY, Earlimart, Tulare Co., Cal.

EXPERT bookkeeper with some cash, responsible position, good salary. Address A, box 469, TIMES BRANCH.

## WANTED—HELP— Male and Female

### Miscellaneous

MEN AND WOMEN. YOUR SPARE TIME IS WORTH MONEY. IF YOU ARE WILLING TO REPRESENT A LEGITIMATE ENTERPRISE IN YOUR NEIGHBORHOOD AND AMONG YOUR FELLOW WORKERS, CALL IN PERSON, 9 A.M. TO 9 P.M. 551 I. W. HELLMAN BLDG.

MAN and wife, wanted, $40 monthly each. Wife to do plain cooking, husband to do garden work. Comfortable living quarters. Everything supplied. No washing. Family of three. Desire congenial farm folks who appreciate comfortable home. Call immediately or phone GLEN. 1195 W. W. C. CUNNINGHAM, 630 Kenneth Road, Glendale.

MAN & Wife wanted for Glendale home; comfortable living accommodations with all food supplies. $40 monthly each. Man must take care of lawn and do garden work, also milk cow. Woman to do plain cooking and housework, no washing. Family of 3. Comfortable, happy home for right couple. Call any time, 630 KENNETH ROAD Glendale.

MAN and wife, an opportunity in beautiful community, understanding gardening lots day work available at neighbors. Will give attractive furnished or unfurnished cottage, lights, water and privileges in return wife helping housework and cook Sundays, man give one day week care place. Small salary, for further assistance. DIGNOWITY, La Crescenta, Calif.

WANTED—Japanese man and wife, for private family of two. Must be first-class. Woman for cook and upstairs work, man to drive car, serve and do downstairs work. Wages $150. Best of references required. Address A, box 349, TIMES OFFICE.

WANTED—Man and wife (white) for private family of two, ½ acre of ground, located in L. A. Man must be A1 chauffeur; wife A1 cook. State age, experience and reference in answer. Address A, box 332, TIMES BRANCH.

MAN and wife, chauffeur, houseman, cook, 2 in family, Hollywood, $175. Another, chauffeur and cook, Catalina Islands, $150 up. Another, janitors, $120. Apt. SWEDISH-AMERICAN AGCY., 101½ SO. BROADWAY.

YOUNG white married couple as housekeeper, cook and gardener; combined salary $150 per mo., with board and living quarters. Permanent position to satisfactory people. Call HOLLY 6060.

MAN & Wife; wife as cook; man general work, must be able to drive car; going to Catalina immediately. Wages $150. 75092.

WANTED—A married woman, white or colored cook; husband may have board and room for care of yard in spare time. 966 ARAPAHOE.

APRICOT pitters, pickers; tents, cots, mattresses, fuel furn. No children. 1615 GROVER ST., or Bank, [illegible].

WANTED—1st-class couple for hotel housekeepers. Ref. 112½ N. L. A. ST.

### Investment Required

MEN and women wanted to appear in big film drama. Big salary to start. No exp. req. Small investment, returnable in short time. State age, phone, etc. Address X, box 205, TIMES OFFICE.

### Instruction Course

WANTED—Men to learn ARCHITECTURE, ENGINEERING, SURVEYING, ESTIMATING, PLAN READING, STRUCTURAL DESIGNING, MATHEMATICS, etc. Practical courses easily and quickly taught to anyone with ordinary school education. Attractive positions with good pay now open. Day and night courses. FREE EMPLOYMENT SERVICE soon as qualified. Interesting work at good salary is waiting for you as soon as you are ready. GET READY NOW! Call for full information.

NATIONAL ENGINEERING COLLEGE, Established 1905. 811 SOUTH FIGUEROA.

FRANCES SCHOOL OF MILLINERY and DESIGNING. Good milliners in demand; tuition reasonable. 722 BETSON BLDG., 145 S. Spring st.

$50 INVEST, makes you steno-bkpr., sec., day or eve., and supplies you position permanently. 747 SO. HILL, room 520.

WANTED—Learn more, earn more. International Cor. Schools, suite 410, Seventh and Hill Bldg., 714 S. Hill.

MACHINE SHOP EXPERIENCE WINS—Individual instruction, men's club. Y. M. C. A. Auto School, 717 S. HOPE ST.

WANTED — Men to learn barber trade. AMERICAN BARBER COL., 324 E. 5th.

SEE our adv. female help wanted column. Beauty Culture, 832 S. Bdwy., 3rd fl.

COMPTOMETER & BURROUGHS bkpg. mchs. Day, night. 1300 MARSH-STRONG BLDG.

LEARN plastering. HARRIS Bricklaying & Plastering School, 312 S. Figueroa.

WANTED—Barber business taught right. MOLER BARBER COLLEGE, 439 E. 5th.

## WANTED—HELP— Male and Female

### Instruction Course

LEADER COLLEGE, 706 S. HILL, 4TH FL. LADIES LEARN PERMANENT AND MARCEL WAVING. HAIR DYEING, HAIR DRESSING AND MANICURING. ESTAB. 18 YRS.

SALESMANSHIP, LA SALLE EXT. UNIV., 520 MERCH. NAT'L. BLDG. (820-462.)

SELL Shorthand shortest in the world. 623 BLACK BLDG. 63877.

DAY and night classes. HEINE COMPTOMETER SCHOOL, 541 Douglas Bldg.

## EMPLOYMENT— Agencies

WANTED—Come quick. ALL COLORED. Good jobs, best help, best wages. Coleman, Old Reliable, 211 E. 2ND. Bdwy 2100.

## WANTED—SITUATIONS— Male

### Miscellaneous

MAN speaking and writing Spanish, French, Italian, many years in musical business as a salesman; playing piano, violin, etc. would consider any kind of proposition; knows every country in South America, willing to travel if necessary. Address Y, box 289, TIMES OFFICE.

BANKER with 20 years' experience wants connection for handling notes, mortgages, bonds, securities, property and confidential business of large estate. Highest references of Los Angeles and San Francisco bankers furnished. Address Y, box 264, TIMES OFFICE.

WHAT have you to offer a live-wire in the way of a big proposition? Have traveled extensively; executive ability. Aggressive and reliable, age 32. Have Cadillac car. Best references. Address Y, box 294, TIMES OFFICE.

YOUNG Chinese, 23, educated and born in Java, wants position. Speaks English, French, Dutch. Expert accountant, bookkeeper and filing system. Drive any auto. University graduate. 319 S. HOOVER ST. Telephone Dunkirk 2840.

ACCOUNTANT, experienced Canadian, age 38, twelve years with Hudson's Bay Company, desires position, first-class references. F. B. WOMBWELL, Room 503, King Edward Hotel.

EXPERIENCED poultryman, 20 years with Leghorns, would accept position on poultry ranch or will accept partner in business. FRANK HOLMES, General Del. Pasadena, Cal.

WANTED—Work plus opportunity in business end of growing concern; college graduate 29 years of age, married. Let me interview you. Address A, box 315, TIMES BRANCH.

A MIDDLE aged refined man owning Ford touring car. Competent to meet and talk to people seeks work or employment. Address Y, box 190, TIMES OFFICE.

FIRST-class vacuum sweeper wants work, either kind of sweeping; experienced watchman. Local experience. PHONE 10068.

EXECUTIVE-Accountant, capable of handling entire office, good correspondent; mfg. experience. Address Y, box 220, TIMES OFFICE.

POS. as competent foreman, 15 years' experience, 8 yrs. foreman in L. A., know city ordinances. For interview Ph. 77467.

A-1 PRINTER, Pressman, married, wants job quick. Wire T. R. MERIDETH, 318 West Ave. C, San Angelo, Texas.

### Stores and Office

BOOK-KEEPER, typist, 25; 5 years' general office experience, capable of taking full charge of office, wishes permanent position, good refs. Address A, box 330, TIMES BRANCH.

BOOK-KEEPER-TYPIST, having at present full charge of the books in a Los Angeles firm, wishes to change position. Is a hard worker, capable and has good refs. Address Y, box 350, TIMES OFFICE.

ACCOUNTANT will audit your books, open and close them; systems installed. Financial statements prepared. Address Y, box 234, TIMES OFFICE.

YOUNG man, 30, with 9 yrs. banking exp. wishes place in country bank. Best of refs. furnished. Address Y, box 269, TIMES OFFICE.

STENO.-CLERK, young man, 25, railroad experience. Good refs., wants position in city. Address Y, box 279, TIMES OFFICE.

A-1 BKPR., typist, age 31, with 14 yrs. local experience, desires position with future. Moderate salary. WEST 2208.

POSITION as caretaker orange grove, experienced, reliable, 9 years last place. H. KENNEDY, 1811 S. Flower.

GARDENER, all kinds garden work by the day reasonable. METROPOLITAN 6402.

### Salesmen and Solicitors

MERCHANDISE WANTED. For selling distribution. Address AM, box [illegible], TIMES BRANCH.

### Trades

GENERAL builder, foreigner, speaks English, 40 years, well educated, good carpenter, surveyor and draftsman; wants employment with contractor. Medium wages to start. Address Y, box 292, TIMES OFFICE.

PRINTER, experienced all around man, married, desires permanent situation anywhere on the coast in southern California. Address Y, box 288, TIMES OFFICE.

WORK wanted by experienced 2nd man in bakery, in or out of city. Address J. R. NELSON, 2026½ S. Main st.

PRINTER, operator, near L. A. Take charge mechanical end. $40. Address Y, box 287, TIMES OFFICE.

FIRST-CLASS painter wants work by day, reasonable in Downing. 2160 EWING ST. Phone Drexel 1931.

PAINTER, overhaul, no new work, small jobs. 68173. RM. 15.

PRINTER, COMPOSITOR (ALL-ROUND), RELIABLE. 922 SUNBURY ST. 581-151.

CONTRACTING, housepainting & decorating. Price reas. wk. guar. Est. free. 823641.

### Chauffeurs and Teamsters

CHAUFFEUR, mechanic, high references, desires to connect with family to drive only high class cars, 14 years' experience. T. SHELLEY, 1636 Argyle ave. Phone 6718 Hollywood.

CHAUFFEUR, gardener, married, 12 yrs. exp., high grade cars, wants steady position, city or country. Address A, box 371, TIMES BRANCH.

EXPERIENCED chauffeur wishes position in private family, drive any car, references. Address Y, box 207. TIMES OFFICE.

CHAUFFEUR wants position with private family, 10 years' local reference. 5 years last job. WARD, Pico 760, Room 17.

CHAUFFEUR, first class, desires position with private family, first-class references. 318 W. 17TH ST. Phone Holly. 3793.

CAREFUL driver wants job by the week at $30 week. Call 567-749 from 8 until 10 and after 6 o'clock.

EXP. COL. chauffeur wishes pos., drove 7 yrs. one family, ref. HUMBOLDT 1948.

YOUNG man, chauf., careful driver, handy about house. Address Y, box 208, TIMES OFFICE.

YOUNG man wishes position as chauffeur; 5 years' experience; living in Hollywood. Reference if required. PHONE 597211.

HOUSEMAN, young colored man wishes position with private people. HUM. 7029-J.

JAPANESE, experienced chauffeur, wants to drive for private family; fine references. PHONE 11622.

CHAUFFEUR—Experienced, colored man, wishes position, has good refs. HUM. 7029-J.

COMPETENT chauffeurs, mechanics, gardeners, housemen; reliable references. Ph. 12689, MAIN 1086. SWEDISH AGCY.

POSITION as chauffeur, by white married man. Local ref. H. L. EVERETT. Phone 64726.

YOUNG man living at home, wishes position as chauffeur by hour, day or week. Experienced. Phone 59250.

CHAUFFEUR, young man, ex. any kind of car. Reliable. References. Prefer private family. Phone 19587, Room 19.

A1 CHAUFFEUR, go anywhere, any make. Address Y, box 188, TIMES OFFICE.

FORD delivery man wants job, married, middle-aged, references. PHONE [illegible].

CALIF. Chauffeur's Club furnishes efficient chauffeurs short notice. MAIN 1480.

GOOD colored chauffeur wants private family job. Handy man. PH. BOYLE 2183.

NEW drivers or those who lack confidence coached by expert, any car. Call 52001.

JAPANESE chauffeur, thoroughly competent, 11 yrs. exp., wants priv. pos. CAP. 1700.

COLORED chauffeur, mechanic, neat appearance; best of ref. Phone HUMB. 2453-J.

### Hotel, Restaurant and Club

COLORED chef, with refs., would like steady job with or without crew. Ph. 769441.

ALL-AROUND cook, good at pastry, capable of managing, city or out. Address Y, box 281, TIMES OFFICE.

EXP. chef, all-round cook, country pref. Local references. Colored. PHONE 13081.

### Professions and Vocations

JUST arrived from east, electrical engineer, several years manufacturing experience with big firm as asst. supt. Best of references. Will be glad to call and talk matters over. Phone 291736. 2271 FLOWER ST., Huntington Park.

MUSICIANS, man and wife, trap drummer with marimba, double saxophone, lady pianist, long experience in theater and dance work. Seek engagement, go any place. Address Y, box 191, TIMES OFFICE.

SURVEYOR, Draughtsman, first-class; knowledge of architecture; Canadian, just arrived in L. A., requires permanency with reliable firm. Address Z, box 118.

ELECTRICAL mechanic desires light work, 8 yrs. experience. Best references. Address A, box 458, TIMES BRANCH.

CONSTRUCTION SUPERINTENDENT. ADDRESS X, BOX 39, TIMES OFFICE.

## WANTED—SITUATIONS— Male

### Farm and Garden

EXPERT farmer with practical experience in general farming under irrigation. Can take full charge of orchard or large alfalfa ranch, excellent references. Address A, box 264, TIMES OFFICE.

ITALIAN expert will care for your garden, mushrooms and family cellar. Ph. Main 1361. Address Y, box 242, TIMES OFFICE.

GARDENER, single, wants place, long experience, lawns, flowers, vegetables. BELCHE, care Winsel Gibbs Seed Co., 211 S. Main.

AN experienced Japanese wishes to work in the orange or lemon orchard, write to H. MISUMI, 116 S. Merritt st., Los Angeles, Cal.

BY young man on ranch, can run tractor and do general work. Must bring mother. ROUTE 1, BOX 113, San Gabriel.

CUT lawns by hour and taking care monthly. Good. Phone DREXEL 6877.

ALL-AROUND Calif. gardener, refs. Neat, trim worker. BDWY. 2448. 20669.

LAWNS put in, old renewed, shrubs. BDWY. 1553 Micheltorena. Phone [illegible].

### House Servants, Caretakers

JAPANESE school boy 13 years old wants light domestic work. Write to F. C. TOTOSHIMA, R.F.D. No. 1, Box 165, Palms, Cal.

JAPANESE young man, strong, educated, wants general housework in good family, employer will certainly be satisfied. Address Y, box 264, TIMES OFFICE.

MAN, middle-aged, sober, reliable, work as porter, janitor or anything; city ref. Address Y, box 183, TIMES OFFICE.

BUTLER, plain cook, houseman. Can drive. TEL. SO. 6662-W.

NICE Japanese school boy wants job in private family. WILSHIRE 753.

### Carpentering, Decorating

PAINTING and decorating, first class, very reasonable. VERMONT 946.

PAINTING, paperhanging, tinting; work guaranteed. 4305 SO. PARK, So. 2777-J.

A-1 PAINTER, paper hanger and tinter wants work by day or contract. 297379.

H. W. DUFFIELD, painting, paperhanging, tinting, neatly done, reas. HUM. 1660-M.

CHAS. E. GORDON, painter, first class interior work only. Phone 16114.

HARDWOOD floors surfaced and waxed, old or new. HUMBOLDT 6834-J.

CARPENTER; JOBBING, REPAIRING, ALTERATIONS, GARAGES BUILT. 68009.

PLASTER patching, expert workmanship. HUMBOLDT 7429.

### Day Work

AUTO HOME WASHING. Washing, polishing, greasing, oiling and taking care by month for your auto. KEY MOMII, 417 N. Vermont. Ph. Drexel 6877. Japanese.

WANTED—High powered vacuum cleaning, hardwood floors and furniture cleaned and polished. Superior equipment, materials and workmanship. Call KING, Humbolt 2774-J.

WINDOWS, woodwork, kitchens, bathrooms, cleaned like new, floors polished; white, young, quick worker. HUM. 6387-J.

HOUSE cleaning, exp. colored man, 50c hr. WILLIAM SMITH. Call Main 0790.

WINDOW CLEANING by expert cleaners. BDWY. 3635.

TRIMMING and moving trees, cleaning lots, all kinds work. 70621.

### Repairing, Cleaning, All Kinds

HOUSECLEANING, floor waxing, satisfaction guaranteed. Best in the west. A trial will prove it. Also house, tile and window cleaning, 6 to 9 a.m. and 5 to 10 p.m. HUMBOLDT 6265.

## WANTED—SITUATIONS— Female

### Miscellaneous

EXP. woman with 6-year-old boy wants position to run a rooming-house or hotel, will give security. KRAEMER, 734 Ceres Ave.

TEACHER will be companion to woman or child evenings, or light duties exchange for room and board. Address Y, box 198, TIMES OFFICE.

A COMPETENT young lady with executive ability wishes position as manager of a court or apartment house. Address A, box 135, TIMES OFFICE.

TRAINED infant's nurse disengaged Aug. 1st. Address Y, box 227, TIMES OFFICE.

RUSSIAN lady wishes position as visiting governess, French and music. Phone Drexel 4900. MRS. GERSHOT.

WANTED—By woman of business ability and executive experience, management of court or apartment-house. Tel. 588830.

HAIRDRESSER wants inexpensive room, exchange for work. Phone 557539.

GIRL wants 4-5 hours' work in afternoons. No Sunday work. Call 70582.

### Store and Office

STENO., book-keeper, refined, well educated, qualified to handle correspondence without dictation, conversant with all office routine, wishes permanent connection with well established firm where initiative and responsibility are required. (Prefer small office. City or close vicinity.) Best of S. F. references. Address Y, box 184, TIMES OFFICE.

YOUNG LADY EXECUTIVE. POSITION AS OFFICE MANAGER OR PURCHASING AGENT. EXPERIENCED; FURNISH BEST OF REFERENCES. ADDRESS A, BOX 400, TIMES BRANCH.

EXPERIENCED steno., desires position in small real estate office, capable of handling detail. Address A, box 460, TIMES BRANCH.

TYPING at home, accurate copy work, manuscript, plays, envelopes, done reasonable. 782451.

EXPERT legal stenographer desires work Saturday afternoons. Address Y, box 216, TIMES OFFICE.

BOOKKEEPING—Can handle one more small set of books, charges reas. MISS LINES, 66661 or eves. Main 4430.

STENOGRAPHER, expert, seeks permanent position for half day work only. Phone MISS KOVAN, 33042.

CAPABLE bookkeeper, typist wants position. $25. PHONE 62080.

CAPABLE stenographer desires position. $85. O. TINSLEY. 62360.

CAPABLE stenographer wants half day work, small salary. PHONE 62380.

EXPERIENCED girl wishes general office work. 557973.

WANTED—Book-keeping, expert work, day, week or month. 66988.

### Nurses

PRACTICAL nurse, hospital training, will take cases in home or prefer going out. ARLINGTON nr. 16TH. 73974.

REFINED experienced prac. nurse, colored, wants perm. position, elderly person or infant. HUMBOLDT 6256-W.

PRACTICAL nurses, trained infants', child's nurses, governesses. PH. 12639, Main 1095. SWEDISH AGCY.

FRENCH governess, high-class, education and references. PH. 12639, MAIN 1095. SWEDISH AGCY.

YOUNG woman, 2 years' hospital training, will attend the ill, ref. 67241.

PRACTICAL nurse, city doctor's reference. 436-827.

GRADUATE nurse wishes care of invalid or elderly patient. 51815.

UNDERGRADUATE wishes daily nursing, highest local M.D. references. 550048.

### Housekeepers, Domestic, Cooks

REFINED middle-aged German lady, position as housekeeper in a small family of adults. Good cook. Ref. $30 week. 293-768.

COOKING and downstairs work wanted in adult family; no children, good wages; beach preferred. Address 2216½ TROLLEY WAY, Ocean Park.

MIDDLE aged lady wants position as housekeeper in widower's or widow's home. 119 N. BUNKER HILL. Phone 16023.

CHECHO-SLOVAK girl wants position for general housework, 2 yrs. in U. S. No Sundays. Call before 10 or after 3 p.m. 762169.

GOOD family cook wishes work in small home. Adults. No C.S. Address Y, box 234, TIMES OFFICE.

COLORED girl wants work as mother's helper, 5 or 6 hours a day. HUMBOLDT 3171-W.

LADY, colored, wants ½ day cleaning by week; no Sunday. HUMBOLDT 5303-W.

REFINED lady wants position, managing apt. or bungalow court. Best refs. Address Y, box 293, TIMES OFFICE.

COLORED girl wants work mother's helper. $8 wk., get home 6 in evening. BOYLE 2614.

COLORED girl, genteel, housework or chamber maid or half-day work at the beach or city. BDWY. 3417.

VERY reliable woman with references would like care of home during owner's absence. Phone HOLLY 6356.

RELIABLE colored girl, afternoon work by week and serve dinner; no Sundays. Address A, box 461, TIMES BRANCH.

SOUTHERN lady would give services mornings and eve. for room and board. Address A, box 375, TIMES BRANCH.

WOMAN with child wants position; good housekeeper. Box 165, TIMES OFFICE, Pasadena.

EXPERT cooks, second maids, nurses, butlers, chauffeurs, etc. Ph. 12639, Main 1095. SWEDISH AGCY.

COMPETENT cook with high-class references. $100 mo. PH. 12639, MAIN 1095 SWEDISH AGCY.

WANTED—Board, room and $25 a month in exchange for housework. Attend school half days. 68198.

HOUSEKEEPER, young, colored girl wishes position. References. HUMBDT. 7029-J.

EXP. cook and housekeeper wants position in private home. 647 TOWNE AVE.

RELIABLE col. woman wants half-day work or maid in apt. Ph. HUMBOLDT 4871-W.

## WANTED—SITUATIONS— Female

### Housekeepers, Domestic, Cooks

CAPABLE, refined office girl wants place in nice C.S. home as general house worker and part cook. Shall expect room, board and pay. No laundry. Please write MISS V., 341 S. Figueroa st., Los Angeles, for appointment.

COOKING and downstairs work by competent Swedish girl, age 25: $75 or $80 per mo. Room with bath desired. No objection to children. Address Y, box 298, TIMES OFFICE.

COL. girl wants housework; home nights. $65. HUMBOLDT 0138-J.

HOUSEWORK by hour, good worker, laundry or other work. WEST 2007.

COLORED girl wants work as mother's helper, 9 to 5. BOYLE 5005.

GIRL wants half-day work by the week, no Sunday. VERMONT 5270.

KOREAN girl cook, plain, wants job in small family. MAIN 5250.

### Dressmakers, Seamstresses

GOWNS and alterations by experienced dressmaker, $4 per day. 259-60.

EXPERIENCED dressmaker, remodeling by day; reasonable. PHONE 556-768.

DRESSMAKER, formerly at Field's, Chicago, expert on eve. gowns. PH. 438074.

DRESSMAKING AT HOME; REASONABLE. 209 S. HARVARD. 565-685.

### Professions and Vocations

### Day Work and Laundresses

2 RELIABLE colored women want bundle washing or housework by day. DREXEL 3081.

LAUNDRESSES and housecleaners, competent, reliable, white women. Ph. 12639, MAIN 1095. SWEDISH AGCY.

EXP. white laundress, quick, willing house cleaner, anything required. BOYLE 4878.

BY first-class laundress, 50c hr. car fare. HUMBOLDT 1186-J. Call after 5.

EXP. laundress wants day work. SOUTH 3156-W. 1525 E. 33RD ST.

EXPD. white laundress, quick, willing, house-cleaning; work gld. HUMB. 2079-J.

EXPERIENCED white woman wants laundry, cleaning and ironing. BOYLE 6146.

LAUNDRESS wishes work by the day. Phone HUMBOLDT 1364-J.

EXP. white laundress, cleaner, wants work for Fri. and Sat. DREXEL 2249.

IRONING and cleaning by 1 or ½ days by reliable white women. SO. 8113-M.

## WANTED—SITUATIONS— Male and Female

MAN and wife want position as janitors or houseman and maid or caretakers of an estate. Good repairman. Ref. Phone 159-38. Call FIELD, ROOM 2.

EXPERIENCED colored man and wife; private family; work cook and chauffeur, Apt. Porter and maid. Phone HUMBOLDT 5959-J for references.

WOMAN, first-class cook, man chauffeur and butler, (colored.) HUMBOLDT 5991-W.

MAN and wife, competent, reliable, help on our list. PH. 12639, MAIN 1095. SWEDISH AGCY.

JAPANESE man and wife wish hotel or apt. house work. Phone 19164. Call YAMA.

MAN and wife want janitor work or houseman and maid. Best references. HUMBOLDT 6577-W.

BY man and wife, as cook and general on ranch. Ref. HUMBOLDT 6577-W.

JAPANESE couple wish position cook and general housework. 407 N. MADISON AV.

## WANTED— To Rent

### Miscellaneous

WANTED—HOUSES, BUNGALOWS, FLATS, $100 TO $1500 PER MONTH. C. M. Wisely, Mgr. Rental Dept., LAACK & WILLIAMS, 200 New Pantages Bldg. 60349.

LIST YOUR RENTALS WITH US. WE HAVE CUSTOMERS WAITING. FURNISHED AND UNFURNISHED HOUSES, FLATS AND APARTMENTS. C. H. DAVIDSON CO., 1144 WEST 7TH ST. PICO 2226.

WANTED—Location for public stenographer either in city or near-by town. A. K. JOHNSON, 1711 West 29th Place.

### Rooms

WANTED—About the latter part of June, by elderly couple 3 rooms with sleeping porch. Can provide dishes, silver, bed and table linen, some small rugs, lace curtains and pillows. Rent must be reasonable. Call or write T. 3010 BUDLONG AVE. Phone WEST 4541.

BACHELOR, 32, wants room convenient to Hollywood. Private entrance, adjoining bath. Permanent. State price. Address Y, box 211, TIMES OFFICE.

### Rooms and Board

BY July 21st, room with private bath, with or near board and garage, neighborhood of Wash. & Western, by refined gentleman; permanent; price around $90. Ref. furnished. Address A, box 316, TIMES BRANCH.

BOARD and room for boy 9 years with reliable people, west side, where not more than 1 other child is in home. Write Apt. 306, 816 PARK VIEW ST.

IN Hollywood, by a couple, room with board, private home only. Phone HOLLY 5656 all day tomorrow.

BUSINESS girl wants room and board in private home, close in. Address Z, box 877, TIMES BRANCH.

### Houses

BUNGALOWS OR FLATS. Furnished or unfurnished, $40 to $75. HAVE WAITING LIST. CALL RENTAL DEPT. BUILDERS' FINANCE ASS'N. Phone 823-291.

WE HAVE THE DEMAND— List your furnished and unfurnished houses, flats and apartments with us for quick results. MRS. KARPATI. BURTON & CO., Western ave. at 10th st. 768-081.

WANTED—Bungalow or chalet, 2 bedrooms, West or Northwest. Year or longer lease. State location and rent. Address Y, box 180, TIMES OFFICE.

WANTED—6 or 7-room bung. unfurn., 3 or 4 bedrooms; year's lease. Wilshire district. Call 567-627 mornings.

I WANT to lease 8, 9 or 10-rm. furn. house, Westlake dist. or Wilshire, private party. MATHEWS, 616 W. 6th.

WANTED—To rent or lease about 12-room house, suitable for boarding house. PHONE 52150.

WIDOW with child, wants bungalow for subletting with yard. Address Y, box 265, TIMES OFFICE.

5-R. unfurn. mod. bung.; prefer N.W. adults. What have you? T. M. Todd, 63017.

### Flats and Apartments

BUSINESS woman wants nice large room, kitchenette, rear. Protestant. Address Y, box 291, TIMES OFFICE.

## TO LET—ROOMS— Furnished

### West and Northwest

IN PRIV. home, airy room, garage, walking distance, bath adjoining, prominent employed gentleman. 1436 WINFIELD st. BDWY. 5016.

IN HOLLYWOOD, outside sleeping rooms for gentleman. $20. Garage. Phone. 5107 HAROLD WAY, near Normandie.

W. ADAMS, large airy furnished room with board if desired. All conveniences. Ph. 74833.

LARGE airy room, private entrance, $6 week. Also sleeping porch. 614 S. CORONADO Drexel 8919.

COMFORTABLY furnished room in Holly. bungalow, gentleman preferred. HOLLY. 1751.

BEAUTIFUL front room rent, single or double. Call evenings 5803 LEXINGTON AVE. Holly. References required.

BEAUTIFULLY furn. front room in private home, gentleman, references. $30. 1947 CANYON DR., Hollywood.

LARGE, pleasant sunny room, $5 per wk. Walking distance. 510 GARLAND AV. 541-49.

ATTRACTIVE front room newly furnished, facing Westlake Park. Breakfast privilege. 667 PARK VIEW. Dunkirk 1515.

VERY desirable room for 2 young men, adjoining bath or married couple employed. 1042 S. UNION. Ph. 554-544.

LARGE attractively furn. rm. for 1 or 2 women, $30 mo. Kitchen privileges. 635 S. BURLINGTON.

WELL furnished room, private bath, close in, fine neighborhood, gentleman, references. 1030 S. MAGNOLIA. 52537.

WOULDN'T you like an attractive room, off W. Adams, garage; C.S. preferred. Call mornings. BEACON 7681.

HOLLYWOOD—Large attractive front rm. Private bath. Shower, phone, gar. 6732 SUNSET.

IN private home, large room and garage, gentleman employed. Ref. 1331 INGRAHAM ST. Phone 51883.

2513 W. 6TH ST., overlooking Westlake P. Furn. front room; also sleeping porch.

NEAR Westlake. Large cool rooms, hot, cold running water, corners with private baths. 810 BEACON. 52524.

CHEERFUL room adjoining bath and shower, continuous hot water, phone. 1322 8TH AVE. Phone 73267.

CLEAN, comfortable room and sleeping porch, near bath. Refined gentleman. 627 ST. PAUL AVE. 52243.

SEE THIS—All new beaut. furn. rms. 744 BONNIE BRAE, nr. Westlake Pk. [illegible].

## ANNOUNCEMENT

The following subdivisions of Rental Columns will enable TIMES readers to more quickly locate the places they want rent.

West and Northwest. Includes all west of Main Street, and all sections north of Jefferson Street—West Adams, Pico Heights, Westlake, Wilshire, Hollywood, etc.

South and Southwest. Includes all south of Jefferson Street and west of Main Street—Vermont Square, Manual Arts, Angeles Mesa, Goodyear District, etc.

East and Southeast. Includes all east of Main Street and south of Mission Road—Boyle Heights.

North and Northeast. All north of Mission Road and east of Glendale Boulevard—Elysian Park, Highland Park, Lincoln Heights, Garvanza, Glassell Park, Huntington Drive.

## TO LET—ROOMS— Furnished

### West and Northwest

1364½ N. EDGEMONT, NEW MAHOGANY AND IVORY FURNITURE ROOM WITH PRIVATE FAMILY OF 2. REASONABLE RENT.

HOTEL NORTHERN. HILL AND 2ND. MODERN, FIREPROOF. 250 ROOMS, PRIVATE BATHS. HOT AND COLD WATER. TELEPHONES. BELL BOY SERVICE, ETC. RATES FOR PERMANENTS, $9 WK., $35 MO & UP.

EXCLUSIVE WESTLAKE DISTRICT. Large airy rooms in private home. Ocean view district. Garage. D. R. H. car lines. Summer rates. Next private boarding-house. 812 WESTLAKE AVE.

HOLLYWOOD, large attractive front room, running hot and cold water. Twin beds; also large room suitable for 1 or 2 with or without board. 1722 MORGAN PLACE. 437-970.

TO LET—To refined gentleman, commodious bachelor quarters with every convenience and comfort; private home, exclusive neighborhood. 52904. References.

5 ROOMS and sleeping porch, ½ block from Temple car. Also 3-room shack, furn. for housekeeping, water, gas, electricity. 407 N. ANDREWS BLVD.

LARGE front room, bath, exclusive new home W. Adams district, no other roomers, garage. Gentlemen. Gentiles. References. PHONE 780629.

BEAUTIFUL ROOM IN AN UP-TO-DATE APARTMENT, 1 BLOCK SOUTH OF THE AMBASSADOR HOTEL. 840 S. KENMORE. WASH 267.

ROOM with bath and garage, $4.50 per week, in family of two. Worth while seeing. Phone CAPITOL 5004.

1908 KANE ST., 3 large rooms in lovely home. DREXEL 4298.

RIGHT downtown, rooms and apts. $7 week. 1114 SO. GRAND AVE.

ROOM for rent, also garage, gentleman preferred. 73851. 1718 S. HOBART.

FURNISHED room in private home, private entrance, close in. $30. DREX. 4077.

NICELY furn. sleeping room, car space, phone, etc. 583 S. BONNIE BRAE.

NICELY furnished room with running water, private home. 916 S. WESTLAKE.

ROOM, sleeping porch, garage, beautiful home and location. PHONE 71281.

AIRY well-furn. room, adj. bath, separate entrance. PICO HEIGHTS. West 6748.

LARGE airy sleeping rooms, 2 blocks to Grand Ave. car. 2923 S. FLOWER.

LIGHT clean front bedrm., adj. bath, gentleman, reas. West 4680. 1237 W. 25TH.

LARGE front light airy room, double or single. 247 W. 28TH ST.

WESTLAKE, single room, business woman pref. 715 S. BONNIE BRAE. Drex. 5249.

LARGE room, twin beds, private bath, near W. 6th St. car line. 345 S. HOBART.

NEWLY furnished room in new modern bungalow with garage. 1532 N. VIRGIL.

ROOMS for rent, ideal location, close in. W. 7th St. car. 742 GARLAND. 54979.

LARGE furnished room for one or two, private, home comforts. HOLLY. 5216.

EXCEPTIONAL room in private home. 1153 CRENSHAW nr. Pico. 72082.

### South and Southwest

ATTRACTIVE large airy rooms, all newly furnished in ivory and mahogany; two single rooms, 4 double rooms with single beds, one suite rooms. Only few blocks from Westlake Park. 1139 SOUTH GRAND VIEW ST.

LARGE, attractive room, first floor, sun parlor adjoining, suitable for sleeping-room. Ideal location. Also large room, third floor, reasonable. 745 W. 28TH ST. Phone 23061.

FURNISHED rooms in private home. Telephone, private bath, also 3rd floor rooms, 2 beds. Very reasonable. Good car service. 345 W. 46TH ST.

FOR RENT—2 furnished rooms, walking distance. 1630 W. 1— ST. Phone 52443. MRS. F. J. KELLY.

FURNISHED ROOM—Large front room with porch, suitable for two, $8. 163½ E. 28TH ST.

2 VERY attractive front rooms, $15, $20. Private family. Reference. VERMONT 6290.

DESIRABLE room with private entrance, suitable for 1 or 2 gentlemen, 1 block to 4 carlines. 1062 BROWNING BLVD.

LARGE, airy room, suitable for 2, also 2 smaller rooms, adjoining bath. Phone. Between 2 car lines. 345 W. 40TH ST.

WILL share my beautifully furnished flat with couple employed or 2 young business girls. HUMBOLDT 5198-J.

FURN. Apts. and bath, new, for 2 gentlemen. $35. Call mornings. 6311 FIGUEROA.

ROOMS and garage for rent. 1512 ARAPAHOE ST.

ROOM, bath adj. suitable for 2 people. 224 W. 46TH ST.

LARGE sunny rm. for 1 or 2, piano, gar. 2213 W. 15TH, nr. Magnolia. 558492.

### East and Southeast

NICELY furnished clean single and double rooms, kitchen privileges, location near park. Beautiful home for married couples, children over 12. 715 S. ST. LOUIS. Boyle 1478.

GENT share room, sep. beds, adj. bath, $10 mo. 843 E. 33RD. South 3357-R.

826 E. PICO, walking distance, exceptionally nice room for rent reasonable.

### North and Northeast

NICE cool room for rent, near car line, quiet location. 221 W. AVE. 37.

### Hotels

HOTEL GOTHAM. Ingraham Place at 8th St. One block west of Figueroa, just off Seventh. Just completed, strictly modern. Everything new, all outside rooms. Highest type hotel service available each hr. of the 24. Daily and weekly rates very reasonable. Phone WASHINGTON 1200.

COLONIAL HOTEL. NEW. 1 BLOCK FROM WESTLAKE PARK. ALL ROOMS BATH OR SHOWERS. SUMMER RATES. 814 S. WESTLAKE. PHONE WIL. 4863.

FIGUEROA ST. AT 4TH—FIREPROOF. NEW IMPERIAL HOTEL. SPECIAL LOW SUMMER RATES. 2-rm. kitchenette apts. $12.50 per wk. 3-rm. kitchenette apts. $17.50 per wk. Rooms, private bath ... $10.50 per wk. Single Rooms ... $7.00 per wk. Modern. Phone 60805. Main 3650.

LA SALLE HOTEL. JUST OPENED. Southwest cor. 2nd & Figueroa Sts. A new brick bldg., with new furniture throughout. Hot and cold water in each room. Beautiful lobby. Rates $3 per week and up.

ROOMS—ROOMS—ROOMS. STILLWELL HOTEL. 838 SOUTH GRAND AVENUE. TEN-STORY, FIREPROOF. JUST THE PLACE FOR AUTO PARTIES. RATES REASONABLE.

HOTEL OVIATT— CORNER PICO AND FLOWER. Keep cool during the summer months. Rates $8 per week; with private bath, $10.50 per week up. Reduced rates to parties of two or more and auto tourists.

GREATER L.A. HOTEL. 108 rooms, newly furnished. You are safe with Yale key each room; free bath; $4 and $4.50 week. 237½ E. 1ST. Phone 14199.

NEW WASHINGTON HOTEL, 307 S. FIGUEROA. New brick bldg., new furnishings, telephones in each room, $5 per week and up. MR. SMITH, Manager.

NICE quiet airy room, $6 and $7, within 5 min. walk from business center; ½ blk. N. of west end of Third st. tunnel. HOTEL ELMAR and annex. 237 S. HOPE.

HOLLYWOOD'S NEWEST HOTEL. The Village Inn. Every room with tub or shower. Comfort without extravagance. Weekly or monthly rates. 5744 SUNSET BLVD. Phone 436-832.

NEW KING HOTEL. Beautiful palm lobby, in heart of city; suites for 2, 4 and 6 people, $7 wk. up. 208 S. BROADWAY.

HOTEL BALBOA. 1221 W. 7TH ST. First-class family hotel, 200 rooms; reasonable. Weekly rates.

HOTEL DEWEY—All outside rooms. 2553½ W. 10TH ST. W. 11th st. car to Catalina.

## TO LET—ROOMS Unfurnished

3 VERY nice rooms and sleeping porch, hot water. Delightful location, close in. 1014 KENSINGTON. Drexel 8143.

3 PLEASANT unfurn. housekeeping rooms, near 2 cars. Cheap rent. GAR. 4344.

## TO LET—ROOMS— And Board

ARLINGTON, 1606, front room, sleeping porch, bkfst., dinner. Excl. Ph. 71128.

TO LET— Nice corner room in handsome residence located in highest part of Westlake district; pool table, large verandas; excellent home for business people; 2 meals. 2000 MIRAMAR, near 2nd and Boylston. 557078.

MAGNIFICENT accommodations in a beautiful home where congenial and cultured guests, good food and genial management creates satisfaction and pleasure. $50 up. Tent houses, $55 with board, tub and shower. 1019 BEACON ST. 52287.

PRIVATE Wilshire home, a large, airy room with twin beds, suitable for man or business women; real home cooking; this is not a boarding-house, but a refined home. Also single room. 679 S. ARDMORE. Dunkirk 0268.

FOR 2 gentlemen only in lovely Wilshire home, attractive corner front room upstairs, 4 windows, continuous hot water, excellent meals. Phone, player piano, parking space. $50 month each. References exchanged. PHONE 567824.

24 ST. JAMES PARK. Exclusive, beautiful private home, unexcelled for its magnificent location. Beautiful rooms, baths. Individual table service. Large parlor with piano to entertain friends. U car to 23rd and Norwood. WEST 8563.

BEAUTIFULLY furnished front room in old ivory, connecting balcony, suitable for 1 or 2 people. Excellent home cooking. Piano, Victrola, phone, garage. Reasonable. Red, yellow cars. 1900 S. WESTERN.

LARGE room, southwest exposure, adjoining large bath, including shower, 2 large closets, furnished in gray; carpet, twin beds, dressers, writing desk, also small single room, best of home cooking and service. 350 SO. HOBART.

CANTERBURY INN— Homey atmosphere, large ground, flowers, veranda, 15 min. from city, has large sunny room, private bath, garage. Excellent table. 945 S. WESTLAKE. 51089.

2ND FLOOR front room, breakfast and dinner. $9 week; both city and beach cars; near State University. Opposite public library. 1137 N. MADISON.

825 SO. OCCIDENTAL BLVD., refined home, single and double rooms, connecting baths, ref. required. Drexel 7850. Ask for MISS MORRIS.

WILSHIRE district; lovely large room, twin beds; shower bath. Home cooking. Reasonable. 581030. SMITH, 602 S. RAMPART.

201 N. RAMPART—Large airy room, elegantly furn. High-class table board. Private residence. Suites for 2 or 3; twin beds; private parlor. PH. DUNK. 3020.

BEAUTIFULLY furn. living-room with sleeping porch, twin beds, for gentlemen. Exclusive dist. Breakfast and dinner. 581057.

3004 ELDEN AVE—Beaut. rm., twin beds, priv. bath, ex. meals, 2 bus. people. Also attrac. 3rd fl. rm.

SUITE, suitable for 3 or 4 adults, bedroom, sitting room and sleeping porch. 550 SO. HOBART BLVD.

ROOM AND BOARD, CAMERON DINNER HOUSE, 1717 N. BRONSON. HOLLY 1938.

HOME SWEET HOME CLUB for WORKING GIRLS. All home comforts. $7 wk. 610 SO. OXFORD AVE. 569044.

BOARD and room for mother where baby will be cared for during the day. HOLLY. 8353.

FOR RENT—Rooms and board with private family. $10 per week. 1731 S. REID ST.

FIRST class room and board for 2 young men or business couple. 3516 S. FIGUEROA. Humboldt 0261-W.

WEST ADAMS district, excellent room and board, $10-$12 week. 2650 S. HOOVER. U car to door.

ROOM and board for business woman. Refined home. Rates very reasonable. 767-143. 1811 CIMARRON.

LARGE corner room, private bath. Small room, sleeping porch, garage. First-class meals. 941 S. HOOVER ST. 54893.

ROOMS with or without board, best location and meals in Hollywood. 1559 N. WESTERN AVE. Reasonable.

VERMONT, 617 S.—Nice large room in beautiful home, Wilshire district, suitable for 2 or 3. DREXEL 5684.

FURNISHED rooms, with or without good board. Hot running water. 1 block from Westlake Park. 811 SOUTH LAKE.

IVY LODGE, Sunny front rooms, tile bath, twin beds, excellent table, attractive rates. 1311 WESTLAKE AV. Beacon 0057.

ROOMS with or without board, walk. dis. 1621 WEST PICO. Wilshire 3681.

BOARD and room in West Adams district. Large rooms. 72393.

RMS., young men, summer rates, 1st-class table. 2607 WILSHIRE BLVD. [illegible].

NEWLY furn. room, board, mod. conven. 629 S. VIRGIL. WEST D and 5 cars.

### Rooms and Board for Children

PRINCETON HALL SCHOOL. 2945 W. Washington. Reasonable summer rates. Individual love and attention given each child. Interview appointment only. 73287.

WILL give nurse's care and real home to baby or young child; large enclosed yard. GAR. 0430.

## TO LET—HOUSEKEEPING Rooms

LOVELY hskpg. rms. including [illegible], gas, linen, lights, tel., $10 and $7.50 wk. $25 and $35 month. 908 W. 19TH St., corner Oak. W. Washington or W. Adams car, off at Oak.

NICE large living-room, large convenient kitchen, $35; also living-room, small kitchen, $30. Pico car. 1272 S. WESTERN. 768769.

NEATLY furn. front room with or without kitchenette and garage, suitable for ladies or gentlemen, near Exposition Park. "M" and "U" cars. 3925 S. HILL.

WEST ADAMS DIST., nice large housekeeping rooms, light, gas, hot water furnished. $30. 1856 W. 25TH. WEST 0422.

LARGE well furn. apts., low rate. Special monthly rate; walk. dist. 911 DIAMOND, bet. 1st & Temple, off Fremont.

2 FURNISHED rooms for light housekeeping, gas, lights, water paid. $24. SO. 7437-J.

LARGE living-room and kitchenette, partly furn. Adults only $16 mo., incl. gas and light. 430½ N. Lake st., nr. Temple.

LARGE sunny room and kitchen, nicely furnished. Suitable for two. $30 mo. W. Adams car to 2623 JULIET ST.

TWO working girls to share large apartment. Call in person. 509 E. 16TH ST.

LIGHT clean airy housekeeping rooms. 1141 S. HOPE ST. Bdwy. 2030.

2 FURNISHED rooms for housekeeping. $30. 950 EAST 23RD ST.

2 MODERN rooms, unfurn. for housekeeping. $19. HUMBOLDT 7427-J.

LOVELY hskpg. rm., close in, for business woman, pleasant home. 215 S. GRAND.

DESIRABLE houskpg. rooms, suitable two adults; very reas. 1911 SO. FLOWER.

FRONT room with kitchenette, easy walk. dist. $5 per week. 1645 1ST ST.

## TO LET—APARTMENTS— Furnished

979 S. OXFORD AVE. PALOMAR APARTMENTS. Offer a particular person everything to be desired. An inspection will delight you. 1 or 2 choice apts. now available for the right sort of tenant. 768712.

ZELDA APARTMENTS, 401 S. GRAND AVE. Telephone Main 3941; 60258. The high-class, close-in, rightly located furnished apartments and single rooms each with private bath. Call MARGARET Y. RICHARDSON, Manager.

INGRAHAM ST., 1026. 3 BLKS. ROBINSON'S STORE OFF 7TH. MERRILL APTS. Beautiful new single apartments, elegantly furnished. A home for particular people. 535-83.

MANAGEMENT knows every Los Angeles vacancy. Service free. Why worry? Strangers receive special attention. Free automobile service. APARTMENT ACCOMMODATION BUR. 1014 Black Bldg., 4th and Hill sts.

ENGSTRUM APARTMENT HOTEL. 623 W. 5th St. Main 7274. Modern, fireproof, walking distance. Summer rates. Monthly, weekly, daily.

LEY APTS. 3192 W. 7TH ST. A BLK. EAST OF AMBASSADOR HOTEL. NEW & ELEGANTLY FURN. SINGLES. TWIN OR DOUBLE BEDS. REAS. RATES.

BLASIER APTS. 641 S. ST. PAUL AVE. UNDER NEW MANAGEMENT. Very desirable outside apts., singles, doubles, summer rates, $50 up. Maid service. 10 min. walk to Bdwy.

GAIL APTS. Newly decorated apartments, continuous hot water, direct phone, close in, reasonable. 230 S. BEAUDRY.

COMPLETELY excellently furn. very airy single apt., kitchenette in closets, gar., in home W. of Vermont bet. Pico & 16th. $50. Bus. people. Refs. West 6741.

THE WESTMONT APARTMENTS. Just completed, nr. Westlake Park, all outside apts. Elevator. Private phone. ref. 8th & Westlake ave. DREXEL 1925.

STRATFORD APTS. Westlake District. 1735 W. 6th St. Hotel rooms, 2 and 3-room apts. Moderate rates. Phone WILSHIRE 2927.

MONT FRANCIS APTS., open for inspection. Beautifully furn. singles, large dressing rms., $50 and up. 2921 Francis ave., bet. 8th & 9th sts., near Vermont.

HARCOURT APTS. 247 N. NEW HAMPSHIRE. Beaut. furn. apts., dbl., tile bath, from $65 up. U car to door. WE 1014.

2 DOUBLE apts., very reasonable, everything included. 1604 CHERRY. West 3650. $50 and $55.

845 S. NORMANDIE. DUNKIRK 5061. ADAIR APTS. Elegantly furn. apts., $50 to $75 mo.

GALT APTS. Modern, pleasant 2-room apts., walking distance. 1260 W. 3RD ST.

4 RMS., sunny, very nicely furn., ½ blk. off Vermont, $45, adults. 1153 W. 30TH ST.

## TO LET—APARTMENTS—Furnished.

CHATEAU.

100 N. KENMORE AVE. IN WILSHIRE.

APARTMENT JUST COMPLETED.

STEAM HEATED. TWIN BEDS.

DOUBLES WITH 2 BATHS.

SINGLE APARTMENTS.

SPLENDID GARAGE SERVICE.

Excellent yellow car service, within 2 minutes walk.

TAKE HELIOTROPE CAR WEST TO KENMORE. DREXEL 1084.

NEW HARVAN APARTMENTS

1484 Crown Hill ave.

7 minutes from 6th and Broadway.

Finely furnished, single and double apartments. All rooms outside exposure. On the corner. Everything furnished for one price.

$60 $65 $70 $75

NEW GIRARD APARTMENTS

1818 ORANGE ST. WALKING DISTANCE

The handsomest furnished single and double apts. in Los Angeles. Fully equipped for housekeeping.

SPECIAL SUMMER RATES PHONE 54135

RENTAL INFORMATION FREE—

FREE AUTO SERVICE FURNISHED APARTMENTS FLATS, HOUSES.

We save you time, worry and expense. WOODFORD RENTAL CO. ... PHONE BROADWAY ... STATION ... OPEN 9 TO 12 SUNDAY.

WEST WILSHIRE APTS.

Just completed, artistically furnished single apts. Fireproof brick building. Wilshire district, three blocks Westlake Park. Weekly or monthly. W. 11th st. car.

$60 AND $80 MONTHLY.

YOUNG APARTMENTS (Absolutely Fireproof and Soundproof.)

UNDER NEW MANAGEMENT

Refined, beautiful lobby, billiard room, elevator, phone. CLOSE IN. Single and doubles in mahogany; service: daily and weekly rates, reasonable. 1031 S. GRAND AVE.

[illegible]

## TO LET—APARTMENTS—Furnished

BERNOWER APTS.

313 S. RAMPART.

Just opened. Finest & Largest single apts. in the city. All modern conveniences.

Special prices to PERMANENT TENANTS.

Must be seen to be appreciated.

Tel. DREXEL 1084.

N. B and D car lines.

EXPOSITION VISITORS

Go to La Casa Apartments, 975 South Oxford Avenue. New building, beautiful furniture, pleasant surroundings. Every convenience. ...

[illegible]

## TO LET—APARTMENTS—Unfurnished

BURTON & CO. Western Ave. at 16th St.

TO LET—3-room apt. 1519 WINFIELD STREET.

## TO LET—FLATS—Furnished

### West and Northwest

TO LET—WILSHIRE DISTRICT NEAR AMBASSADOR HOTEL

Five rooms, southwest exposure, handsomely furnished in mahogany, exceptionally fine silver, linen, rugs, etc. Garage, telephone. ...

MOST HOMELIKE FLATS IN THE CITY, WELL FURNISHED.

[illegible]

### South and Southwest

[illegible]

## TO LET—FLATS—Unfurnished

### West and Northwest

1980 4TH AVE.

Very attractive 5-room flat and garage. All built-in features. Hand-painted walls. Tile bath with shower. Corner building. High-class neighborhood. ...

THE FRANK MELINE CO.

JUST COMPLETED FOR PARTICULAR PEOPLE

Four rooms and bath, entirely different. Beautifully finished, colored kitchens, built-in ice boxes, breakfast nooks ...

1781 WESTMORELAND BLVD. One Block West of Hobart.

RENTALS

HOUSES, FLATS AND APARTMENTS FURNISHED AND UNFURNISHED WESTLAKE, WILSHIRE, WINDSOR SQ. DISTRICTS.

FREE RENTAL SERVICE C. H. DAVIDSON CO.

[illegible]

### East and Southeast

### North and Northeast

## TO LET—HOUSES—Furnished

### West and Northwest

FREE RENTAL INFORMATION FREE AUTOMOBILE SERVICE

HOUSES, BUNGALOWS, FLATS, APARTMENTS

HARRY GROSSMAN

IN HOLLYWOOD—FURNISHED:

[illegible]

HOLLYWOOD RENTALS

[illegible]

## TO LET—HOUSES—Furnished

### East and Southeast

### North and Northeast

## TO LET—BUNGALOWS In Courts

[illegible]

## TO LET—HOUSES—Unfurnished

### West and Northwest

### South and Southwest

### East and Southeast

[illegible]

## TO LET—HOUSES—Unfurnished

### South and Southwest

### East and Southeast

## TO LET—Suburban and Country

## TO LET—Beach Property

## TO LET—Or Lease Miscellaneous

Stores and Shops FOR LEASE.

Office and Desk Space

[illegible]

## TO LET—Or Lease

### Office and Desk Space

FOR RENT—SEVERAL FINE LIGHT OFFICES, SINGLY OR ENSUITE. APPLY ROOM 404, LOS ANGELES CHAMBER OF COMMERCE BLDG.

[illegible]

Farming and Ranch Lands

Industrial and Business Pty.

Poultry Ranches

## TO LET—FLATS, HOUSES, APTS.—With Furniture For Sale

[illegible]

## FURNITURE—HOUSEHOLD GOODS—For Sale, Exchange

[illegible]

## MUSICAL INSTRUMENTS—For Sale and Exchange

[illegible]

## FURNITURE—HOUSEHOLD GOODS—For Sale, Exchange

$250,000 SAMPLE STOCK
The Quality Line of Furniture
Direct from the Factory
Prices Lower Than Ever
Every piece of furniture in this immense stock is new and up-to-date. Many pieces are exclusive designs. Every piece is guaranteed. Terms to suit you.
Living Room Suites, 9-piece ..... $198
Overstuffed Suites, 3-piece ..... $98
Bedroom Suites, 3-piece ..... $98
Dining Room Suites, 9-piece ..... $198
Kitchen Cabinets ..... $19.50
Library Tables ..... $12.50
Dressers ..... $19.50
Chiffoniers ..... $19.50
Beds, full size ..... $9.75
Davenports ..... $49.50
Rockers ..... $9.75
Buffets ..... $49.50
Dining Tables ..... $19.50
Dining Chairs ..... $3.75
Floor Lamps, complete ..... $9.75
Table Lamps, complete ..... $3.75
Rugs, 9x12 ..... $19.50
Linoleum, per sq. yd. ..... 75c
Congoleum Rugs, 9x12 ..... $4.95
Congoleum Rugs, 6x9 ..... $2.95
Congoleum Rugs, 3x6 ..... $1.25
Congoleum Rugs, 2x4 ..... 75c
Congoleum Rugs, 2x3 ..... 50c
Congoleum Rugs, 18x36 ..... 25c
Congoleum Rugs, 12x24 ..... 15c
Congoleum Rugs, 9x9 ..... 25c
Congoleum Rugs, 6x6 ..... 15c
Congoleum Rugs, 4x4 ..... 10c
Congoleum Rugs, 3x3 ..... 10c
Congoleum Rugs, 2x2 ..... 10c
Congoleum Rugs, 1x1 ..... 10c
Congoleum Rugs, 1x2 ..... 10c
Congoleum Rugs, 1x3 ..... 10c
Congoleum Rugs, 1x4 ..... 10c
Congoleum Rugs, 1x5 ..... 10c
Congoleum Rugs, 1x6 ..... 10c
Congoleum Rugs, 1x7 ..... 10c
Congoleum Rugs, 1x8 ..... 10c
Congoleum Rugs,

# AUTOMOBILES, ETC.—Miscellaneous

## Coupes for Sale

STEARNS-KNIGHT coupe, 1921. Carbureter, lenses, wheels and other equipment. This model Splendid condition. Cost $3,000 sacrifice, $1500. PHONE 73719 or evenings 73971.

STEARNS COUPE—"20." Unequaled value at $1445. Refinished. Open Evenings. LYNN C. SUXTON, STEARNS DIST., West 8050. 1435 S. Figueroa.

WILLYS-KNIGHT COUPE-SEDAN.

Run only 1800 miles; new car guarantee. Quick sale, $1500. terms.

WILLYS-OVERLAND PACIFIC CO. 1065 S. Figueroa. Open eve. 8000.

WILLYS-KNIGHT coupe, run very little, at a real price. Call for Mr. CHESTER. 1400 S. Figueroa. 2072.

| COUPE | COUPE | COUPE |
|---|---|---|
| Buick 6, 1920 | | $1150 |
| Studebaker, 1921, light 6 coupe | | 900 |
| Cleveland 6, 1923 coupe | | 1000 |
| Paige, 5—1919 coupe | | 700 |
| Oldsmobile, 1920 6 coupe | | 750 |
| Hudson, 1919 coupe | | 650 |
| Dixie, Buick 6 coupe | | 450 |

HOWARD AUTO CO. Of U. A. 1217 S. Main. Phone 58015.

| COUPE | FORD | COUPE | FORD |
|---|---|---|---|
| | 1920 | | |

Like new, lots of extras. REO MOTOR CAR CO. 1210 S. Main. 1200 A Grand.

'23 OVERLAND coupe 90-A. Good condition. Inquire 2435 S. MAIN.

## Sedans for Sale

CADILLAC SEDAN

1922 7-pass. and positively like new, even to the tires. Driven 8000 miles and can not be duplicated for $2500. terms. Call any time at 2082 W. WASHINGTON.

CHEVROLET SEDAN 1921 Model

"The Home of Individuality" Motor runs like new. Original finish throughout. Owner personal use. Two pumpers, spare tire and many other extras. A genuine bargain. $395. Terms like rent. 4 miles out. 1200 W. WASHINGTON.

Open Evenings and Sunday W. W. HERBERT CO. Chandler and Cleveland Distributors 1220 S. Olive. 14716.

CHEVROLET 1923 SEDAN—

Priced to sell quick; will take Ford in trade. 1146 Gilbert Ave. Phone 1146 Gilbert.

BUICK sedan, newly painted, excellent mechanical condition, upholstering good. Only $450. terms. Open eve., closed Sun. LLOYD L. KING, Ford Dealer, Huntington Park. Montebello 7756.

BUICK Sedan for sale, good condition. No dealers. 2280 W. 36TH PL.

FORD Sedan, 1922, speedometer, disk wheels, like new, $450; terms. Owner, 1178 Gail; balance small monthly payments.

OPEN EVENINGS AND SUNDAYS. J. NADEAU CO., FORD DEALERS. 1100 S. BROADWAY. SOUTH 2040.

FORD SEDAN, 1921. Fine shape. Looks just like new. Big saving.

DUNHAM for FORDS

Authorized Ford Dealer. 1260-62 W. 7th.

FORD SEDAN, 1923. Driven by an elderly woman; upholstering like new; has new tires; motor in fine condition. $895. terms. 140 W. PICO. Always open.

FORD SEDAN 1921. All accessories. Perfect condition. Must sell at once. $395. Best bargain and most value. 1351 S. OLIVE. CHEVROLET SALES CO.

FORD Sedan, 1921, perfect and this car is guaranteed; easy terms; this week only. 1000 HOLLYWOOD BLVD. Hollywood 2488.

FORD SEDAN, 1923. Tire, we know it's priced too low, but we are selling it that way. P. E. Miller, used car dept. 1148 S. Olive.

FORD, 1921 sedan. A-1 shape. Only $395. 534 W. PICO. 21422.

FORD sedan, A-1 condition; 4 new balloon 31 rims, terms, $575 S. VERMONT.

FORD sedan, run about 3000 miles. Like new. Terms. 1000 Hollywood Blvd.

FOR CASH—Ford touring car. Cost $700. A real buy at $325. W. H. COOK, 1335 S. Olive, 54806.

HUDSON '23 COACH.

It's a beauty. Run like new. P. E. Miller, Used Car Dept., 1148 Olive.

## Auto Trailers

SPECIAL BARGAINS IN TRAILERS

1920 Ton, used 3-wheel, good buy.....$65
4 wheel 2-ton, new tires, fair body.....$125
4 wheel 2-ton, fair body.....$175
Rob-Gil 4 wheel 4 ton, new tires.....$475
20 Trailers in stock, all sizes.
We Also Rent Trailers.
PIKE AUTO AND TRAILER WORKS
701 E. 7th st., L. A.

CALIFORNIA TRAILERS.
SALES OR RENT. BUY TRAILER. CALIFORNIA TRAILER MFG. CO.
2040 W. PICO ST. 70848.

UTILITY trailers, new and second-hand, for sale or rent. UTILITY TRAILER SALES CO.; 2421-23 S. Main st. Phone 21108.

AUTO CAMP trailer cheap for cash. 1402 W. 102TH, upstairs.

AUTO TRAILERS CO., 2 and 4-wheel, sale or rent. 1425 CENTRAL. 24028.

## Automobiles Wanted

WANTED—Must buy 2 cars daily to keep up our stock; sellers see us first. Spot cash for Dodges, Chevs., Ford, Marmons, Buicks, Studes, Hupps., Overl'ds, Oaklands, Overlands. If you have a car to sell bring it next car out you get $50 to $250 more. Positively no chgrge. Call or address DEPENDABLE MOTOR CAR EXCHANGE CORP. 1822 S. Main. Fre. 20102.

FOR EXCHANGE—2 clear lots, Tacoma Wash., making cor. lot 100x150, for late model small or medium sedan. Easily worth $1,000. If offer not accepted next car out you get $50 to $250 more. Positively no charge. Call or address DEPENDABLE MOTOR CAR EXCHANGE CORP. 1822 S. Main. Fre. 20102.

WE have clients looking for Studebaker, Buick, or Chevrolet touring cars. If you have your car to us for quick results. 1000 Hollywood Blvd. Hollywood 2488.

WANTED—To buy for cash, late model Mercer, Roberts or Locomobile. Price must be right. Address Z, box 20, TIMES.

WANTED—Ford touring car for cash. 1000 S. OLIVE ST.

WANTED—Late model cars for cash. 1127 S. OLIVE ST.

CAR WANTED—MARK, 1918, 1919 or 1920, touring or roadster. Must be cheap for cash. 1717 S. HOPE. CHECKLAND.

WANTED—Touring car for cash. Examine Tuesday. No dealers. Address Z, box 200, TIMES BRANCH.

$1 OR $2 Studebaker, Buick, Hudson, Overland or similar car at once; must be bargain for cash. 1000 S. MAIN. 24438.

AUTOS WANTED—Will pay cash for late Essex, Dodge, Buick 6 or Studebaker. W. E. COOK, 1135 So. Olive.

WILL buy Dodge private owner for spot cash. Must be in good condition. I deal not a dealer. WEST 1758.

$25 or $30 PACKARD; must be in A-1 shape & a bargain. Owner. Call Tuesday or Wednesday. E. KOHL, Ralphs Grocery.

FOR CASH—Small touring car. Ford preferred. Call evenings. 987 WEST 81ST ST.

WANTED—Late model automobiles for cash, any make. 1369 SO. HILL.

SPOT CASH WAITING FOR YOUR AUTO. JUST MARK ANY TIME, PRICE & TERMS.

WANTED—Stude roadster. 1021 SOUTH GRAND AVE.

WANTED—From pvt. party, late Buick medium priced auto. 681 S. Bur'l. 81442

## Automobiles for Hire

DRIVE STILLWELL'S CARS.
OUR NEW RATES ARE LOWEST IN LOS ANGELES.
CHEAPER TO RENT THAN OWN A CAR.
Anything from Packards to Fords, without drivers, by hour, day, week or month. Reliable cars, reliable drivers. Prompt service guaranteed on the dot. Full insurance protection.
STILLWELL AUTO LIVERY.
BRAND NEW CARS.

Complete line of standard make cars, for rent without drivers, by hour, day, week or month. Lowest rates in town. Reliable service. Open Sundays. TUCKER-SHEAN CO. 1100 S. Olive. 21444.

50c PER HOUR—
UNLIMITED MILEAGE.
Fords $15 per day; others $20 per day. Ford Touring Car, $12 per day. Open Sundays. Lincoln St., near 6th and Figueroa.
WITHOUT DRIVERS—Autos and Trucks. PARSONS BROS.
916 S. Main. Phone 11698.

FOR HIRE—Late model Ford touring car, good driver, $1.50 per hr. Phone 52552.

FORD sedan, reliable bonded lady driver. Reasonable rates. 796272.

ENCLOSED 5-pass. car. Owner driven. Long or short trips. VERMONT 4307.

## Accessories, Parts, Equipment

JOE'S AUTO WRECKING. Parts for late model cars. 1200 S. MAIN. Fr. 26617.

A---mobile Tires

TIRES AND BATTERIES
SOLD ON EASY PAYMENTS.
CREDIT TIRE CO., 329 W. 9th. Pho. 651

Bodies, Beds, Seat-backs

FORD BODIES, BUY AND EXCHANGE. H. O. SNYDER, 1815 S. WASHINGTON.

# MOTORCYCLES—Bicycles

FOR SALE—Harley-Davidson, 1923, almost new, with side delivery, two speedometer and headlight. 5815 MELROSE. Holly 7180.

COLUMBIA and Flying Dragon, factory prices. Bicycles. LOGELES CYCLE & SUPPLY CO., 318 E. 6th St. Phone 10-1-1.

MOTORCYCLE for sale, owner. Harley, '21, first-class shape. New paint. $150. 5230 CENTRAL AVE.

# TRACTORS—Tractor Implements

FOR SALE—Tractor attachment for Ford. Apply 3116 S. VERMONT. Beacon 3888.

# HORSES, MULES, CATTLE—For Sale, Exchange, Wanted

## For Sale.

FOR RENT—20 good work mules, any number you want. Also complete grading outfit. PETER J. FERRY, 614 E. Arcadia, Glendale 476-J.

FOR SALE—1200-lb. mare, good worker, $40; 13 0-lb. work mare, $50. Hay wagon, $50; lean cultivator, $45. Bean sled, $25. STERLE, Baldwin Park.

YOUNG grade Jersey cow, just fresh. 314 gal. TOLUCA RANCH. Cantrell's and Short sts., Inglewood.

FOR SALE—2 two horse buggy, 1 set of harness, call MAIN 4582 or 8 7TH ST.

# POULTRY, PET STOCK—For Sale, Etc., Wanted

## Poultry and Poultry Supplies.

FOR SALE—200 1-yr. old white Leghorn laying pullets, 60c to $1 each. 200 2-yr. old hens, 50c each. Call MR. SINGER, 119 N. Sunkyong ave., Baldwin, Call Downey 4-117.

WE buy all kinds of poultry and rabbits. Will call anywhere. A. F. SMITH Poultry Yards, 8718 S. Vermont. West 1504.

40 W. L. pullets; laying; 9 mos. McFadden stock. Trap nested. 90c. 25 on Artesia. 445 W. 60TH ST. 306-108.

FOR SALE—400 W. L. pullets and 300 R. I. Reds. 8022 S. Main., San Gabriel, Cal.

WANTED—Poultry. We call for it. WESTERN POULTRY CO., 2217 Central ave. Humboldt 1743.

## Pigeons, Birds, Etc.

CANARIES, German Rollers, males, $5 up. Private party. WEST 6414.

## Goats, Milch, etc.

FOR SALE—One purebred Toggenburg buck and one purebred Saanen buck from fine milk stock. Must sell at once. Taken in city. GEO. V. DILL, 248 N. Allen ave., Pasadena. Colo. 1903.

TOGGENBURG and Saanen goat, $20 for both. 1143 W. 109TH ST. Vermont 6415.

## Dogs and Dogs at Stud

BOSTON bull dog, 8 months old, $25. 118 E. AVE 33. Garv. 1214.

20 WEEKS old male Fremch poodle. 1029 WEST 25TH ST. West 1488.

# POULTRY, PET STOCK—For Sale, Etc., Wanted

## Dogs and Dogs at Stud.

FOR SALE—Russian Wolfhound pups, finest pedigreed dogs in America; also Great Danes; OFFICE: Times office; the Mecca of American dog lovers; all breeds represented; chance to get good dog at reasonable price. CLOSE-WALL KENNELS.

RUSSIAN Wolfhound, Male, registered, Prize winner, 12 months old, gentle, fine, faithful—bargain. 2855 SEBASTIAN AVE. Sycamore Beach, P.O. box 475.

PEDIGREED Police dog's pups for sale; 3 mo. old; sired by Chevrolet, son Mr. Lombert, trainer Strongheart. Phone 444 W. SIXTH AVE.; 1c bus. Complete stock, or on Watts car, Lelin station.

FOR SALE—2 German police female pups, 6 mos. old; sired by Tanero Tyr. Vom Hindenburg; beautiful, highly pet. $100 each. 4908 SAN.

PEDIGREED English bull puppies, best blood line, beautiful specimens, ready for immediate sale. 6126 WALTON AVE. Phone University 20364.

WHITE Boxer puppy, 8 mos. old, pedigreed stock, sire White Cap. Pr. $25. BLACK. E. 8420. 964 Fedora st.

PUPS—Boston bull, beautifully marked, reasonable. 1147 GORDON pl., Hollywood.

FOR SALE—Airedale bull, full grown, male. Phone VER. 2708.

LOST—OLD thoroughbred registered Airedale pups. 5067 W. 9TH ST. 385-348.

## Cats

2 WHITE Angora kittens, males. No dealers. WEST 191.

FOR SALE—At 4 months. Last Persian cats and kittens. 1901 E. 17TH. 387902.

REDUCING sale on cats, kittens, clean. Cats at stud. 1135 W. 36TH. Ver. 2200.

KITTENS—Beautiful Persian, pedigreed, price reasonable. GARV. 3185.

# HOUSES—For Sale Miscellaneous

BEAUTIFUL LAFAYETTE SQUARE 5-ROOM STUCCO.

1400 BUCKINGHAM ROAD.

Absolutely the best buy to be had in this exclusive tract. Main rooms finished in mahogany, last 4 rooms in ivory. Oversized, walls beautifully decorated in oil. Lighting fixtures are decidedly attractive. Unit system of heating, with control on each floor; storage tank of water heater, saves shrubs and sprinkling system. 4 bedrooms on second floor. Complete maid's quarters, 2-car garage. Title insurance. Open daily, 9 to 5. W. Washington to Buckingham Road, then north. A bargain at $17,000. Terms.

GUY V. COLE,
Owner and Builder.
HOLLY 8080.
Open for Inspection.

18-ROOM WILSHIRE HOME, $22,000.

An unusually attractive modern home of 10 rooms, located in one of Wilshire Blvd. best Western ave. and Third St. in a setting of fine shrubbery. Living room and dining room finished in rich mahogany; dining room is treated oak; reception hall, walk-in oil heated dressing room, maid's room and bath. Four large airy bedrooms and two tiled bathrooms on second floor. Complete maid's quarters, 2-car garage. This property must be seen to appreciate the surroundings and its real value. Easy terms can be arranged. Call MR. MEATON.

WILSHIRE'S FINEST STUDIO VILLA.

Artist-owner leaving city. Located on corner on beautiful Andersen Hill. Most unexcelled mountain view from 15-foot studio window in living-room, which is exceptionally large, with 16-foot ceiling. Private balcony and big open fireplace. Balcony extends around living-room leads to master bedroom. Beautiful view from sunroom and dining-room. 2 beds, gas furnaces; in fact, everything to make this the home ideal. This home will appeal to those who demand something out of the ordinary. Terms can be described. Must be seen. This is a $16,000 home for much less. All for MR. MACHETTE

$20,000.

A WONDERFUL HOME.
NEW WINDSOR SQUARE.

Buy direct from builder this beautiful home. Just completed. Large panels, reception hall. Interior finished in hand-rubbed mahogany. Maids decorated throughout. 2 master baths and shower, also maid's room and bath. Open tile fireplace. Basement with gas furnace. 2-car garage. A bargain in property to be of exceptional value at this price. Terms can be arranged. Call MR. MACKINTOSH.

W. J. BEATMAN COMPANY.
Suites 9th Floor Merritt Bldg.
9th & Hope. Fre. 1196.

$20,000 WILSHIRE HOME $24,000

Circumstances force the owner to sacrifice this most desirable

2-STORY HOME

Located on one of the prettiest streets in this highly restricted residence district. Surrounded by the finest homes in Los Angeles.

Living room, dining room, breakfast room, kitchen. Beautiful cedar closet and room with tiled vanity. Sleeping porch. Three large bedrooms arranged en suite with two tiled baths, also large sleeping porch.

An artistic wall treatment of oil on canvas. Double garage. Every room is perfect. Must be seen to be appreciated in every detail and in real value. Easy terms can be arranged. Call MR. MEATON.

WILSHIRE'S FINEST STUDIO VILLA.

Artist-owner leaving city. Located on corner on beautiful Andersen Hill. Most unexcelled mountain view from 15-foot studio window in living-room, which is exceptionally large, with 16-foot ceiling. Private balcony and big open fireplace. Balcony extends around living-room leads to master bedroom. Beautiful view from sunroom and dining-room. 2 beds, gas furnaces; in fact, everything to make this the home ideal. This home will appeal to those who demand something out of the ordinary. Terms can be described. Must be seen. This is a $16,000 home for much less. All for MR. MACHETTE

$20,000.

A WONDERFUL HOME.
NEW WINDSOR SQUARE.

Buy direct from builder this beautiful home. Just completed. Large panels, reception hall. Interior finished in hand-rubbed mahogany. Maids decorated throughout. 2 master baths and shower, also maid's room and bath. Open tile fireplace. Basement with gas furnace. 2-car garage. A bargain in property to be of exceptional value at this price. Terms can be arranged. Call MR. MACKINTOSH.

W. J. BEATMAN COMPANY.
Suites 9th Floor Merritt Bldg.
9th & Hope. Fre. 1196.

$20,000 WILSHIRE HOME $24,000

Circumstances force the owner to sacrifice this most desirable

2-STORY HOME

Located on one of the prettiest streets in this highly restricted residence district. Surrounded by the finest homes in Los Angeles.

Living room, dining room, breakfast room, kitchen. Beautiful cedar closet and room with tiled vanity. Sleeping porch. Three large bedrooms arranged en suite with two tiled baths, also large sleeping porch.

An artistic wall treatment of oil on canvas. Double garage. Every room is perfect. Must be seen to be appreciated in every detail and in real value. Easy terms can be arranged. Call MR. MEATON.

WILSHIRE'S FINEST STUDIO VILLA.

Artist-owner leaving city. Located on corner on beautiful Andersen Hill. Most unexcelled mountain view from 15-foot studio window in living-room, which is exceptionally large, with 16-foot ceiling. Private balcony and big open fireplace. Balcony extends around living-room leads to master bedroom. Beautiful view from sunroom and dining-room. 2 beds, gas furnaces; in fact, everything to make this the home ideal. This home will appeal to those who demand something out of the ordinary. Terms can be described. Must be seen. This is a $16,000 home for much less. All for MR. MACHETTE

$20,000.

GENTLEMAN'S IDEAL HOME

Located on the finest residential Blvd. in Los Angeles; a home of charm and refinement with beautiful gardens; this home is one to please the most fastidious. Both from the interior and exterior and the distant view is a wonderful one. The house is artistically designed, strongly constructed and has large rooms with wonderful floor plan; the living rooms are all designed for entertaining; the servant's rooms, large grounds, 2-car garage room and many other features. See Mr. Wilborne or any of the owners on the premises. Open for inspection.

WILBORNE & BECKER,
607 S. Western Ave. Wil. 4194.

PRICED FOR QUICK SALE.
WILSHIRE DIST. MINERT BUNGALOW.
(Exclusive Location.)

Open to inspect. Seven rooms, Living-room, 19x22. Dining-room is a model of ELEGANCE. Bedrooms are CHARMINGLY WELL LIGHTED, with exquisite wall treatment, three of them have BUILT-IN Mahogany Wardrobes. The MASTER BEDROOM IS A LITTLE JEWEL. LARGE TILED BATH, showing MR. HUTCHINGS with E. R. ALTHOUSE CO., 815 S. Western Ave. Drexel 4472. Residence 5-0846.

BEFORE buying R. E. A. or elsewhere look over the beautiful opportunities in Pasadena, Monrovia, Glendora, Azusa and Covina. Choice residence sites, level lots and very attractive terms.

For rent, unfurnished, furnished, beautiful vista del, 3-story residence. Several special bargains also for sale.

MAC BLANKENHORN
"Over 20 Years a Resident of Pasadena"

AN IDEAL HOME

Beautiful new six-room bungalow. Three bedrooms, tile bath and sink. Double garage. Large lot. Nothing to equal this at $10,500.

A. W. GRACE
REAL ESTATE & INVESTMENTS
105 North Western Avenue
Phone 567-904

WILSHIRE DISTRICT
2-STORY COLONIAL STUCCO

Located 2 blocks from Wilshire Blvd., two story, large bedrooms, breakfast room, three tile baths, maid's room and bath of fixtures and decorations throughout. Unusual amount of attractive built-in features; garage, cement floor. Price $10,000. Easy terms. 2 real bargains. MR. WOODS with ELMER R. SAWYER, 233 N. Larchmont Blvd. Holly 2740.

NEW GOODYEAR TRACT
4 AND 5-ROOM BUNGALOWS
WITH ALL UP-TO-DATE IMPROVEMENTS. GARAGE. PRICED $3600 TO $4200, ON TERMS THAT MAKE IT AN EXCEPTIONAL CHANCE TO OWN YOUR OWN HOME.
J. W. DIAMOND & CO.
606 S. WESTERN AVE. 569-575.

809 N. HEACHWOOD DR.
(Cor. of Sycamore)

New 6-room stucco, high corner lot; large rooms, mahogany finish, 2 bedrooms, tiled bath and shower, automatic water heater, fireplace, built-in features, garage, lawns, shrubbery, etc. Price $8,500. Terms. Owner, ELMER R. REYNOLDS, 223 N. Larchmont Blvd. Holly 1746.

GIVING away four-room BUNGALOW to buyer of lot; 45x150 lot; bears street; 2 blocks car; $1,000. BOULEVARD IS FRONT. The lot alone worth the price, $2,000. MR. DEFY, WIL. 1104.

FOR SALE—$450 down, $1000 full quick, 6-room house, close to Adams. Will rent $30 per mo. Will bring $2000 in fall. Must sacrifice as I need money at once. OWNER, 6188 ST. Cut West Adams to Vine.

BROKEN ON LOT

Near Adams and Vermont. Lot alone worth $2000. Elegant 6-room house (modern) Make and bid this bargain today. WEST 875.

MUST SELL TODAY.
CLOSE IN $17000. TERMS.
SIX-RO-M HOUSE, THREE BEDROOMS, TWO BLOCKS FROM 21ST AND UNION AVE. PAVED STREETS. NEAR METROPOLITAN CAR.

Y-ROOM 2-story modern home, hardwood floors, built-in features, 50 ft. lot and garage. Good west side location. Only $9000. $2,000 cash. Inquire 1461 W. WASHINGTON. West 4024.

OWNER wants to sell quick, 5-room, 2-bedroom, 2 tile baths, 2 fireplaces, 2-car garage, lot 65x150; lovely bungalow. Large lot and fine view. Only $7,500. 1 block from Wilshire Blvd. 1 block from Vermont. Must sell at once. Taken in trade. MR. FITTS, Drexel 4472.

BARGAIN ON ALVARADO NEAR 6TH ST.
ELEVEN 2-ROOM HOUSES.
LOT 80x130
TO ALLEY.

Lot alone worth price for this today. 711 SO. ALVARADO. Fr. 65274.

I WANT to sell my beautiful colonial 5-room bungalow at 1000 E. 42ND ST. and see it. No. 212 N. ARDMORE. Must buy in Wilshire.

# HOUSES—For Sale Miscellaneous

$10,000.

COUNTRY CLUB DRIVE BUNGALOW

On beautiful Country Club Drive near Western, 5 commodious rooms, reception hall, large living-room, breakfast-room connected to large patio, 3 nice sized bedrooms with large tile bath and shower, maid's room and bath. Interior hand decorated in oil. Large tile fireplace. Large lot 51x132. Beautifully improved with choice shrubs and flowers. 2-car garage. This property must be seen to appreciate the surroundings and its real value. Easy terms can be arranged. Call MR. MEATON.

WILSHIRE'S FINEST STUDIO VILLA.

Artist-owner leaving city. Located on corner on beautiful Andersen Hill. Most unexcelled mountain view from 15-foot studio window in living-room, which is exceptionally large, with 16-foot ceiling. Private balcony and big open fireplace. Balcony extends around living-room leads to master bedroom. Beautiful view from sunroom and dining-room. 2 beds, gas furnaces; in fact, everything to make this the home ideal. This home will appeal to those who demand something out of the ordinary. Terms can be described. Must be seen. This is a $16,000 home for much less. All for MR. MACHETTE

$20,000.

A WONDERFUL HOME.
NEW WINDSOR SQUARE.

Buy direct from builder this beautiful home. Just completed. Large panels, reception hall. Interior finished in hand-rubbed mahogany. Maids decorated throughout. 2 master baths and shower, also maid's room and bath. Open tile fireplace. Basement with gas furnace. 2-car garage. A bargain in property to be of exceptional value at this price. Terms can be arranged. Call MR. MACKINTOSH.

W. J. BEATMAN COMPANY.
Suites 9th Floor Merritt Bldg.
9th & Hope. Fre. 1196.

$20,000 WILSHIRE HOME $24,000

Circumstances force the owner to sacrifice this most desirable

2-STORY HOME

Located on one of the prettiest streets in this highly restricted residence district. Surrounded by the finest homes in Los Angeles.

Living room, dining room, breakfast room, kitchen. Beautiful cedar closet and room with tiled vanity. Sleeping porch. Three large bedrooms arranged en suite with two tiled baths, also large sleeping porch.

An artistic wall treatment of oil on canvas. Double garage. Every room is perfect. Must be seen to be appreciated in every detail and in real value. Easy terms can be arranged. Call MR. MEATON.

WILSHIRE'S FINEST STUDIO VILLA.

Artist-owner leaving city. Located on corner on beautiful Andersen Hill. Most unexcelled mountain view from 15-foot studio window in living-room, which is exceptionally large, with 16-foot ceiling. Private balcony and big open fireplace. Balcony extends around living-room leads to master bedroom. Beautiful view from sunroom and dining-room. 2 beds, gas furnaces; in fact, everything to make this the home ideal. This home will appeal to those who demand something out of the ordinary. Terms can be described. Must be seen. This is a $16,000 home for much less. All for MR. MACHETTE

$44,000. $44,000.

GENTLEMAN'S IDEAL HOME

Located on the finest residential Blvd. in Los Angeles; a home of charm and refinement with beautiful gardens; this home is one to please the most fastidious. Both from the interior and exterior and the distant view is a wonderful one. The house is artistically designed, strongly constructed and has large rooms with wonderful floor plan; the living rooms are all designed for entertaining; the servant's rooms, large grounds, 2-car garage room and many other features. See Mr. Wilborne or any of the owners on the premises. Open for inspection.

WILBORNE & BECKER,
607 S. Western Ave. Wil. 4194.

PRICED FOR QUICK SALE.
WILSHIRE DIST. MINERT BUNGALOW.
(Exclusive Location.)

Open to inspect. Seven rooms, Living-room, 19x22. Dining-room is a model of ELEGANCE. Bedrooms are CHARMINGLY WELL LIGHTED, with exquisite wall treatment, three of them have BUILT-IN Mahogany Wardrobes. The MASTER BEDROOM IS A LITTLE JEWEL. LARGE TILED BATH, showing MR. HUTCHINGS with E. R. ALTHOUSE CO., 815 S. Western Ave. Drexel 4472. Residence 5-0846.

BEFORE buying R. E. A. or elsewhere look over the beautiful opportunities in Pasadena, Monrovia, Glendora, Azusa and Covina. Choice residence sites, level lots and very attractive terms.

For rent, unfurnished, furnished, beautiful vista del, 3-story residence. Several special bargains also for sale.

MAC BLANKENHORN
"Over 20 Years a Resident of Pasadena"

AN IDEAL HOME

Beautiful new six-room bungalow. Three bedrooms, tile bath and sink. Double garage. Large lot. Nothing to equal this at $10,500.

A. W. GRACE
REAL ESTATE & INVESTMENTS
105 North Western Avenue
Phone 567-904

WILSHIRE DISTRICT
2-ROOM COLONIAL STUCCO

Located 2 blocks from Wilshire Blvd., two story, large bedrooms, breakfast room, three tile baths, maid's room and bath of fixtures and decorations throughout. Unusual amount of attractive built-in features; garage, cement floor. Price $10,000. Easy terms. 2 real bargains. MR. WOODS with ELMER R. SAWYER, 233 N. Larchmont Blvd. Holly 2740.

NEW GOODYEAR TRACT
4 AND 5-ROOM BUNGALOWS
WITH ALL UP-TO-DATE IMPROVEMENTS. GARAGE. PRICED $3600 TO $4200, ON TERMS THAT MAKE IT AN EXCEPTIONAL CHANCE TO OWN YOUR OWN HOME.
J. W. DIAMOND & CO.
606 S. WESTERN AVE. 569-575.

809 N. HEACHWOOD DR.
(Cor. of Sycamore)

New 6-room stucco, high corner lot; large rooms, mahogany finish, 2 bedrooms, tiled bath and shower, automatic water heater, fireplace, built-in features, garage, lawns, shrubbery, etc. Price $8,500. Terms. Owner, ELMER R. REYNOLDS, 223 N. Larchmont Blvd. Holly 1746.

GIVING away four-room BUNGALOW to buyer of lot; 45x150 lot; bears street; 2 blocks car; $1,000. BOULEVARD IS FRONT. The lot alone worth the price, $2,000. MR. DEFY, WIL. 1104.

FOR SALE—$450 down, $1000 full quick, 6-room house, close to Adams. Will rent $30 per mo. Will bring $2000 in fall. Must sacrifice as I need money at once. OWNER, 6188 ST. Cut West Adams to Vine.

BROKEN ON LOT

Near Adams and Vermont. Lot alone worth $2000. Elegant 6-room house (modern) Make and bid this bargain today. WEST 875.

MUST SELL TODAY.
CLOSE IN $17000. TERMS.
SIX-RO-M HOUSE, THREE BEDROOMS, TWO BLOCKS FROM 21ST AND UNION AVE. PAVED STREETS. NEAR METROPOLITAN CAR.

Y-ROOM 2-story modern home, hardwood floors, built-in features, 50 ft. lot and garage. Good west side location. Only $9000. $2,000 cash. Inquire 1461 W. WASHINGTON. West 4024.

OWNER wants to sell quick, 5-room, 2-bedroom, 2 tile baths, 2 fireplaces, 2-car garage, lot 65x150; lovely bungalow. Large lot and fine view. Only $7,500. 1 block from Wilshire Blvd. 1 block from Vermont. Must sell at once. Taken in trade. MR. FITTS, Drexel 4472.

BARGAIN ON ALVARADO NEAR 6TH ST.
ELEVEN 2-ROOM HOUSES.
LOT 80x130
TO ALLEY.

Lot alone worth price for this today. 711 SO. ALVARADO. Fr. 65274.

I WANT to sell my beautiful colonial 5-room bungalow at 1000 E. 42ND ST. and see it. No. 212 N. ARDMORE. Must buy in Wilshire.

# HOUSES—For Sale Miscellaneous

$30,000. $20,000.

BEAUTIFUL 2-STORY ENGLISH BUNGALOW

Home.

Homeseekers cognizant of appealing real value in Design, Construction and Location are invited to personally inspect by appointment through R. E. MONTGOMERY this really beautiful Two-Story Stucco English-type Home, located on a beautifully landscaped Terraced Hoot-Front Lot in the New Windsor Square.

Lower floor contains large Recreation Hall, spacious living Room with three exposures and large open Fireplace, Breakfast Room, Dining Room, Pass Pantry, Tiled Kitchen, Maid's Room and Bath.

Upstairs are four large Master Bed Chambers, a large Sleeping Porch and two Tiled Baths with separate Cabinet Shower, Connecting Closet space throughout.

Finished in Mahogany and Oil on Canvas. Unit Heating Plant. Sprinkler system. Double Garage. Wonderful view of the mountains. Prompt action is advisable.

R. E. MONTGOMERY,
CHELEW & HOYT,
Wilshire at Harvard.
Wil. 4286. Wil. 4286.

MAGNIFICENT FURNISHED HOME IN OLD WINDSOR SQUARE

A new brick residence on the finest street in exclusive Windsor Square.

Tremendous living, dining room and library. Superb center hall. Lovely breakfast room, tiled kitchen, pantry, pass pantry, maid's quarters and bath.

Four spacious master bedchambers with connecting solid tiled baths.

Woodwork solid mahogany. Wally is oil on heavy canvas. Unit heating system.

The floors, fixtures and plumbing are the best that money can buy.

Let it $16,185 beautifully located and shrubbed. A double garage.

Present owner leaving for France and a very attractive price is arranged.

JAMES J. DONAHUE
Wilshire at corner Westlake
Drexel 4231

WILSHIRE BUNGALOW.

$11,500 $11,500
(Between 6th and Wilshire.)

This is the best value in a Wilshire bungalow that we have been able to offer for a long time.

Extending across the front of the house is a spacious living room with music room alcoving. Beautiful dining-room and large kitchen with plenty of closet space. Tiled bath and shower. Large back porch. Own lawn and shrubs in front. Open for inspection by appointment through

GEORGE MERRILL
CHELEW & HOYT
Wilshire at Harvard.
Wil. 4286. Drexel 4286.
Drexel 4286.
Open Sunday.

WILSHIRE. $21,000. WILSHIRE.

ENGLISH PLASTER HOME. VILLA. 9 ROOMS.

Most charming home in the exclusive Windsor Sq. dist. built for a home. Very finest of construction. Must be seen to be appreciated. Will be open all day. All large rooms. Center hall. Living and dining rooms panelled. Beautifully decorated. Solid mahogany doors throughout. Walls unusually hand decorated in fine oil. Beautiful soft Tiffany shading. Old rose, gold and soft lavender tones. Six tiled baths. Master bedroom suite with all-tiled bath rooms in suite. Maid's room and bath. North of Wilshire Blvd. Highly restricted. Worth more than the price of the house and lot. Will exchange for clear income property. Let "the man who KNOWS WILSHIRE" show you. Phone 4472. J. R. ALTHOUSE CO., 815 S. Western. Drexel 4472.

$15,000 6 ROOMS $15,000
WILSHIRE

DUTCH COLONIAL.

A beautiful home, located on a high sightly corner lot with an abundance of fine shrubbery and flowers. Living-room, dining-room, kitchen, maid's room and bath on first floor; 3 delightful bedrooms and tiled bath on second floor. Hardwood floors throughout. Fireplace. Garage. Let us show you this comfortable home. Open for inspection. Excellent terms and real value. See MR. HAZLETT.

WESTERN AVE. AT 10TH ST.
Phone 567-904

$37500
WINDSOR SQUARE DISTRICT.
$2000 CASH. BALANCE CALL.

Distinctive stucco bungalow. English design. Five large rooms and breakfast nook; tile bath and sink, shower, automatic heater, THREE walls in living and dining room, Batchelder fireplace, hardwood floors, latest electric lighting fixtures. Garage, solid driveway. Exceptionally well shrubbery. Near school and markets. A wonderful home. See owner at 5400 MELROSE AVE., or Phone 4586515.

$250 CASH

Peculiar circumstances enable me to offer new stucco bungalow of 5 fine rooms. Two oak floors, wonderful bath, nook, garage. Handsome paper. Splendid front lawn. Also all street improvements. Don't examine unless you can pay $250 cash. Price $4000. MAIN 6048.

AN EXCEPTIONAL BUY

Near Western and Beverly, beautiful 7-room bungalow. All large rooms, sunroom, dining room and breakfast nook, tiled bath, sink, shower, built-in features, garage. Lot 50x150. Price $12,000. Lacks only $2,000 cash. Terms. Owner, 6320 ST. Cut West to Vine. Phone 567-904.

HAVE your home and business together. Have and living rooms, plans for 5000 bungalow on Blvd. Lot 50x150. Price $5,000. Terms. 2716 Lincoln Ave. Pasadena.

2 HOUSES TO BE MOVED; ONE 10-ROOM DOUBLE, ONE 5-ROOM 2-STORY. SELL CHEAP. CALL MORNINGS 1805 INGRAHAM ST.

CASH, $500, cottage of seven rooms. Price $3,500. Address Y, box 207, TIMES OFFICE.

$7 cash, $7 Colonial bungalow, No. 813 N. ARDMORE. I want to sell quick. Will sacrifice.

NR. 818 N. Wilton, Lansdale home, $16,500. MR. FITTS, Wil. 4472. Main 9000.

1600 S. CRANSTON, 5 rms., 2 baths, hardwood finish. DREXEL 4472.

# HOUSES—For Sale Miscellaneous

WILSHIRE DISTRICT
BEAUTIFUL ITALIAN STUCCO

$24,000 TERMS.

In the heart of the most desirable residential district. West of Western, half block north of Wilshire. Charming home of three large bedrooms and guest sleeping porch. Three tiled baths. Alcove dressing room. Maid's room.

Large living room with fireplace in the mantel, center hall planned-in cupboard with tiled floor, breakfast room.

Large pool adorned with flowers and shrubs. Double garage. Every convenience and comfort. Must be seen at once. Call BROWN, 567-200.

LAFONTE & RANKEN CO.
3781 Wilshire Blvd.
Phone 567-200.

IN WINDSOR SQ. A BEAUTY.

A BEAUTIFUL ITALIAN VILLA OF 10 ROOMS. OWNER AT A GREAT SACRIFICE.

This exceptional home for sale only because owner has been CALLED BACK TO SAN FRANCISCO. Over $2000 worth of PRIZE WINNING IMPORTED and DOMESTIC TILE used. Contains 5 baths, 3 fireplaces, 2 sleeping porches, pantry, tiled kitchen, maid's room and bath. An ideal home for the family that entertains. Large living-room, dining-room, sunroom, pantry, tiled kitchen, maid's room and bath. All bedrooms finished and open to the south. Bedrooms are of un

## HOUSES—
For Sale.

South and Southwest

YOUNG MARRIED PAIR—Have The Daily ... building a home; have ... and floor; ... price. ... Phone ... MICHAELS ... 2007 W. ...

$1500 CASH. Price $6000 ... will be on ... 6 rooms, ... Price $4000 ... $1500 CASH. ... 6 rooms, ... Price $4000 ... $1500 CASH. ... 6 rooms, ... Price $4000 ... $1500 CASH.

## INCOME PROPERTY— For Sale

99-YEAR LEASE
FINEST HOTEL SITE
IN
DOWNTOWN
DISTRICT.
PRESENT INCOME
CARRIES
INVESTMENT.
SEE MR. CAYLIN,
WARREN H. KEEB
822 SUN BLDG.
7th and Hill.

DUPLEX.
NEAR L. A. HIGH SCHOOL.
$16,000.
Beautiful new BRICK COLONIAL; 4 rooms downstairs and 1 up on each side; old ivory finish; tile baths and sinks; all built-in features; real fireplaces; large lot; good income, $3000 cash; balance easy terms. Will not last long at above price. Call WATSON, 5071230.

LA SONTE & RANSOM CO.,
3751 Wilshire Blvd.
5071230 —Phone— 507-1230.

80 FEET ON WESTERN
$20,000
Partly Improved. Present income $1700. Close to busy intersection. This is an exceptional opportunity. $10,000 cash.
Sella W. PICO. 782-782.

$32,500
STUCCO 4-family flat of 4 rooms and 2 baths each, with one flat completely furnished, located on beautiful street near Westlake Park. At 11 per cent net. To reserve would cost you at least $42,000) and this can be had for only $32,500. No vacancies. Income over $4500 year at low rental. Might take bungalow in part.
VIRGIL E. WATTERS,
439819. Beverly at Bryson. 439361.

FOR SALE—NEW APARTMENT HOUSE

We offer for quick sale a new apt. house just completed in excellent location where values are increasing rapidly. Leased for 10 years, secured by 6 months rent and 1st chattel. Cash required $37,000. Will return you over 10 per cent. Would consider clear hotel in part payment.
BOYCE-SEELY CONSTRUCTION CO.
411 Pacific Finance Bldg. 812806.

WEST NINTH ST.
APARTMENT HOUSE
$38,000
All rooms built-in; furniture, lease and all average at better than $3000 yearly. Takes $20,000 cash to handle. Near Hoover st. A wonderful investment with excellent speculative value. Handled by
THE LYON REALTY CO.
328 Douglas Bldg. Phone 67207

CLOSE TO WESTERN AVE.
NEW 5-ROOM DUPLEX BUNGALOW
4-ROOM APT. IN REAR
$16,000—$6500 CASH
A snappy pickup for both homes and income. Every up to the minute detail. Fully occupied. Income $195 per mo. See MR. DARRELL or MR. SCOTT.
KELLS & GRANT
Wilshire Blvd. at Western

INCOME $4800 ANNUALLY
Nice, modern 5-unit bungalow court.
Fine site, close in; rather run. Let $4,000 in 3 years and more for $ additional units. Always rented. Better than 20% on your money invested.
MIRA D. MACKAY,
2008 Pasadena Ave. Glevsaun 1855.

INCOME BARGAIN
$15,000 HANDLES
20 Units, 7 Rooms, GARAGES
[illegible]
$18,000
Terms.
[illegible]
BLK. CORR. HARPER, MANSFIELD & VINE
Realty, [illegible]

INCOME PROPERTY
Fine new apartments near Vermont ave. Northwest section, 48 rooms; all built-in features, garages. Lot 150x125. Fine terms. Price $65,000. REAL BARGAIN. See Mr. Cahn, Jr. GEO. C. PECKHAM CO., 1101 Hibernian Bldg. 68302. PICO 1430.

APT. HOUSE SITE.
105x140 S.E. corner, 901 N. New Hampshire, 1 block of Vermont, 2 blocks from Melrose & Hollywood, 3 blocks S. of R.R.U.C. 8 stores gardens across the back; 7-room modern Spanish bungalow; income $166 month. Price $21,000, $11,000 cash. This is a bargain and won't last long. OWNER, Holly. 6572.

WEST ADAMS STREET CORNER.
Lot 100x132 with 2-story brick bldg. on part of lot. NARS on part to vacant; ideal for stores. Price $66,000. Need money for other business. Owner W. HOFMAN, 1230 3rd st., Santa Monica, Cal.

W. PICO CORNER.
Near Figueroa, 60x132. Income $425 month. Property to be sold to settle estate. Price $60,000. Must have $41,000 cash. Don't overlook it.
LEE REALTY, 3700 Dalton ave.
Capital 6258.

BEAUTIFUL BONNIE BRAE.
New stucco flat, 4 large rooms, tile baths and sinks, hot water heat, hardwood floors, high terraced lot, million-dollar view; all for $28,000; $12,000 cash; 5% on balance.
$6500 BUYS 5-room, double bungalow; also 5-room cottage in rear. Lot 50x130. Income; heating; fruit trees; ½ blk. N. of new $50,000 Security Bank. Terms. Owner leaving state. Price $7500. $1500 CENTRAL AVE., Eagle Rock.

NORTH WILSHIRE BARGAIN.
6-room new stucco duplex, R.C. corner garage; cost $14,000; will exchange for additional room for flat. Only $12,000. Owner, 825-168.
SUNDAY, MERRIAM & RUDDOCK, INC.
402 S. Hill st.

FOR QUICK SALE.
2 houses with apt. over garage. Front house has 5 rms. and bath; rear, basement. Rear house has 3 rms. Location close-in, high. Crown Hill, close to new Belmont High School. A real snap at $9,500, easy terms.
DAVE ONE WILSON, 5060 Hollywood Blvd.

Two 4-flat bldgs., 8 rooms each. Duplex in rear. Income $600 mo. Corner lot. Wonderful district, near Ambassador Hotel. $42,000; $20,000 cash. WM. KLAHOU, 1262 W. 107th PT. PH. DREX. 0061.

5 NEW single apts., 1608 N. Kenmore ave. Come out and see between 2 p.m. and 4 p.m. Make offer at your own figure. STOCK & WILSON, 5060 Hollywood Blvd.

DOUBLE BUNGALOW BARGAINS.
8 rms., well built ..... $11,000
10 rms., a good buy ..... $12,000
WRIGHT, 315 S. Western. Sid. 4475.

FOR SALE—10-rm. new duplex, swap. $6000-10. 6. Vermont.

$6800 cash today. Owner refused $12,000. Owner PICO 5800—DREXEL 6718.

$1500 equity in 6-blk. bung. modern. 6c to car. Income $40. Price $4,000. Terms. Owner, 3018 Los Angeles, mid. 7868-864.

BRICK BLOCK on corner on Vermont ave. Drug store market etc. Leasing value 1st year $3600. Might take good 5- or 6-room bungalow as part. MR. WRIGHT, with J. B. ALTHOUSE CO., Drexel 4473. 315 S. Western.

PICO corner, best buy on Pico today, 90 ft. $130. Might take apt. or duplex in exchange. Owner, 1811 Ingraham st., will divide. $20,000 handles. Act quickly. HEATH-MOWDER, 2506 PICO, West 7837.

CLOSE-IN APARTMENT House, lot and furniture, all for $24,000; near Figueroa and 10th. Always full. A dependable life income. OLSEN & REID, 1104 Garland Bldg. 740 S. BDWY. 67281.

WEST SUNSET BLVD.—50x156. 2 modern new houses on rear of lot; front 90 ft. to build on. $15,4000, terms. PHONE OWNER, 598180.

FOR SALE—Pico st. frontage 105x140 with six stores, income near Berendo st. $42,500. Let worth $40,000. O. F. SMITH, 921 Wright-Callender Bldg.

BEAUTIFUL stucco flat, large lot, income $18,000, $5000 handles. Holly way, $18,000, $5000 handles. Holly way, 1 unit bung. court, inc. $2340; $12,500, $350 cash. 402 Grant Bldg. 62707

COZY comp. beaut. duplex court, 12 units, tile baths, dividing doors, large rms., big lot. Westlake dist. OWNER, 927½ ELDEN.

$6,500, apt. bldg., and furniture, close in. Elegant shape inc. $750 per mo. Must sell quick. Imp. 1816 W. 10TH. 5054807.

$18,500 stucco 4-4 flat, oak floors, tile bath, nr. 8. Figueroa. Price $19,250; $4000 cash. GREENE, 8194. Mill.

$6 RETTLE an estate, 10-room double, nr. Bdwy. Rented. $6500. Key 3500 SUNSET BLVD.

$ DELE bung., Holly way, 833 and 835 N. Kings; cheap, easy terms. Holly 6778.

$8-8M. duplex, near Ambassador, $38,000; income $500 mo. MR. MORRIS, 1161 Grand.

$11,500 — Dbl. bungalow, 5-6 rms. and 3-room cottage in rear. Lot 50x130. Income; heating; fruit trees; ½ blk. N. of new $50,000 Security Bank. Terms. Owner leaving state. Price $7500. $1500 CENTRAL AVE., Eagle Rock.

## INCOME PROPERTY— For Sale

$20,500
OWNER DESIRES TO SELL
WILSHIRE STUCCO 4-FLAT
Close to Western ave. on wide paved street. 4 large rooms and an exceptionally large breakfast nook, 4 garages. This is an exceptional bargain and must be sold. Very reasonable terms. Call MR. EDMUNDS.

$19,250
4-FAMILY FLAT
4-Room Bungalow in Rear
2 flats are completely furnished, situated in a section where values are steadily climbing. Near business center and car. Present income at low rentals, $2600 per year. Terms can be arranged. Call MR. CLARK.

8-UNIT COURT
COMPLETELY FURNISHED
Situated in fine residential section of Hollywood foothills. Annual income $5760. This is priced for a quick sale $29,500. Terms can be arranged. Call MR. EDMUNDS.

FURNISHED HOME
and
5-ROOM DUPLEX
Situated in good residential section, West side. The home consists of 6 rooms, 3 bedrooms, completely furnished and new duplex flat of 4 rooms each, 2 garages. Income from flats $1140. This is an ideal proposition for home with income. Price $15,750. Terms. Call MR. DIER.
W. A. HEITMAN COMPANY,
Entire 9th Floor Merritt Bldg.
9th and Bdwy. Pico 1150.

DUPLEX.
NEAR L. A. HIGH SCHOOL.
$16,000.
Beautiful new BRICK COLONIAL; 4 rooms downstairs and 1 up on each side; old ivory finish; tile baths and sinks; all built-in features; real fireplaces; large lot; good income, $3000 cash; balance easy terms. Will not last long at above price. Call WATSON, 5071230.

LA SONTE & RANSOM CO.,
3751 Wilshire Blvd.
5071230 —Phone— 507-1230.

80 FEET ON WESTERN
$20,000
Partly Improved. Present income $1700. Close to busy intersection. This is an exceptional opportunity. $10,000 cash.
Sella W. PICO. 782-782.

$32,500
STUCCO 4-family flat of 4 rooms and 2 baths each, with one flat completely furnished, located on beautiful street near Westlake Park. At 11 per cent net. To reserve would cost you at least $42,000) and this can be had for only $32,500. No vacancies. Income over $4500 year at low rental. Might take bungalow in part.
VIRGIL E. WATTERS,
439819. Beverly at Bryson. 439361.

FOR SALE—NEW APARTMENT HOUSE

We offer for quick sale a new apt. house just completed in excellent location where values are increasing rapidly. Leased for 10 years, secured by 6 months rent and 1st chattel. Cash required $37,000. Will return you over 10 per cent. Would consider clear hotel in part payment.
BOYCE-SEELY CONSTRUCTION CO.
411 Pacific Finance Bldg. 812806.

WEST NINTH ST.
APARTMENT HOUSE
$38,000
All rooms built-in; furniture, lease and all average at better than $3000 yearly. Takes $20,000 cash to handle. Near Hoover st. A wonderful investment with excellent speculative value. Handled by
THE LYON REALTY CO.
328 Douglas Bldg. Phone 67207

CLOSE TO WESTERN AVE.
NEW 5-ROOM DUPLEX BUNGALOW
4-ROOM APT. IN REAR
$16,000—$6500 CASH
A snappy pickup for both homes and income. Every up to the minute detail. Fully occupied. Income $195 per mo. See MR. DARRELL or MR. SCOTT.
KELLS & GRANT
Wilshire Blvd. at Western

INCOME $4800 ANNUALLY
Nice, modern 5-unit bungalow court.
Fine site, close in; rather run. Let $4,000 in 3 years and more for $ additional units. Always rented. Better than 20% on your money invested.
MIRA D. MACKAY,
2008 Pasadena Ave. Glevsaun 1855.

INCOME BARGAIN
$15,000 HANDLES
20 Units, 7 Rooms, GARAGES
[illegible]
$18,000
Terms.
[illegible]
BLK. CORR. HARPER, MANSFIELD & VINE
Realty, [illegible]

INCOME PROPERTY
Fine new apartments near Vermont ave. Northwest section, 48 rooms; all built-in features, garages. Lot 150x125. Fine terms. Price $65,000. REAL BARGAIN. See Mr. Cahn, Jr. GEO. C. PECKHAM CO., 1101 Hibernian Bldg. 68302. PICO 1430.

APT. HOUSE SITE.
105x140 S.E. corner, 901 N. New Hampshire, 1 block of Vermont, 2 blocks from Melrose & Hollywood, 3 blocks S. of R.R.U.C. 8 stores gardens across the back; 7-room modern Spanish bungalow; income $166 month. Price $21,000, $11,000 cash. This is a bargain and won't last long. OWNER, Holly. 6572.

WEST ADAMS STREET CORNER.
Lot 100x132 with 2-story brick bldg. on part of lot. NARS on part to vacant; ideal for stores. Price $66,000. Need money for other business. Owner W. HOFMAN, 1230 3rd st., Santa Monica, Cal.

W. PICO CORNER.
Near Figueroa, 60x132. Income $425 month. Property to be sold to settle estate. Price $60,000. Must have $41,000 cash. Don't overlook it.
LEE REALTY, 3700 Dalton ave.
Capital 6258.

BEAUTIFUL BONNIE BRAE.
New stucco flat, 4 large rooms, tile baths and sinks, hot water heat, hardwood floors, high terraced lot, million-dollar view; all for $28,000; $12,000 cash; 5% on balance.
$6500 BUYS 5-room, double bungalow; also 5-room cottage in rear. Lot 50x130. Income; heating; fruit trees; ½ blk. N. of new $50,000 Security Bank. Terms. Owner leaving state. Price $7500. $1500 CENTRAL AVE., Eagle Rock.

NORTH WILSHIRE BARGAIN.
6-room new stucco duplex, R.C. corner garage; cost $14,000; will exchange for additional room for flat. Only $12,000. Owner, 825-168.
SUNDAY, MERRIAM & RUDDOCK, INC.
402 S. Hill st.

FOR QUICK SALE.
2 houses with apt. over garage. Front house has 5 rms. and bath; rear, basement. Rear house has 3 rms. Location close-in, high. Crown Hill, close to new Belmont High School. A real snap at $9,500, easy terms.
DAVE ONE WILSON, 5060 Hollywood Blvd.

Two 4-flat bldgs., 8 rooms each. Duplex in rear. Income $600 mo. Corner lot. Wonderful district, near Ambassador Hotel. $42,000; $20,000 cash. WM. KLAHOU, 1262 W. 107th PT. PH. DREX. 0061.

5 NEW single apts., 1608 N. Kenmore ave. Come out and see between 2 p.m. and 4 p.m. Make offer at your own figure. STOCK & WILSON, 5060 Hollywood Blvd.

DOUBLE BUNGALOW BARGAINS.
8 rms., well built ..... $11,000
10 rms., a good buy ..... $12,000
WRIGHT, 315 S. Western. Sid. 4475.

FOR SALE—10-rm. new duplex, swap. $6000-10. 6. Vermont.

$6800 cash today. Owner refused $12,000. Owner PICO 5800—DREXEL 6718.

$1500 equity in 6-blk. bung. modern. 6c to car. Income $40. Price $4,000. Terms. Owner, 3018 Los Angeles, mid. 7868-864.

BRICK BLOCK on corner on Vermont ave. Drug store market etc. Leasing value 1st year $3600. Might take good 5- or 6-room bungalow as part. MR. WRIGHT, with J. B. ALTHOUSE CO., Drexel 4473. 315 S. Western.

PICO corner, best buy on Pico today, 90 ft. $130. Might take apt. or duplex in exchange. Owner, 1811 Ingraham st., will divide. $20,000 handles. Act quickly. HEATH-MOWDER, 2506 PICO, West 7837.

CLOSE-IN APARTMENT House, lot and furniture, all for $24,000; near Figueroa and 10th. Always full. A dependable life income. OLSEN & REID, 1104 Garland Bldg. 740 S. BDWY. 67281.

WEST SUNSET BLVD.—50x156. 2 modern new houses on rear of lot; front 90 ft. to build on. $15,4000, terms. PHONE OWNER, 598180.

FOR SALE—Pico st. frontage 105x140 with six stores, income near Berendo st. $42,500. Let worth $40,000. O. F. SMITH, 921 Wright-Callender Bldg.

BEAUTIFUL stucco flat, large lot, income $18,000, $5000 handles. Holly way, $18,000, $5000 handles. Holly way, 1 unit bung. court, inc. $2340; $12,500, $350 cash. 402 Grant Bldg. 62707

COZY comp. beaut. duplex court, 12 units, tile baths, dividing doors, large rms., big lot. Westlake dist. OWNER, 927½ ELDEN.

$6,500, apt. bldg., and furniture, close in. Elegant shape inc. $750 per mo. Must sell quick. Imp. 1816 W. 10TH. 5054807.

$18,500 stucco 4-4 flat, oak floors, tile bath, nr. 8. Figueroa. Price $19,250; $4000 cash. GREENE, 8194. Mill.

$6 RETTLE an estate, 10-room double, nr. Bdwy. Rented. $6500. Key 3500 SUNSET BLVD.

$ DELE bung., Holly way, 833 and 835 N. Kings; cheap, easy terms. Holly 6778.

$8-8M. duplex, near Ambassador, $38,000; income $500 mo. MR. MORRIS, 1161 Grand.

$11,500 — Dbl. bungalow, 5-6 rms. and 3-room cottage in rear. Lot 50x130. Income; heating; fruit trees; ½ blk. N. of new $50,000 Security Bank. Terms. Owner leaving state. Price $7500. $1500 CENTRAL AVE., Eagle Rock.

## INCOME PROPERTY— For Sale

EXCLUSIVE 4-FAMILY FLAT BUILDINGS—FORCED SALES

$20,000 BUYS NEW WILSHIRE STUCCO 4-FLAT BUILDING.
Paved street, west of Vermont ave. Each flat 3 large rooms, including 2 in front, tile bath. Large lot, 4 garages. Easy terms.

$16,000 SECURES NEW PLASTERED 4-FLAT BUILDING CLOSE TO AMBASSADOR HOTEL.
Ideal location, just north of Wilshire Blvd. Each flat 5 large rooms, tile bath, tile sink, individual front porches, 4 garages. Offered at $20,000.

$5000 HANDLES WELL BUILT FURNISHED WESTLAKE 4-FLAT BUILDING
Close to Sixth St. 4 flats, all furnished. Oak floors, large lot, 2 garages. Property in excellent condition. A snap. Must sell at $16,000, including furnishings.

$7500 SECURES WILSHIRE STUCCO 4-FLAT BUILDING.
Located on a beautiful paved street west of Vermont ave. Only block to car line, 4 flats, every modern convenience, large lot, highly improved with shrubbery and fruit trees, garages. Pays $3120 annually. A home like bargain at $36,500.

Call exclusive agents, MR. KELLY or MR. RUSSELL, 11586 or evenings, 3558-673, with J. M. FRENCH CO., 604 St. Orpheum Bldg.

WEST HOLLYWOOD
Duplex and Apartment.
If you appreciate beauty and exclusive value, see this today. Just completed. Duplex has 5 large rooms on each side—tile baths—H.W. floors; in fact, every modern convenience. Apt. consists of one large single apt. with 20 foot screened sleeping porch. Cozy kitchenette with breakfast nook, tile bath, etc. Magnificent mountain view. Convenient to car line, stores, etc. This is an unusual bargain at $16,000. Only $4000 cash to handle.
TAFT REALTY CO.,
8731 Hollywood Blvd. Holly 7190.

COURT LEASES.
In America's fastest growing city! Leases after supreme possibilities for profit. Take a lease on a new court. Furnish it. Show good income and sell at profit. Now is the time to lease for fall business. Note this one. Ready for Sept. 1st!
10-unit, stucco, 3 three-room and 7 4-room apartments. 10 garages. 140 frontage 100 feet. Close to school, stores, market and car line. Can give 10-year lease at $80 unit. We have others from $47.50 to $60 unit. Let us show you. Call Mr. Crosby or Mr. Taylor.
BURTON & CO.
Western Ave. at 10th St.
7001951.

BARGAIN
CITY PROPERTY
FOUR-PLAT BUILDING
Four rooms, bath in each flat.
Eight-room house with sleeping porch, two bath rooms, finished basement, furnace for heating.
BUILDINGS LOCATED
COR. 79TH AND PALMISA.
PRICE $20,000—TERMS IF DESIRED.
For further particulars call
841 PACIFIC MUTUAL BLDG.
PHONE 12743.

OWNER MUST SELL
MODERN DUPLEX FLAT
$13,750; VERY REASONABLE TERMS.
East front and each flat has 5 large well arranged rooms, splendid bath and kitchen. Fireplace in living room, fine home for you and rent. Wealth of roses, large corner lastmentor, double garage. Ideal close-in location between New Beverly Blvd. and Lafayette Park. Flue car service. Open today. Owner 3018 1st. This is an exceptional bargain but requires quick action. See MR. DARRELL or MR. SCOTT, 509-510.
KELLS & GRANT
Wilshire Blvd. at Western.
Drexel 6165. Drexel 6165.

4 4-ROOM new modern bungalows, hdw. floors, gas ranges, curtain rods, 2 garages, all rented. Price $14,500. Present income, $150, more possible, $650 will handle. Priced right for quick sale.
SAIL & SAVIERS
Inglewood Savings Bank Bldg.
Inglewood, Calif.

14 3-4% NET WILSHIRE INCOME.
TWO BUNGALOWS ON CORNER LOT
NEAR BEVERLY BLVD.
$15,500—TERMS.
Very attractive new Spanish bungalows. Conrete tile roofs; large living rooms, big fireplaces. Tile kitchen and bath; showers. Special decorative and fixtures. 2 and 3 rooms with outdoor living rooms with tile floors, fountains and pools. Garages. High class and substantially built. E. & Bdwy. and Beverly Blvd. district.
OWNER, 338-647.

NEW BUNGALOW
$4,000
CORNER LOT, 70 ADJACENT
A high class home for one of quality who can appreciate the best buildings in the city. Will show almost 20% on amount of cash required. Price for immediate sale $4000. Call MR. SCOTT or MR. DARRELL, DREXEL 6165.
KELLS & GRANT
Wilshire Blvd. at Western.

WESTLAKE APARTMENT SITE.
Beautiful part apt. bldg. Rampart Blvd. near 6th. 16 singles and 1 double. Very large living-rooms 14x22. Nice kitchens. Breakfast nooks. Refrigerators. Individual tile baths and kitchens. Beautifully furnished. One of finest appointed apartments in city. Income $18,000. No vacancy. Furniture and rugs cost owner $16,000. This is a wonderful buy at $12,000. Half cash, or? NOT MORAERY or C. A. PACKARD Holly 6067.
THE MORAERY CO., 825 N. Western.

$12,000.
WILSHIRE FLAT BARGAIN.
Close to Western and 2nd st.
Four 5-room high class flats. Positively one of the best constructed flats in the entire Wilshire section. Income above at least $85 per month. Let us show you. Call MR. SCOTT or MR. DARRELL, DREXEL 6165.
KELLS & GRANT.
Wilshire Blvd. at Western.

WEST ADAMS DISTRICT.
New beautiful 5-unit stucco court home and bungalow, corner, modern in the minute. Price $14,000, cash $3000. Income $3000. 27½% on investment. We will be pleased to show you. 782792.

BUILT ONE YEAR
CHEAPEST DOUBLE IN CITY
$11,000 $2600 CASH.
LOT ALONE WORTH $6000
MUST SELL AT ONCE. HARDWOOD FLOORS. GOOD RENT. PAVED ST. LOCATED ¼ BLOCK FROM FIGUEROA AND 49TH PL. METROPOLITAN 1343.

FIRST TIME ON THE MARKET. PART BAL. OF 22,000 SQ. FT. OF PAVED FRONTAGE NEAR WASHINGTON AND VERMONT, on which is located three 5-room modern bungalows. 3 garages, rent at $70 month. Price for entire 7950 to $4,000. Terms for entire estate $40,000. Liberal terms. 1616 W. WASHINGTON.

HARTIGAN-BUILT 4-FAMILY FLAT
FOR SALE BY OWNER
Excellent flat on corner boulevard, just completed. All modern improvements. Good renting district. Will make special price for quick sale. 1907 FOURTH AVE. Phone 820-037, evenings 783-615.

WILSHIRE DOUBLE, $10,500.
Near Western. 4 rms. and 4 rooms one side, 5 on other, in LOVELY residence district. $2500 cash.
A BARGAIN, A HOME, AN INCOME.
341 N. Larchmont. Holly 6262.

SACRIFICE—Down-town hotel, nr. 8dwy. and 4th; worth $60,000 for $51,500; easy terms; could hold 1 to 5 yrs. Hardy, Eason & Kell. 1104 Garland Bldg. 740 S. BDWY. 67281.

FLATS, bungalow, business buildings, Southwest; income $400 monthly. Call or write OWNER, 2000½ Addison T, bet. 9th. TIMES BRANCH.

FOR SALE—Brand new 3-story duplex for 3 families, unfurnished. Will lease for 1 year, will divide. $20,000 handles, act quickly. HEATH-MOWDER, 2506 PICO, West 7837.

$30x115, Bunker Hill Western, improved with 3 flat bldgs. Income $10,800. Ground values increasing fast. Price $110,000, terms. BANKS, Main 8704 ever. 22544.

MUST sell fine stucco double near Washington and Arlington, as I am a Southwest resident. Would accept a clear lot as part payment. 738720.

FOR SALE—By owner, new double bung. in Hollywood, $4500 cash. Phone Lincoln 1266 or write 5313 MANITOU, L.A.

BARGAIN—Pretty new stucco 4-4 flat near West Wash. going at $16,500, $3000 cash. OWNER, 810½ Hill.

ONLY $25,500, beautiful plastered 4 flat, 5 rms. each, just No. of Wilshire Blvd. MR. PITTS, Drexel 4475. Bargain.

RENTALS, Pico Heights income, $315, $9400 down, $75 month, and interest. Phone OWNER, VER. 6747.

## SUBURBAN PROPERTY— For Sale

FOR SALE—Ideal acre with modern (8) room bung., poultry equip., fruit, and flowers. Very close to car station. Beautiful view. Arcadia dist.
EDWARDS-OFF REALTY CO.,
222 W. F. Story Bldg.
Member L. A. Realty Board. 64080.

HALF-ACRE ranch, $5,250. 17 orange trees. $100 down—$10 mo. Lankershim Blvd. to San Fernando Blvd. 600 ft. N. to WICKS AVE. Owner on grounds today. PH. 272-943. 2907½ N. F. BARTLETT.

## SUBURBAN PROPERTY— For Sale

CHICKEN RANCHES

AT ROSCOE, JUST BEYOND BURBANK. We are opening up a tract of FOOTHILL LAND about 15 miles from 7th and Broadway, just off the great San Fernando Boulevard toward the hills.

This land is being divided into tracts of about half an acre each. Aqueduct water will assure purchase of an abundant supply at a low rate. Prices will be around $250 for each tract. Terms 20% cash, balance 2% monthly. Let us show you. Only one for you may have early choice. OFFICE AT ROSCOE. Show any time.

IRVINE W. BIGGAR
201 Bartlett Bldg. Phone Main 1867. 63223.

FOR SALE—
ARCADIA ACREAGE
Ideal acreage for homesites, small farms, poultry ranches. Gas, elec., shade trees, macadamized roads. Close to car line, schools, etc. All deliveries. ¼ acre pieces or more to suit; our own land. No fancy prices. Terms. If hard sold, subdivided and sold for 13 yrs. in this section. We can furnish expert advice to poultry raising beginners.
SCHWARZKOPF REALTY CO.
223 W. F. Story Bldg.
Member L. A. Realty Board. 64080.

$3500.
LANKERSHIM SNAP.
EASY TERMS.
New, modern bungalow, facing on Lankershim Blvd., close to business centay of Lankershim, ¼-acre lot, fenced; 5 large rooms, bath, floors, all conveniences; garage, fine soil, abode water for irrigation. Ph. OWNER, 100-R-4, corner Lankershim blvd. and 215th st.

FOR SALE—Acre place in county, 3 blocks from center of Arcadia. Very fine up-to-the-minute 5-room home with large basement, garage, chicken yards, for $6500. Whole premises highly improved. Owner, partially disabled, is seriously auto accident; has cut $2500 off price. Phone sale. Doesn't deserve it. Liberal terms. SCHWARZKOPF REALTY CO.,
223 W. F. Story Bldg.
Member L. A. Realty Board. 64080.

FOR SALE—80 acres on car line, surveyed, graded streets, city water, electricity and gas. One mile from high school. Ready to shout. Real money. No shoe strings.

C. P. BLAKEMORE LAND CO.
622 Van Nuys Bldg. Phone 821808.

SAN DIEGO is growing some, too. Half acres with water and fine soil, graded streets, at $250 and up. Terms, $10 down, $5 week. Phone 820-037, evenings 783-615. Or call at office. Buy now at 20% off and get in on the "ground-floor." MARK SAUNDERS, 1049 2nd St., San Diego, Calif.

5-R. MOD. new bungalow, gar., cement walks, $4500; terms. Or will trade for lot, car, acreage. Beautiful high class neighborhood, stores, church, 2 blks. car. Inspection any time. OWNER, 1241 Lafayette Park Pl. Phone 10415 S. Inglewood ave.

MONROVIA LA CRESCENTA.
LA CANADA.
20 min. from L. A. 1260 ft. alt. Wonderful set, view.
LOTS, HOMES, ACREAGE.
J. E. COLLINS, 1727 W. 7TH ST.,
PHONE 51907.

FOR SALE—Small house, garage, chicken house. Lot 75x264; chickens, rabbits, goats. Lot No. 20, BERTMAN AVE. Terms. Located 1½ miles west of Culver City. E. D. MANN, P. O. Box 294, CULVER CITY.

FOR SALE—6 acres alfalfa near Van Nuys, 5-room modern house, near car line. For subdivision. All under water lines. Nearly ready to cut. Short time for only $16,000. Terms. D. U. MATTSON, Chatsworth, Cal.

NEED CASH—9½ acres vineyard, 15 yrs. Near Ontario. Bad car. SELL will have cash. If interested, morning, WEST 4177.

## Athens.

FOR SALE—Must sacrifice my equity in a 6-R. corner lot in the Los Angeles residence district at Athens-on-the-Hill, corner Hoover st. and Arcadia Place. Improvements all in. Lincoln corner. L. GARRETT, 650 NEW YORK ST., Long Beach.

## El Monte.

10 ACRES bearing walnuts, interset with budded, large bungalow and out buildings, plenty of water, crop included for terms. Or, will take exchange up to $10,000. See CHAS. ANDREW, 21 Monte, Ph. 80.

## Inglewood.

A 4½ ACRE chicken ranch for fancy chickens, 5-room modern house, fireplace, garage, chicken pavilion, 25 bearing fruit trees, ¼ block off car line.
$4000, $1200 DOWN.

The old Plantation, right in the heart of Inglewood. Only acre with nine rooms, all modern, including garage, chicken pavilion, etc. Will sell on terms. Price $10,000. Will consider trade for income property. Phone owner, 1-1-1 Inglewood.
MERRILL REALTY CO.
202 Pine Ave., Long Beach.

KELP FOR SALE.
Red Rock Kelp Co. has for sale kelp for fertilizer purposes. Will contract for any amount. Prices reasonable. Write for prices. Address RED ROCK KELP CO., Redondo Beach, Cal.

HOLLYWOOD PEAK AND GRIPS LOOK for exceptional opportunity for the investor and home-seeker. Prices absolutely right. Write for booklet. HOLLYWOOD PEAK FRUIT CO., Adelanto, Cal.

COLORED PEOPLE ATTENTION!
Small investment, small payments, grocery, vineyards, walnut ranches, steel mills reach, $50 per acre and up. Turner, 1450 CENTRAL AVE. Main 8700.

FOR SALE—2¼ and 11¼ acre tracts, bearing fruit and nut trees. Improved. Will give terms or accept clear property in exchange. Call 561412 after 7 p.m. Address A, box 473, TIMES BRANCH.

FOR SALE—$150 per acre buys very best 10-acre land in Imperial Valley. No artillery needed. Land for cheaper. GOWE, 622 Story Bldg., Los Angeles, Cal.

CAPISTRANO ranch, 61 acres, 14 acres walnuts, orchard, creek, $1000 cash. Owner, 1 F. O. DAVIS, 420 E. Spring, 7th S.

SOUTHERN PACIFIC RAILROAD LANDS. LONG TERM PAYMENTS. LAND DEPT., 256 PACIFIC ELECTRIC BLDG.

## Antelope Valley.

FOR SALE or exchange, 80 acres highly improved ranch. Abundant water power. Price $80,000. Will accept $20,000 cash, mortgage up to $10,000, balance easy terms. 3¼ miles east of Lancaster. Owner, H. J. STEVSON, Lancaster, Cal.

## Imperial Valley.

FOR SALE—OR EXCHANGE—100 acres irrigated land on Pine River, near Imperial, La Plata district. Colorado soil, excellent climate, fine water, fishing, hunting. Rains alfalfa, grain, deciduous fruits, cattle, sheep, fine grazing land. Will sell cheap, or trade for property with house here. Owner, Want good Los Angeles or vicinity. Would consider choice Imperial Valley.
BURRITT S. ALLEN, Owner,
El Centro, Calif.

FOR information on farm, fruit and stock ranches in Imperial Valley, Address CUDAHY VINEYARD & DEVELOPMENT CO., 520 Karnhow Bldg., L. A. Fh. 24vy. 5408.

## Ontario.

A FAST ONE
20x1 acres fine, full bearing peaches, apricots and grapes. This ranch has had the finest care and is the best in the neighborhood. The price of $2715 an acre is $50 underpriced and is offered subject to quick sale. For further particulars see MR. CAYLIN, 805 Sun Bldg., 7th and Hill.

## Paso Robles.

$30 down, $30 per month for 36 months buys 2½ acres of almonds or peach planted and brought to bearing. No interest. Should be worth $1000 per acre. Full details including Luther Burbank's opinion of soil and varieties sent free. Address owner, Box 1, PASO ROBLES.

## Redlands.

A GORGEOUS 5-rm. bungalow on 4 large lots. Beautiful home. You will realize it a bargain when seen. Appointment only. REUBER, 218 Edwy., Cor. Edwy Bldg., opposite.

## Riverside.

FOR SALE—
My home place, near Riverside. High, airy, no fog, excellent climate, plenty water, a pleasant home. Terms. Write or wire EDGAR T. BOUGEN, 4264 Chicago ave., Riverside, Cal.

## San Fernando Valley.

FOR SALE — 6 2-3 acres near car line, level, and school. Excellent for poultry or fruit trees of any kind. $450 an acre. Will divide.
VAN NUYS LAND & DEVEL CO.,
Bank of Van Nuys Bldg.
Room 6. Van Nuys. Phone 108.

BARGAIN, 10 acres fine soil, second 10 W. of Reseda Ave. Blvd on north side of Plummer St., at Lehigh. Finest part San Fernando Valley. Price only $650 per acre. If looking for a bargain take a look at it. Owner, C. C. HAGEMAN, Apt. 14, Edison Apts., Venice, Cal.

ACREAGE for sale, improved and unimproved. Large and small tracts.
GEO. D. DALY,
406 S. Dewtier Bldg.
Room 1406. Phone 11609.

## San Joaquin Valley.

FOR SALE—Or trade, forty acres best San Joaquin Valley land located near Tulare, Cal. Level with abundance of water, suitable for the growing of alfalfa, grain or vegetables. Will sell cheap or trade for Los Angeles property. Write to A. M. ROBERTSON, Oxnard, Cal.

## BEACH PROPERTY— For Sale

YOU WILL HAVE TO HURRY!
$250 lots at Hermosa Beach on the new Coast highway now under construction are over half sold out. Lots 40x100, $450; $10 mo. Gas, water, electricity. Write for free booklet. LINGENBRINK & HARRISON, 200 American Bank Bldg.

FOR SALE—Choice lot in Pacific Palisades, original tract. Fine view, mountains and sea. $3000. Owner, 1252 3rd st., Santa Monica.

GET OUR FREE MAP AND LIVE LIST of best beach properties. KOCH REALTORS, 1252 3rd St., Santa Monica.

## Manhattan Beach.

MANHATTAN BEACH
IMPROVED OCEAN VIEW LOTS, $975
$60 DOWN, $10 PER MONTH.
3-ROOM HOUSES
$1500, $250 DOWN, $25 PER MONTH.
OWN YOUR OWN
HOME AT THE BEACH.
TRACT OFFICE
MANHATTAN BEACH, 21ST & HIGHLAND
LOS ANGELES OFFICE, 14TH & HILL, CALL MR. CULLEN, 248007.
GEO. H. PECK, OWNER.

OCEAN front corner, south exposure, in business district. $40000, $10000 down. 1, 2, 3 yrs. balance.
Nobby new cottage, stucco work paid. $1500, $250 down, $25 mo., including interest. DAUGHERTY, 304 Marine ave., Manhattan Beach.

SAVE MONEY. Reliable BUILDER and REALTOR, 908 Manhattan ave. 6426.

## Santa Ana.

WALNUT AND ORANGE GROVE
10 acres full bearing trees, among the largest in county. Magnificent home site in the heart of Orange county's choicest residential district. Close to high school, paved highways, only 10 minutes from center of Santa Ana, surrounded by beautiful homes, price very low considering the value. Here is a wonderful opportunity for a REAL BUY. Write or phone WILMAX LAND CO., Exclusive agents, Hazeltine Bldg. at 3rd. Phone 3008 SANTA ANA.

SANTA ANA GARDENS
Orange county's choicest farm and vegetable land, wonderful crop yields, ideal for poultry, dairy, fruit or stock raising. Only 2 miles from Santa Ana. Ready market for all products. 1 to 5 acre farms and larger. Flowing wells provide abundance of water. Terms to suit purchaser. 7% discount for cash. Prices for entire estate $40,000. Liberal terms. 1616 W. WASHINGTON.

HARTIGAN-BUILT 4-FAMILY FLAT
FOR SALE BY OWNER
Excellent flat on corner boulevard, just completed. All modern improvements.

## REAL ESTATE—
For Exchange.

### Income Property

$19,000 EIGHT-UNIT BRICK APTS. OWNER WANTS CLEAR HOME. EASTERN TRADE. 3-unit, nearly new brick apartment, located between Wilshire and Pico; rents $100; price $12,500; terms; $2,500 cash, balance to suit. Owner will consider small equity in exchange. Principals only. Address Z, box 1, TIMES BRANCH.

CLEAR, classy bungalow, cost $21,000 and cash or exchange. Title insurance. Owner, 1240 S. Bdwy., 61291.

FOR EXCHANGE—2 cars, Studebaker touring car, 1921, 5-pass., like new; Wyoming, clear, $2600, 1st Tuesday on Hotel. $2600, 1st Tuesday on Hotel. Want Los Angeles house, lot or business. Box 305, TIMES BRANCH.

HAVE business to exchange or for sale. W. MARKE, 326 Security Bldg.

### Suburban Property

FOR SALE OR EXCHANGE—Fruit and berry farm, 10 acres, 1 mile from Whittier; house, barn, chicken house, all fenced; 2 acres in bearing fruit. 1 mile from car line. Owner X. box 838, TIMES BRANCH.

### Beach and Harbor Property

WILL exchange Sycamore Beach property, improved for unimproved, for auto. Ella Hist, 1212 S. GRANDVIEW.

### Country Property

FOR EXCHANGE—
250 acres fine fruit, alfalfa and poultry farm; all kinds of fruit, good improvements. Fine stock and dairy farm for subdivision. Price $100,000. Will assume or exchange for income property. Owner, 202 N. Beaudry.

FOR EXCHANGE—320 acres of fine land 5 miles from Bakersfield, 160 acres of which is in alfalfa; will exchange for apartments or income property. FARVANT VALLEY INVESTMENT CO., 204 H. W. Hellman Bldg., 639 S. Hill St., Los Angeles, Cal.

FOR EXCHANGE—120 acres choice land in Imperial Valley, 3 miles from city of Calexico; 4-room house. Good value for vacant, fully improved lot in Los Angeles. Address Y. box 1, TIMES BRANCH.

20 ACRES fine land near Pasadena; cultivation; for sale or exchange for 6-room house. Address P. K. DAVENPORT, 1240 E. Colorado st., Pasadena.

FOR EXCHANGE—Fine 10-acre ranch, 3 miles from Whittier, for Los Angeles property. Owner, 1240 E. COLORADO ST., Pasadena.

WANTED—Lot to exchange for 5-room bungalow, Glendale. Address Y. box 21, TIMES BRANCH.

WANTED—$3000 or will buy 4-room bungalow, Glendale. Address Y. box 21, TIMES BRANCH

# TINY CROESUS GIVEN DIVORCE

*Smallest Millionaire Says Wife Was Cruel*

*Charges Love Cooled Soon After Honeymoon*

*Complaint Avers She Wanted Too Much Money*

Will F. Meyer, reputed to be the smallest millionaire in Long Beach, was granted a divorce from his wife, Aline E. Meyer, by Judge Summerfield yesterday after the husband had testified that his wife was cruel.

Said to weigh only sixty-five pounds, the diminutive Croesus testified that following a honeymoon trip to China, his wife's love grew cold and her chief interest in him seemed to be in obtaining as much money as possible.

He stated that she would come to his store and demand money and that he was forced to comply with her requests to avoid trouble. Her asserted habits finally became so fixed, the husband testified, that he would seek a hiding place whenever he was informed she was approaching his place of business.

Meyer stated that he feared the vengeance of his wife so greatly that he would buy her good will with large cash contributions. He further stated that she would not prepare his meals and that it was a rare occasion when he could eat in his own home.

The couple were married in 1919 and separated April 21, 1922. Meyer is said to have inherited a large fortune from his father. Attorneys Newton, Todd and Kendall Perkins represented the plaintiff.

# SHERIFF IS OUTSPOKEN ABOUT TOM

*Tennessean Has a Charge Against Him, but Hopes He Will be Kept Here*

Sheriff Harris of Rhea county, Tennessee, may never win any medals for his ability to spell, but, when it comes to frank expression, he is a contender for all-American honors.

Tom McBride was arrested here recently on a charge of grand larceny. His defense is in the hands of the Public Defender and McBride, when asked for references as to his character, named Sheriff Harris.

Yesterday Judge Clock received a letter from the Sheriff and, after reading it, blinked and handed it to the Public Defender. There was another blink. And the reason:

Mr. Ralph H. Clock Judge

In Regard To One Tom McBride I Will Say That He Has Had Some Trouble Here He Has Two Cases Against Him Heare One For Salt And Batery And One For Public Profanity This Boy Give Lots Of Trouble While He Was Heare In Jail I Find He Has Got One Case Agains Him Heare Yet He Broke Jail Here And Has Not Bin Tride In One Of His Casses

Yet I Have A Capis For Him But Had Rether That You Woul Keep Him As To Have Him My Self As He Is Some Bad Medison Air Was When He Was Here I Will Give The Name Of A Man That Can Give You His Rechard This Mans Name Is Jim Houstan Adress Is Dayton Rout 1 Dayton Tennessee Please Wright Mr. Houstain.

Yours Very Truley

R. B. HARRIS, Sheriff.

McBride is awaiting trial.

# French Society Will Celebrate Fall of Bastille

The executive committee of the Society Francaise of Los Angeles has completed arrangements for exercises in Hollenbeck Hall, First and Chicago streets, celebrating the great national holiday of France, July 14, the anniversary of the storming of the Bastille in 1789.

The literary exercises on the program, including addresses in French by Lucien N. Brunswig, of the Brunswig Drug Company and prominent in numerous French organizations along the Pacific Coast for the relief of French orphans and devastated France, and G. De Werthemer and also an address in English by Gen. Frank C. Prescott will commence at 2 o'clock Saturday afternoon.

Following the speeches Andre Rouseyrol will sing "The Marseillaise" and Mlle. Betty Christianson will sing "The Star-Spangled Banner." It is probable that M. Randon de Saint-Amand will sing "La paix va fleurir au pays de France," the song composed by Paul Hutin in honor of Marshal Petain's march into Metz.

A dance in the costumes of the regency will be given by the children of M. and Mme. F. Lescoulie. Miles. Victoria Verges and Marion Trace will execute a character dance and an exhibition "jazz" fantasie will be given by Lorraine Platt. Following other dance and musical numbers M. Louis Sentous, Consular Agent of France, will present M. Louis J. Christopher, the president of the executive committee of the French colony.

A ball will be given in the evening.

## DEALERS' DOLLARS TO BE DINNER SUBJECT

"The Motor Car Dealers' Dollar" is the subject of an address to be given tonight by C. A. Vane, general manager of the National Automobile Dealers' Association, at a dinner and meeting of executives of the Los Angeles Motor Car Dealers' Association in Elite Hall, 633 South Flower street. Following Mr. Vane's address sales managers of the local organization will confer to settle the question: "Are sales managers' to blame?"

Pilgrims go about the churchyard on their knees and bathe in a fountain as a preventive against rheumatism near the Chapel of St. Laurent-du-Pouldour, in Southern France.

# WILL HELP CELEBRATE DRUG WEEK

*Gamut Club Expected to Join in Parade Due to Speech of Capt. Hobson*

Following a plea by Capt. Richmond Pearson Hobson at the monthly banquet and entertainment of the Gamut Club, that organization is expected to take an important part in the celebration of Narcotic Week, which starts on the 21st inst., with a parade, culminating in exercises at Exposition Park.

Capt. Hobson invited club members to donate automobiles or trucks to the International Narcotic Association to be used in transporting marchers to Exposition Park. E. G. Judah, on behalf of the club, pledged assistance.

In the midst of a musical program, Capt. Hobson revealed astounding data on the menace of the drug evil, and told of the "Los Angeles plan" for eradicating it. He predicts that the method being used here in educating school children against the evil will become world-wide.

In recognition of his services to the nation as a naval hero, a national legislator and a crusader against narcotics, Capt. Hobson was made an honorary member of the club.

A musical program was presented by A. D. Hunter, well-known band music instructor. Among those featured were the Euterpean Quartet, Maud Reeves Barnard, director and teacher; J. Howard Johnson, first tenor; J. Malcolmson Huddy, second tenor; Theodore H. Johnson, baritone; Norman Keich, bass; Pearl Cole McMullen, dramatic soprano; Raymond McFeeters, pianist, and Otto Lederer, in a humorous monologue. Yeatman Griffith, English vocal instructor, was present, as was Mrs. Gouverneur Hoes, great-grand-daughter of President Monroe.

# FEDERAL AID ASSURED IN DRUG FIGHT

*Officials in Washington Indorse Education Plan of Citizens' Committee*

Government officials at Washington yesterday telegraphed to the headquarters of the Los Angeles Citizens' Committee on Narcotic Education their indorsement of the plans of the organization to extend the educational activities to every State in the Union and to foreign countries.

The officials pledged their support and co-operation, and members of the committee received the expressions of sympathy enthusiastically as they worked out the details of the parade and ceremonies for "Narcotic Education Day," the 21st inst.

Hundreds of prominent men and women of Los Angeles and Southern California are actively engaged in assisting the officials of the committee in the arrangements for the inaugural ceremonies and parade.

The parade and ceremonies will celebrate the inauguration of the extending of the narcotic educational activities to every State in the Union and to foreign countries.

# Two Are Held as Shoplifters After Hearing

Earl J. Main and Mrs. Bertie Bird, arrested on six counts as shoplifters and from whom $300 in various wearing apparel was recovered, yesterday were held on charges of grand larceny by Justice Follette. Both are in jail.

Testimony at the hearing showed that Main and Mrs. Bird had entered various of the downtown department stores with a large hat box, carried by one or the other. Into this, it is asserted, various apparel, such as furs, women's clothes and quickly handled articles disappeared as fast as the lid of the box could be lifted and slipped back again. More than $300 worth of goods was an exhibit at the hearing which lasted for three days.

## WOMAN HURT BY AUTO

**Walks from Behind Street Car and Is Struck**

Mrs. Nora Clark, residing at the Marengo Hotel, Pasadena, last night was struck by an automobile driven by G. F. Williams, 1410 Hope street, as she walked from behind a street car near Colorado and Marengo streets. Probably fatally injured, she was taken to the Emergency Hospital and later to the Pasadena Hospital. Her injuries are internal. Witnesses said Williams was going slowly when he struck and ran over Mrs. Clark. He is being held by the police, but probably will be released.

## LAWYER INDICTED UNDER DRUG ACT

Attorney Guy Rockwell learned yesterday that he had been named in a secret indictment returned several weeks ago by the Federal grand jury, charging violation of the Harrison Narcotic Act. He stated that he would be prepared to face Federal Court next Monday and enter his plea. Rockwell is now free on $5000 bond, furnished when he was arrested last February. The arrest was made by Deputy Sheriffs Bell, Dewar and Conly and investigators. The asserted deal for which the attorney was arrested was the result of a series of negotiations carried on with an official of a large motion-picture studio, it is charged. It was planned to buy sixty-four ounces of morphine from the attorney, to be delivered by Ercole Maglione, who was indicted with Rockwell, officials assert. Rockwell has been out of the city several weeks, for which reason the warrant was not served after the indictment.

# PACOIMA CREEK PLAN ATTACKED

*Councilman Allan Charges Waste of Money*

*Resolution for Survey Sent to Committee*

*Engineer of Project Replies to Assertions*

Construction of the channel from the mouth of the Pacoima Canyon to the Los Angeles River is a misapplication of public funds, and will cause more menace than protection, according to charges made yesterday by members of the City Council. The project is a county one.

The presentation of President Workman's resolution calling for a city survey of flood conditions was the signal for the attack. Councilman Allan declared that the Pacoima project was costing the county government ten times what it should.

"I should like to have the job for 10 per cent of what it is costing," said Councilman Allan, who recently made an inspection of the work.

Mr. Workman's charge of misapplication of public funds was based on his contention that the project was not properly a flood-control measure, but merely one of diverting water, and that since the flood waters of the Pacoima watershed would be dumped into the Los Angeles River, it would menace the city should a serious flood occur.

Mr. Workman said that the project calls for a canal seventy-five feet wide and twelve feet deep. Then Mr. Allan made his charge of excessive cost for this work.

**CALLS FOR SURVEY**

Mr. Workman's resolution, at his request, was referred to the Finance Committee. It calls for a special survey made by a competent flood-control engineer. It points out that the present county project is the only measure under way, although several have been advocated without any conclusion. It declares that the increase in population and property development in the Los Angeles River watershed, particularly about Van Nuys, demands immediate protection.

When asked by a representative of The Times for a statement on the charges that money was being wasted on the Pacoima channel project, Chairman McClellan of the Board of Supervisors stated that the matter is as yet only in the embryo stage, and that co-operation by the engineers of the city force would be heartily welcomed by the county officials, and especially by the flood control board.

The county is endeavoring, he stated, to aid the people of Van Nuys and surrounding country in their efforts to save themselves from the dangers of floods, and inasmuch as the entire valley is a part of Los Angeles, assistance from the city will be entirely welcome.

J. W. Reagan, chief engineer of the District Flood Control Board, stated that, to begin with, the project is not a diversion of the waters of Pacoima Creek at all, but merely the enlarging of the channel to enable it to carry flood waters and so save the city of Van Nuys and surrounding country from inundation in times of flood.

**ASKED COUNTY FOR AID**

He further stated that the people of Van Nuys, since being made part of Los Angeles, repeatedly have asked for aid from the City Council, but always have met with rebuffs, and so had to come to the county authorities for aid in a matter which should in reality be strictly a city undertaking. He further stated that the people of the San Fernando Valley feel that although the city is glad to collect taxes from them, they have been given only slight consideration.

The present project was adopted at the request of the people of the San Fernando Valley, made both by petition and by a personal committee, and the plans for the project were worked out partly by the city engineering force and partly by Mr. Reagan's staff, but were approved by the City Engineer's office.

While the project is something entirely new in engineering feats, and so has to be worked out piecemeal to some extent, Mr. Reagan states that he estimates that its completion so as to afford something like adequate flood protection to the people of the San Fernando Valley will cost about $300,000.

Referring to the charges of extravagance in the project, Mr. Reagan said:

"In regard to Councilman Allan's statements to the effect that he recently made a trip of inspection over the works and that he would like to have the job for 10 per cent of what it is costing, Councilman Allan some months ago spoke to one of the Supervisors about the cost of the rock and wire matting which he saw placed upon the embankments in San Fernando Valley.

**ASKED FOR INFORMATION**

"He was called on the telephone by the Chief Engineer to give him any information which he wished upon the matter and he repeated the statement to the Chief Engineer that its present cost was too great; that he had inspected the work and taken two men out with him who were familiar with that kind of work and who had done a great deal of it. He was told there was not a square yard of that kind of work to be found anywhere else in the United States. He was then invited to come up to the Chief Engineer's office and accepted the invitation.

"The Chief Engineer will readily recommend Mr. Allan for the contractor for doing this work at what it is costing now. If he can do it at 10 per cent of what it is costing now, and we will give him the contract at what it will cost, he will have an opportunity to make 900 per cent.

"In regard to the quoted statement of Mr. Workman of a misapplication of job funds, and that the matter was not properly a flood control measure, but merely one of diverting water, and since the flood waters of the Pacoima water shed would be dumped into the Los Angeles River it would be a menace to the city should a flood occur,' it is generally believed by all the people who have lived in Los Angeles in the past that the Pacoima water has always flowed into the Los Angeles River. Hence Mr. Workman either must be misquoted or he has not attempted to inform himself."

# HEADACHE PLANT IN STOVE

*Detective's Sensitive Nose Leads Him to Bootlegger's Still Doing Business in Furnace*

The morning was a little muggy, and smoke and other things, instead of rising high in air as they usually do, sought lower levels.

Something to do with the building department. Contreras cocked his ear as he conversed and was convinced he heard a sizzling sound. Then he went away and laid his surmises before the proper authorities.

The officer, a warrant and a squad returned to Ninety-fifth street yesterday. They met the dog.

The dog advanced. They retreated.

They advanced. The dog advanced. They retreated.

**FIND THE STILL**

Falling back to a previously prepared position, they supplied themselves with bricks and other weapons and advanced again. This time they managed to outmaneuver the dog.

Contreras says he found the still after a careful search, inside a furnace in the basement, the flues of which carried off the fumes. It was of fifty-gallon capacity. Besides the still, there was a fifty-gallon barrel of white headache, three ten-gallon kegs of the same, and 180 gallons more in other receptacles, according to the officers.

Mrs. Grilick was charged with violation of the Wright Act.

The dog was fierce, but the clubs and sticks finally subdued him.

The furnace was good camouflage.

No, gentle reader, this is not an exercise in typewriting, nor the start of one of those Main-street novels, nor an Ezra Pound poem, but a plain recital of everyday life in Los Angeles and an explanation of why Mrs. N. Grilick, of 1359 West Ninety-fifth street found herself in jail.

Detective George Contreras of the District Attorney's staff, whose keen scent has caught the odor of mash on many occasions, was tripping along Ninety-fifth street the other day, sniffing the air as is his custom. The old, familiar, slightly sour pungence assailed his nostrils, brought down by the high fog overhead.

**STARTS ON TRAIL**

"Where is it?" said Contreras to himself. He circled about a few times and knocked at last on Mrs. Grilick's door.

"Yes, we have no bananas," said Mrs. Grilrick, or words to that effect, in response to Contreras's politely worded inquiry about who owned a sewer opening in the vicinity and his mumble that he had

# SISTERS BATTLE FOR BABY

*Defendant Says She Took Name of Child's Mother to Save Husband and Girl from Scandal*

Two sisters faced each other in Judge Hewitt's court yesterday, battling for the right to possess June Shosted, a 5-year-old girl. Mrs. Lois Pollan, one of the sisters, who declares she is the child's mother, is asking for a writ of habeas corpus to take the little girl from Mrs. R. C. Shosted, its adopted mother.

A strange story of the girl's birth in Independence, Kan., five years ago, was related on the stand yesterday by Mrs. Shosted.

At that time, Mrs. Shosted said she was married to Earl B. Shanholtzer, who later died. Before the baby's birth, she said, her sister came to her and confessed that she was to have a child by Mr. Shanholtzer.

**DECEPTION RELATED**

To save her sister's honor and her husband's name, Mrs. Shosted declared that she agreed to deceive all their relatives and friends. She said she went away with her sister and at a hospital the sisters changed names. After the baby was born, she declared, she came back, telling her mother and her friends that the little girl was her own.

After her husband's death, Mrs. Shosted said, she supported the child with great difficulty, working for $7 a week. The real mother during that time did nothing for the little girl, she said.

As the years passed, Mrs. Shosted said, she grew to love the little girl as much as if she were her own child and that the child loved her as a mother.

**FIRST SUIT FAILS**

But three years ago, she said, the real mother married Capt. Clayton Pollan of the Regular Army. Before the marriage, Mrs. Pollan is said to have confessed the entire incident to her future husband and he promised to help her get back her baby.

The first suit to get the baby was brought by the mother in Duluth, Minn., a year ago. The court there denied her plea. The feeling of the sisters was so intense during the trial, Mrs. Shosted said yesterday, that Mrs. Pollan threw pepper in her eyes and was arrested.

After that trial, Mrs. Shosted came to Los Angeles and married her present husband.

The hearing will be continued today, when Mrs. Pollan will tell her story.

# TWO HELD AS INCENDIARIES

*Suspects Arrested Following Investigation Into Fires in Orange and Riverside County Cities*

[EXCLUSIVE DISPATCH]

FULLERTON, July 12.—Investigation into the series of apparently incendiary fires which have swept Fullerton, Anaheim and Riverside during the past few days resulted in the arrest yesterday of two suspects, one of whom is held here and the other at Orange.

The two suspects are F. B. Padilla, a Mexican, held at the City Jail here, and Jess A. Janeway, 30 years of age, who is in the Orange County Hospital with a bullet wound in each leg. Janeway was shot down by police after they had called on him to halt. The suspect ignored the command and broke into a run. He was brought down by a bullet fired by one of the officers, which passed through both his legs.

**CAUGHT PROWLING**

The Mexican was arrested early yesterday morning by Fullerton police while prowling about a house near Spadra Road and Santa Fe avenue. Shortly after his arrest, Fullerton police said, he was definitely identified by several persons who had seen him prowling about various packing-plants and homes just before these broke into flames.

It is the theory of Orange county authorities that the two suspects are either deranged or are members of a band of radicals which is seeking to revenge itself on the communities for the fight waged against them. The I.W.W. is mentioned in this connection.

Considerable property damage was caused by the series of fires. At Fullerton six fires were reported in rapid succession Wednesday. On Tuesday three incendiary fires broke out in Anaheim and a few days before that Riverside was swept by a series of fires, all of them apparently of incendiary origin.

Four Fullerton packing-plants were among those fired by the incendiaries. In each case the flames were quickly extinguished by the fire department. One of the plants was fired twice, but having been warned by the first outbreak of the flames the second fire was detected before it could make much headway.

Guards were stationed throughout Fullerton during Wednesday night to prevent a recurrence of the fires and none was reported.

Janeway's condition was said by physicians at the Orange County Hospital to be not serious, the wounds being superficial.

# OFFICERS IN SEARCH FOR PHYSICIAN

*Dr. Fisher, Accused as Drug Law Violator, Fails to Appear in Court*

The expected appearance of Dr. James T. Fisher, for whom a warrant has been issued, charging violation of the Harrison Narcotic Act, failed to materialize yesterday and deputy United States marshals were sent in search of him.

It had been understood that he was to face United States Commissioner Long yesterday morning to answer to the complaint filed against him and to produce bond. This he failed to do.

Federal Agent De Spain stated yesterday that bond in the sum of $5000 would be asked to insure the doctor's appearance in court.

Inquiries at Dr. Fisher's offices in the Pacific Mutual Building and at his home were met with replies that he is "out of the city."

The complaint was filed with Commissioner Long Wednesday afternoon and a warrant issued after Agents De Spain and Wood had reported that investigation of the doctor's records failed to show certain sales of narcotics. Agent De Spain declared that on Tuesday he was sold seventy-five grains of morphine by Dr. Fisher for $100.

**Up in the Air**

After a recent storm had laid low a number of fences and trees and upset things generally, Bobbie, age 4, was viewing the wreckage. Turning to his mother, he said.

"It's a good thing I wasn't out last night or that wind would have blown me up in heaven's lap."—[Indianapolis News.

## REMAINS OF C. E. LOVE TO BE INTERRED HERE

**WIDOW AND SON ACCOMPANY DECEASED FROM VIRGINIA**

The body of C. E. Love, 58 years of age, 457 South Harvard Boulevard, who died at Wytheville, Va., Wednesday night, will be brought back to Los Angeles for burial. With him at the time of his death were his wife and son, who are accompanying the body.

Mr. Love was prominent in this city for many years in the business world, and was connected with building and lumber interests. He came to Los Angeles in the nineties from Trinidad, Colo. He was a member of the Southgate Masonic order and had a host of friends here.

His sudden death was due to heart trouble, although it was stated he never fully recovered from an attack of influenza of more than a year ago. With his wife and son he left Los Angeles on an extended automobile tour in May.

Surviving Mr. Love are the widow, Mrs. Cora K. Love; a daughter, Mrs. Esther Spencer, wife of H. H. Spencer, who is connected with the California Bank, and a son, Harry A. Love.

## FREEDOM SOUGHT BY HUSBAND, WIFE SAYS

Guy Buccola of San Francisco told his wife he wanted to chase around for four or five years, and that he couldn't very well do that while she was living with him, according to her divorce complaint filed in Superior Court yesterday. The wife says Mr. Buccola is a musician earning $325 a month and she asks a share of the community property and reasonable alimony.

# SEE EXPOSITION WITHOUT COST

*All You Have to Do is Grab Tickets From Air*

*Los Angeles "Times" Plane to Drop Them Sunday*

*Helene Chadwick to Make Flight at Venice*

Free tickets to the Motion Picture Exposition!

Film fans, here's your opportunity to obtain free admission to the gigantic show, to meet the photoplay celebrities and to see the hundred different motion-picture exhibits.

On Sunday afternoon between 2 and 3 o'clock the Los Angeles Times aeroplane carrying Helene Chadwick, popular Goldwyn movie star, will fly over the beaches at Venice and Ocean Park and distribute 2000 free tickets.

Through arrangements made by

Helene Chadwick

The Los Angeles Times, J. E. Zapp will pilot the plane with Miss Chadwick aboard.

**FIRST TIME IN AIR**

Although this will mark Miss Chadwick's first experience in the air, she promptly accepted the invitation of The Times to fly over the beaches and release the tickets.

At 3 o'clock the plane will appear over Venice. It will circle the beach twice and on the third trip will release 1000 tickets in 200 lots.

At 3:20 the plane will appear over the beach at Ocean Park and will repeat the process. Another 1000 tickets will come fluttering from the sky to the waiting crowds.

Accompanying Miss Chadwick as mascot on her trip among the clouds will be "Pagan," her German police pup. The pup is a nephew of "Strongheart," the famous motion-picture dog. It will be his first air trip.

**TO FLY NEAR CROWDS**

Pilot Zapp will bring his plane down as close as possible over the crowds so that no tickets will go astray. Miss Chadwick, meantime, is warming up her pitching arm so that she may be able to hurl the bundles of tickets with accuracy.

Remember the time and places: Next Sunday between 2 and 3 p. m. At both the Ocean Park and Venice beaches.

Watch the sky for The Times plane and the free tickets to the Exposition.

## NEW LOEW MANAGER

**San Francisco Man Engaged to Handle Theater's Affairs**

Charles M. Pincus, formerly with the Rothchild's entertainments of San Francisco, and for several years manager of the California Theater there, has been engaged by executives of West Coast Theaters, Inc., to manage Loew's State Theater.

Mr. Pincus comes with the experience gained through years of association with the show business. He is one of the youngest executive managers in the country, but having grown up with the exhibition games from its infancy, he brings to his new position the combination of youthful enthusiasm and ripe experience.

## "ROBIN HOOD" TO CLOSE

**Fairbanks's Picture Will Play Two More Weeks at Mission**

"Douglas Fairbanks in Robin Hood" will enter its concluding two weeks at the Mission Theater Sunday.

This is the last opportunity Los Angeles lovers of Fairbanks will have to view the production this year. As only a limited number of prints were made and there are many parts of the country where it has not been shown, the remainder of the year will be devoted by the distributors to serving these districts.

The production has been acclaimed a masterpiece of the screen. It is undoubtedly Fairbanks's finest screen characterization.

## "SALLY" COMEDIAN NEXT AT ORPHEUM

Leon Errol, erstwhile star of "Sally," and the biggest factor in making it the hit of the age in musical comedy, will topline the new bill at the Orpheum Monday, playing "Fuller Rye," the genial soak in "The Guest."

Eva Shirley, the dainty comedienne, with Al Roth, stepper, and the Oscar Adler orchestra, will be features of the bill also, with Miss Shirley returning after altogether too long an absence.

**NATURAL QUESTION**

Two recent arrivals in a small country town entered a druggist's shop to buy some distemper for coloring a wall in their new residence.

A nervous-looking assistant came forward.

In reply to the question: "Do you keep distemper?" he stammered: "Is it, is it for dogs?"—[Exchange.

$10.00

—is the first payment on this Model 210

Victrola

Comes in Beautiful Red Mahogany, English Brown Mahogany and Walnut and is priced at $100.00

$6.50 a Month After First Payment

A machine of good size, beautifully proportioned and finished. Has all the famous Victrola features and will delight you with its faultless tone-reproducing qualities.

Visit our Record Dept. Main floor

COLYEAR'S
"Where Bargains Reign"
307-309-311 SOUTH MAIN STREET
Near Fifth and Main Streets

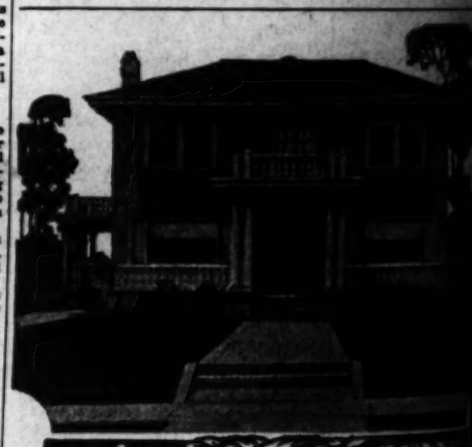

A Worthy Roof for Your Home

Pioneer Shingles bring to your home—Safety, Beauty, Economy, Durability. Safety because they are fire-proof. Beauty because of the symmetrical and harmonious appearance of the rich non-fading colors of Red, Green or Gun Metal. Economy because they save labor, save up-keep and require no repainting. Durable because they are staunchly made to last indefinitely. An ideal roof.

Distributed by all reputable Roofing Contractors and Lumber Dealers.

PIONEER SHINGLES
(Star-20 Slate Surfaced)
Manufactured by
PIONEER PAPER COMPANY, Ltd.
LOS ANGELES SAN FRANCISCO

The Great Stock-Raising Industry

Is forward from every angle in the quality Feeds and Grains listed with the Los Angeles Stockyards Union.